

Dramatic Photos of Oswald's Death

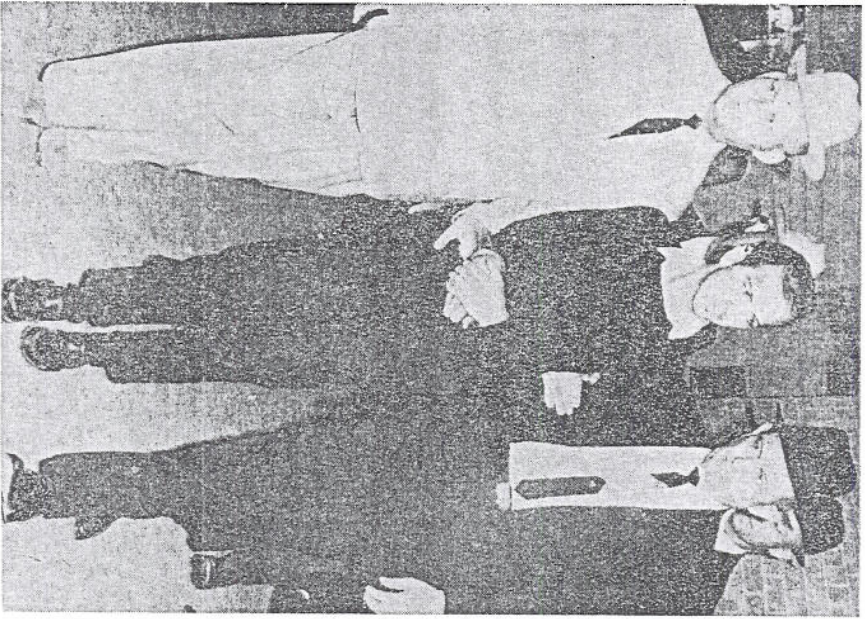

Lee H. Oswald, Escorted Toward Armored Police Car



Jack Ruby a Moment Later Steps From Crowd and Fires Fatal Shot at Close Range



A Look of Anguish Comes to Oswald, Right, After Being Hit by Single Shot

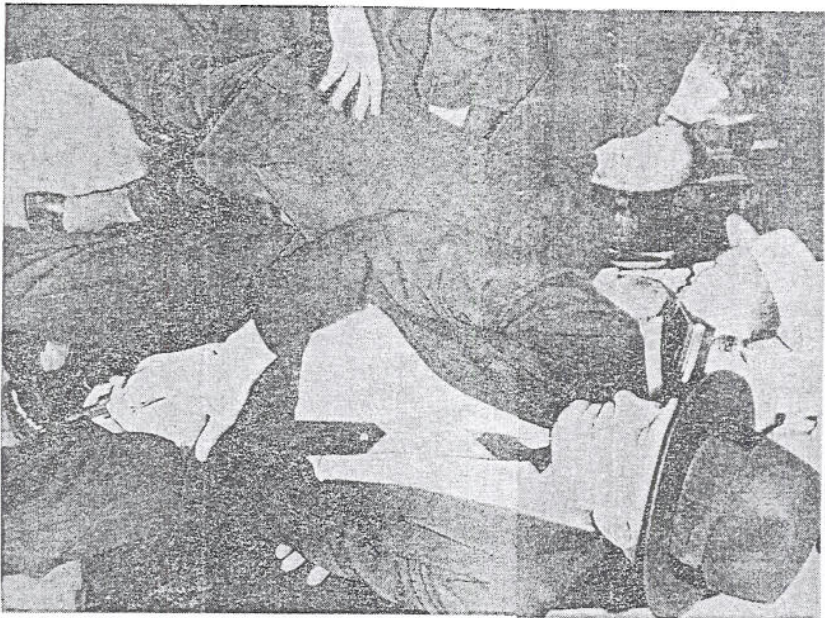

Police Grapple for Gun With Ruby in Jail Basement



Mrs. Jacqueline Kennedy stood at the White House entrance with her children, John, Jr., and Caroline, before joining the procession in which her husband's

body was borne from the executive mansion to the capitol. At the left were Atty. Gen. Robert Kennedy and Mrs. Jean Smith, sister of the slain president.

—AP Wirephoto

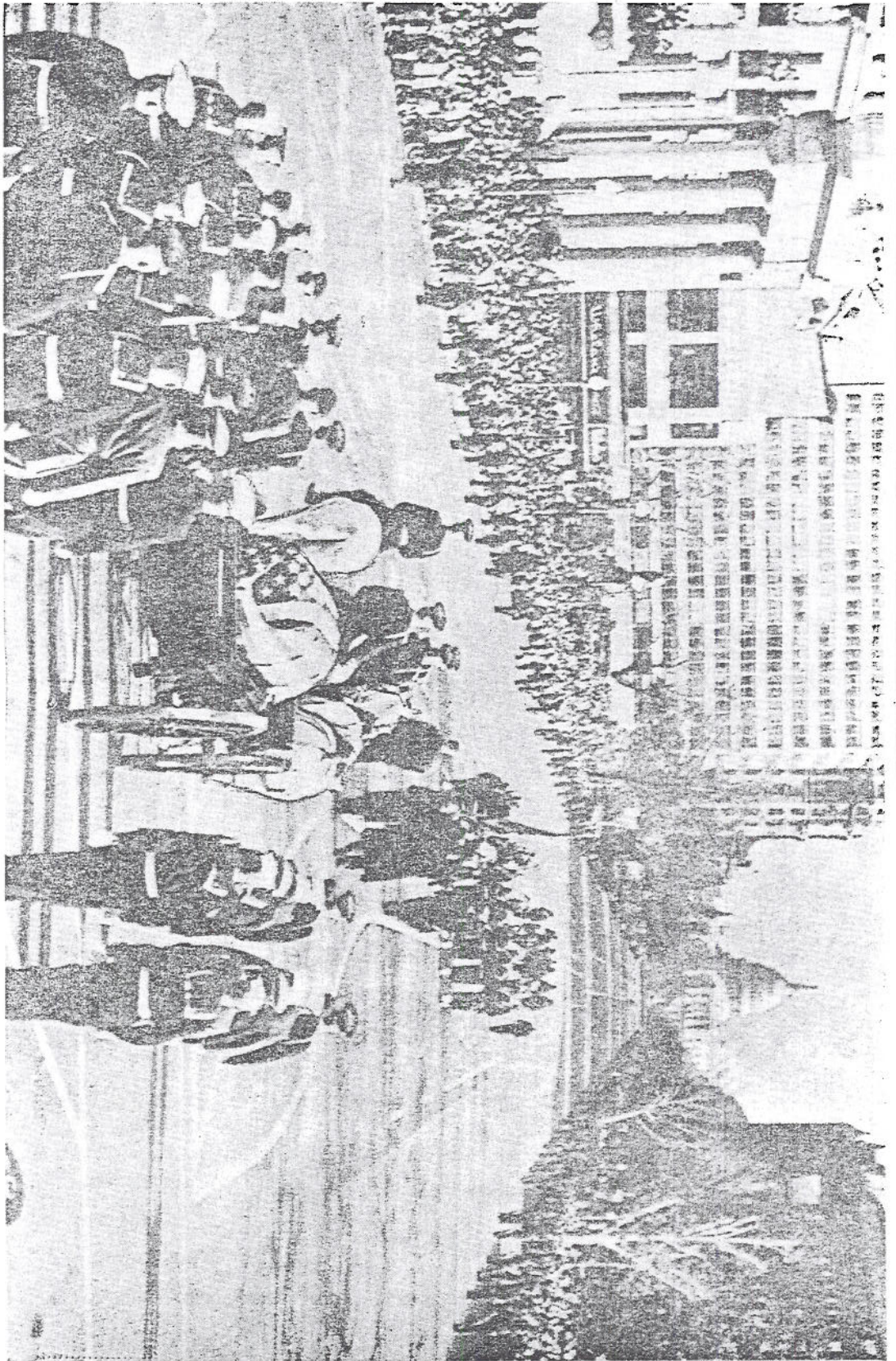

PRESIDENT KENNEDY'S FLAG DRAPED COFFIN SUNDAY MOVED SLOWLY ALONG PENNSYLVANIA AV. TOWARD THE CAPITOL.
—UPI Television

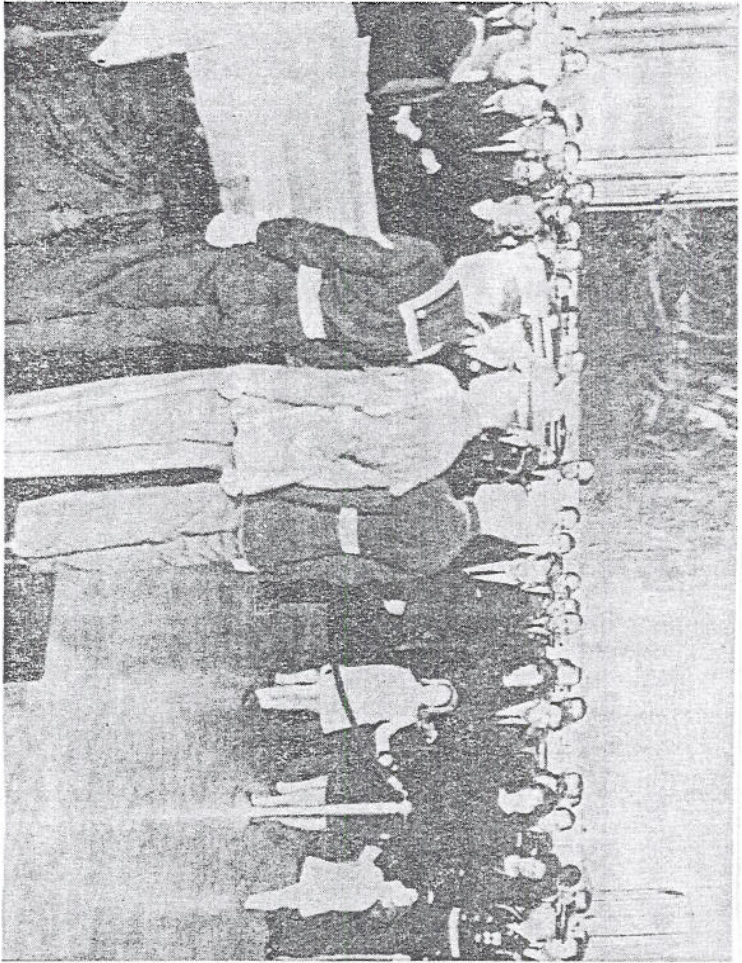

Mrs. Kennedy, Children, Family, and High Government Officials View Casket in Capitol Rotunda

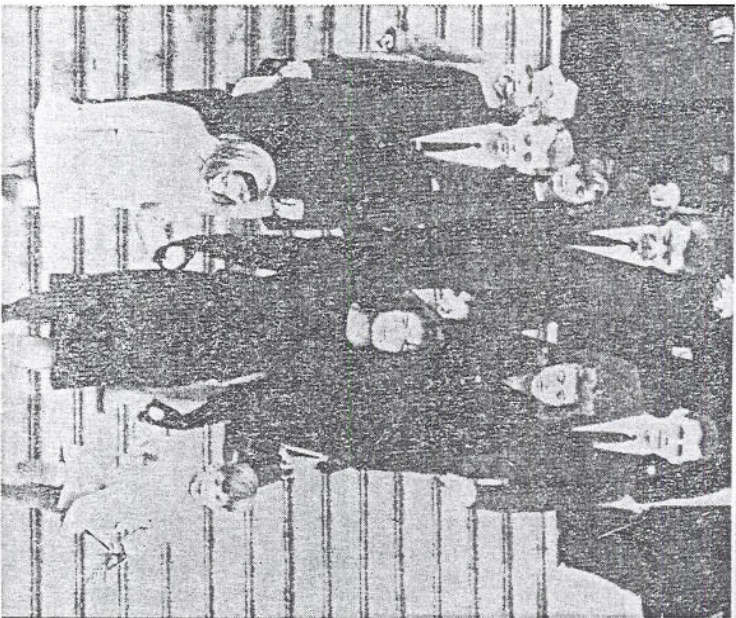

President's Bereaved Family Leaves Capitol After Ceremony
—AP Wirephotos and UPI Telephotos



As a Nation Grieves for Fallen Hero

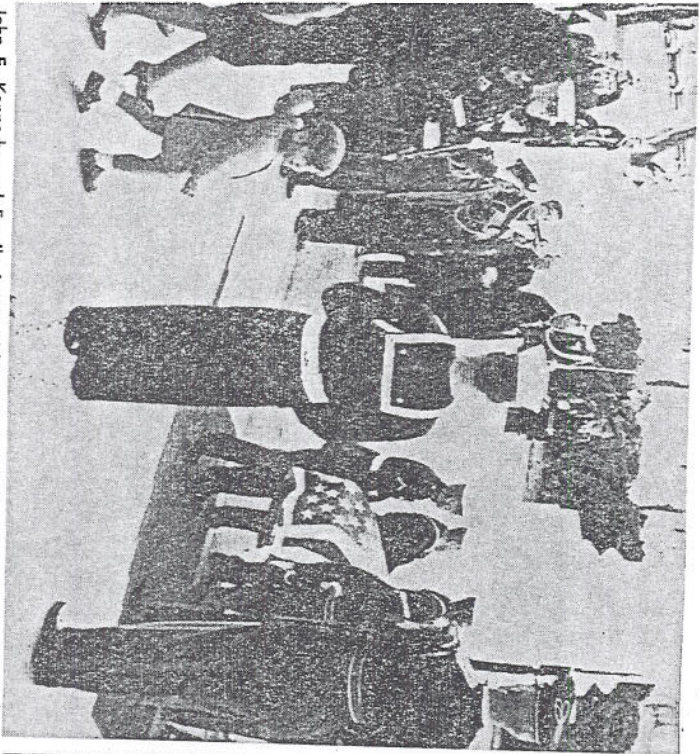

John F. Kennedy and Family Leave White House Behind Body of President

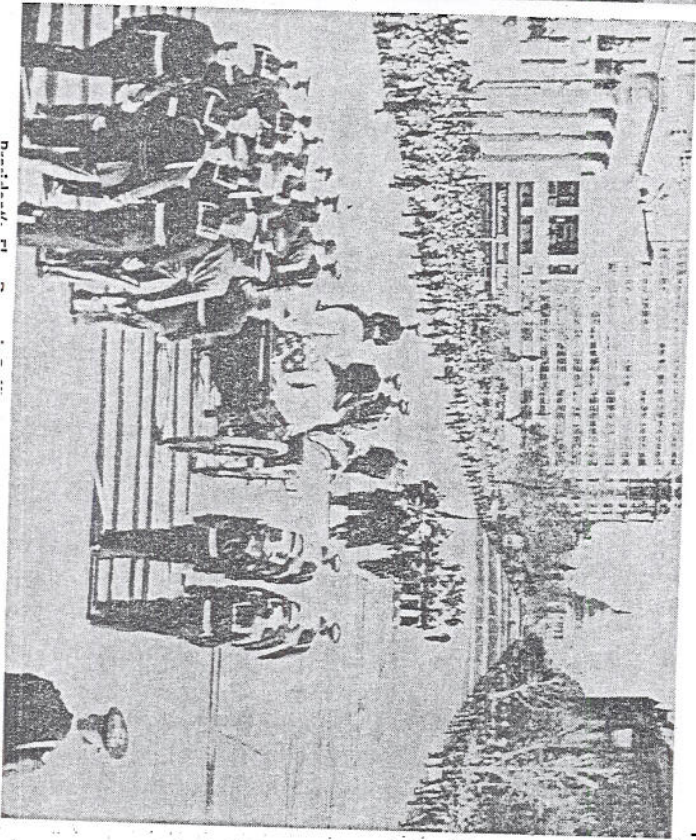

President Kennedy's Body



Wounded Oswald Placed on Stretcher at Dallas Jail



Accused Assassin of President Kennedy, Oswald, Rushed to Hospital Where He Died

—AP Wirephotos and UPI Telephotos