

REPUBLIC NATIONAL BANK OF DALLAS
Dallas Street Map

- Interstate Highways
 - National Interstate Highways
 - U.S. Highways
 - City Limits
 - State Highways
 - National Interstate Highways
- Other Divided Highways**
- Other Divided Highways
 - Railroads
 - Ferry, Loop or Spur Roads
- Other Symbols**
- Under Construction (See Mark)
 - Completed (Open to Traffic)
 - One inch equals approximately 0.770 miles
- Scale**
- One inch equals approximately 0.770 miles
- Scale: 1 inch = 0.770 miles
- Scale: 1 centimeter = 0.375 miles

17
18
19
20
21
22
23
24
25
26
27





6100	6101	6102	6103	6104	6105	6106	6107	6108	6109	6110	6111	6112	6113	6114	6115	6116	6117	6118	6119	6120	6121	6122	6123	6124	6125	6126	6127	6128	6129	6130	6131	6132	6133	6134	6135	6136	6137	6138	6139	6140	6141	6142	6143	6144	6145	6146	6147	6148	6149	6150	6151	6152	6153	6154	6155	6156	6157	6158	6159	6160	6161	6162	6163	6164	6165	6166	6167	6168	6169	6170	6171	6172	6173	6174	6175	6176	6177	6178	6179	6180	6181	6182	6183	6184	6185	6186	6187	6188	6189	6190	6191	6192	6193	6194	6195	6196	6197	6198	6199	6200
------	------	------	------	------	------	------	------	------	------	------	------	------	------	------	------	------	------	------	------	------	------	------	------	------	------	------	------	------	------	------	------	------	------	------	------	------	------	------	------	------	------	------	------	------	------	------	------	------	------	------	------	------	------	------	------	------	------	------	------	------	------	------	------	------	------	------	------	------	------	------	------	------	------	------	------	------	------	------	------	------	------	------	------	------	------	------	------	------	------	------	------	------	------	------	------	------	------	------	------	------

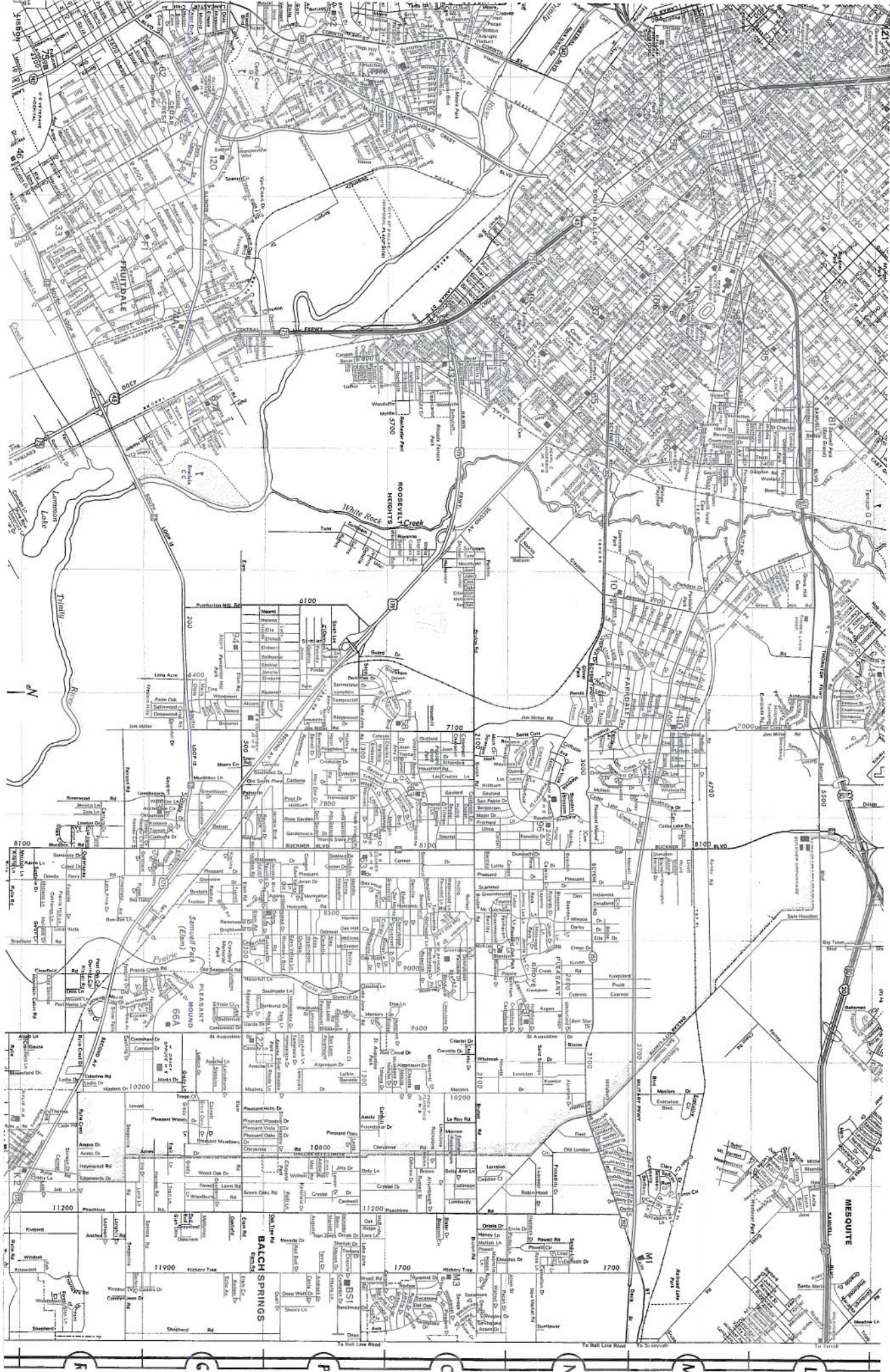

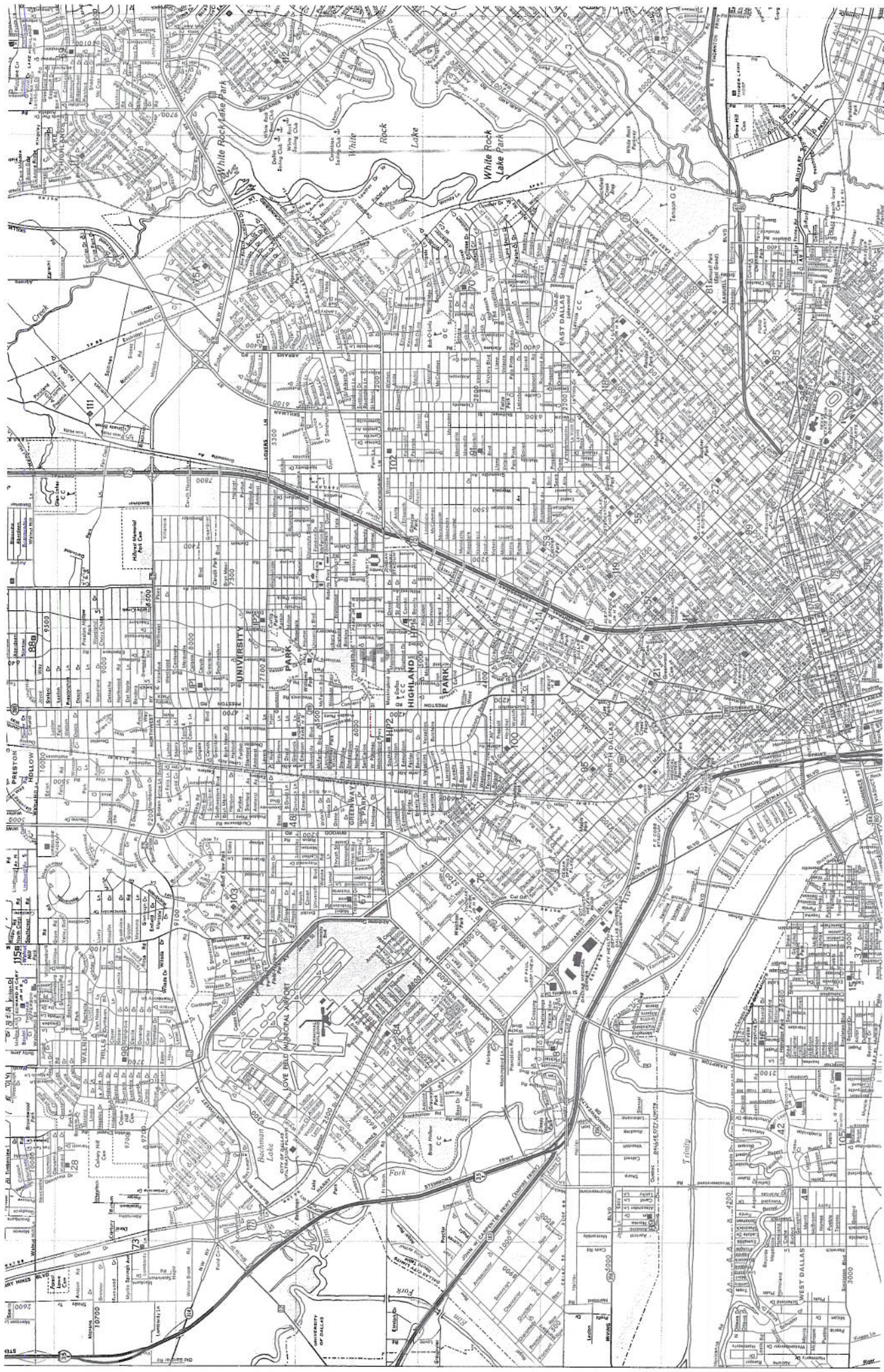

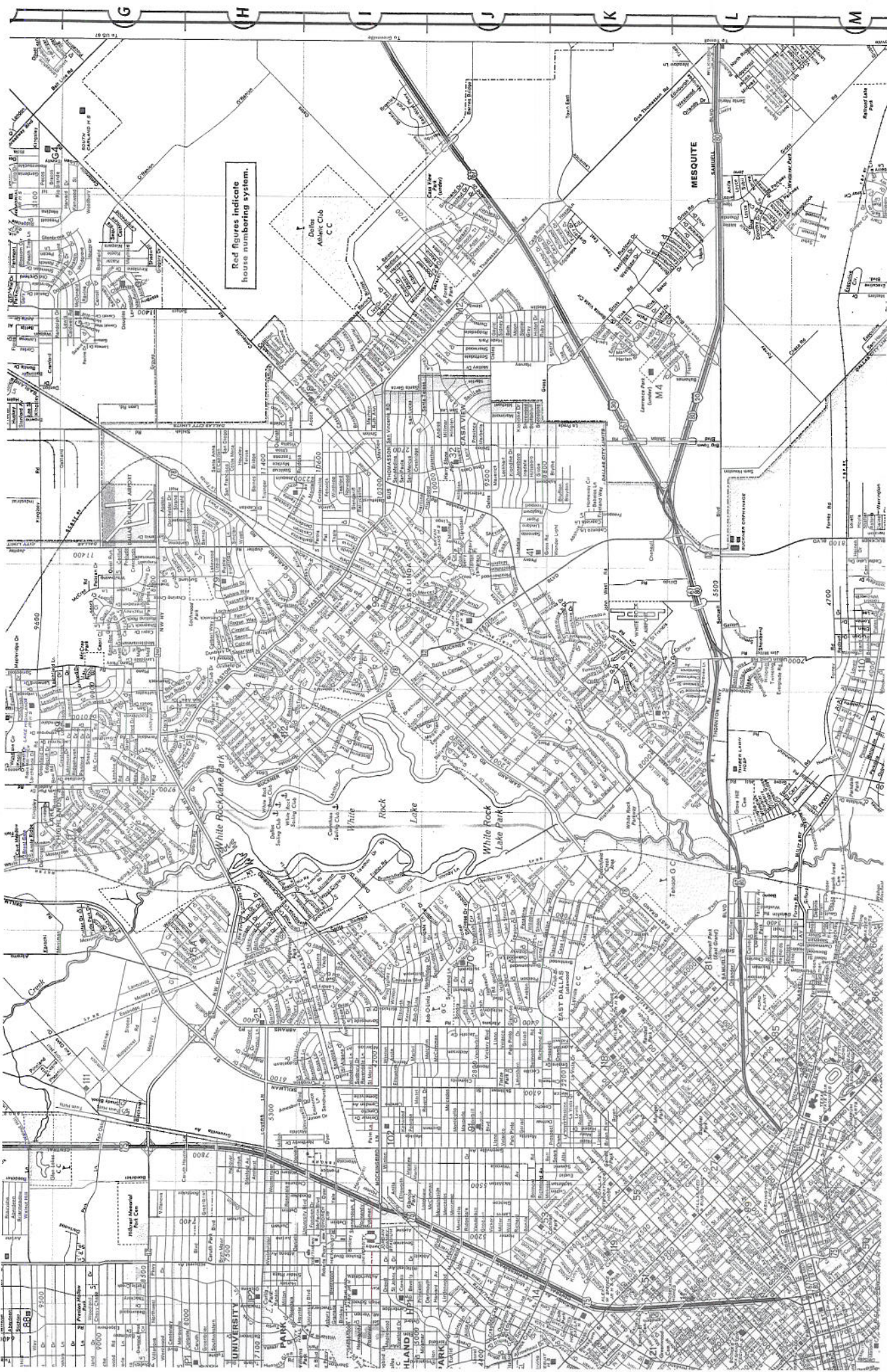

Red figures indicate house numbering system.

White Rock Lake Park

White Rock Lake Park

MESQUITE

UNIVERSITY PARK

UNIVERSITY

HELAND

MARK

MARK

MARK

MARK

MARK

MARK

MARK

MARK

MARK

MARK

MARK

MARK

MARK

MARK

MARK

MARK

MARK

MARK

MARK

MARK

MARK

MARK

MARK

MARK

MARK

MARK

MARK



Red figures indicate

A B C D E F G

To US 67 To State Hwy To Rockwall

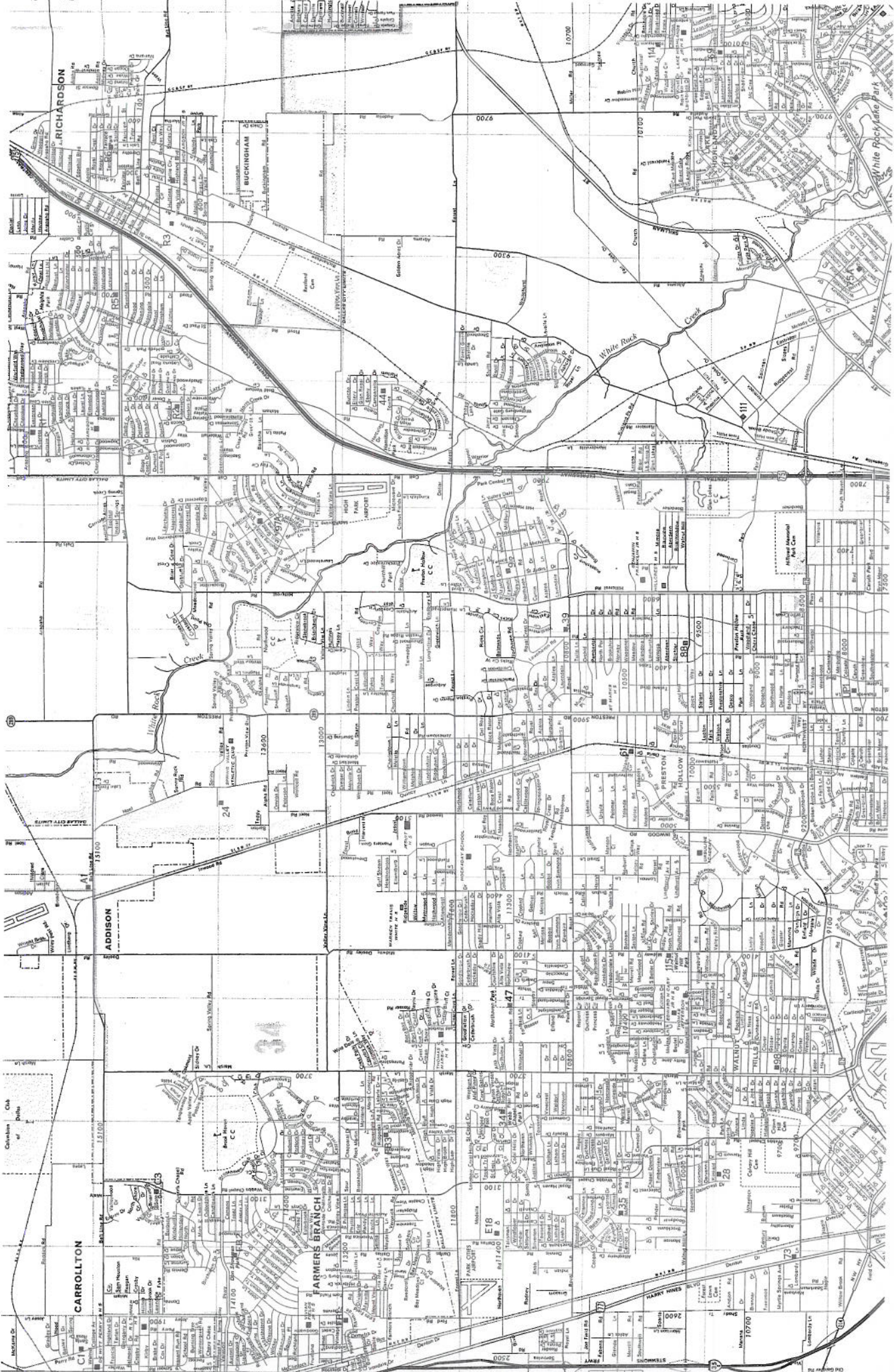



WHAT TO SEE IN THE DALLAS AREA



Fair Park: Only ten minutes from downtown Dallas, Fair Park is the focal point for year 'round entertainment, sports and cultural activity. It is the scene of the famous Cotton Bowl games, and the site of the Music Hall, which houses one of the world's great symphony orchestras and a Broadway-calibre season of summer Musicals. It is the home in October each year of the largest State Fair in the nation, attended annually by almost three million people. Its continuous attractions include the Aquarium, Garden Center, Hall of State, Health Museum, Midway, Museum of Fine Arts, and Museum of Natural History.



City Parks, Recreational Areas: White Rock Lake, Bachman's Lake, Burnett Baseball Park, Beckley Center Park, Cedar Crest Municipal Golf Course, Kiest Park, Lake Cliff Park, Lee Park, Marsalis Park and Zoo, Randall Park, Reverchon Park, Samuel Park, Stevens Park Municipal Golf Course, Tenison Municipal Golf Course, and Tietze Park.



Other Points of Special Interest: John Neely Bryan's log cabin, built in 1841; Love Field, world's tenth largest airport; Dallas Public Library, leading public library of the South and Southwest; The new 8.5 million dollar Memorial Auditorium; Southern Methodist University; Southwestern Medical School; the University of Dallas; Dallas Theater Center, designed by the late Frank Lloyd Wright; and "Six Flags Over Texas," in Arlington.

— designed to bring to all your banking transactions that "something extra" in ease, efficiency, speed — with emphasis on personal attention to your convenience, your needs —

Bank-By-Mail: Make deposits to your checking account or savings account without leaving the comfort of your home. Republic provides deposit slips, special envelopes — and pays the postage!

MICR Checking Accounts: Maximum efficiency in the handling of your checking account is assured by Republic's new MICR electronic processing system. Special MICR checks, personalized with your name and individual MICR number, are provided without cost to you.

Savings Accounts: Your Republic Savings help build a better tomorrow for yourself and your family. Deposits earn liberal rates of interest, compounded and paid every six months.

Republic Travelers Checks: Whenever you travel, however you travel, wherever you go — lose your worries, not your cash! Take Republic Travelers Checks: safe, convenient, accepted world-wide.

Time Credits: Low cost installment loans — arranged on moderate monthly terms, in keeping with your income — for any worthwhile purpose. Confidential counseling, without cost or obligation.

— and these are only a few examples from an array of more than 100 Silver Star Services, for every personal and business banking need —

SILVER STAR SERVICES
REPUBLIC

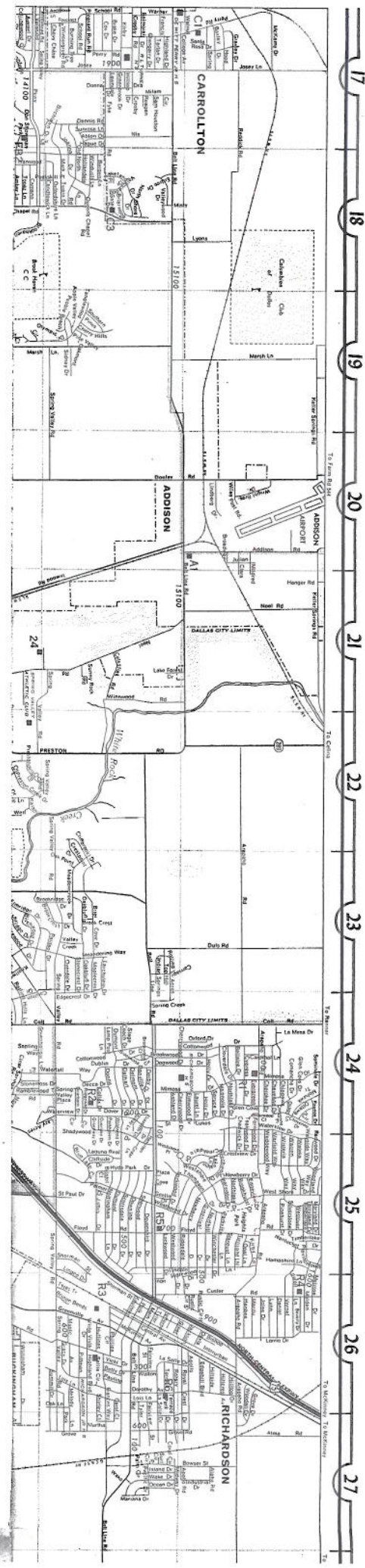
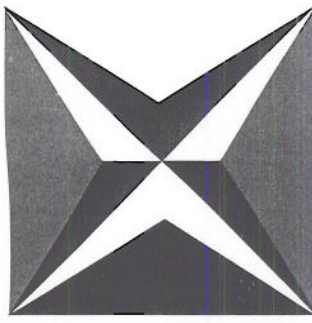

— designed to bring to all your banking transactions that "something extra" in ease, efficiency, speed — your needs —

Bank-By-Mail: Make deposits to your checking account or savings account without leaving the comfort of your home. Republic provides deposit slips, special envelopes — and pays the postage!

MICR Checking Accounts: Maximum efficiency in the handling of your checking account is assured by Republic's new MICR electronic processing system. Special MICR checks, personalized with your name and individual MICR number, are provided without cost to you.

Savings Accounts: Your Republic Savings help build a better tomorrow for yourself and your family. Deposits earn liberal rates of interest, compounded and paid every six months.

Republic Travelers Checks: Whenever you travel, however you travel, wherever you go — lose your worries, not your cash! Take Republic Travelers Checks: safe, convenient, accepted world-wide.

Time Credit: Low cost installment loans — arranged on moderate monthly terms, in keeping with your income — for any worthwhile purpose. Confidential counseling, without cost or obligation.

REPUBLIC
SILVER STAR SERVICES

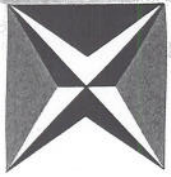
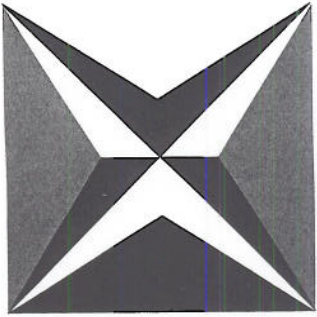

Dallas Street Map

AND MAP OF OTHER PRINCIPAL DALLAS AREA CITIES



another Silver Star Service of:

REPUBLIC
NATIONAL BANK OF DALLAS

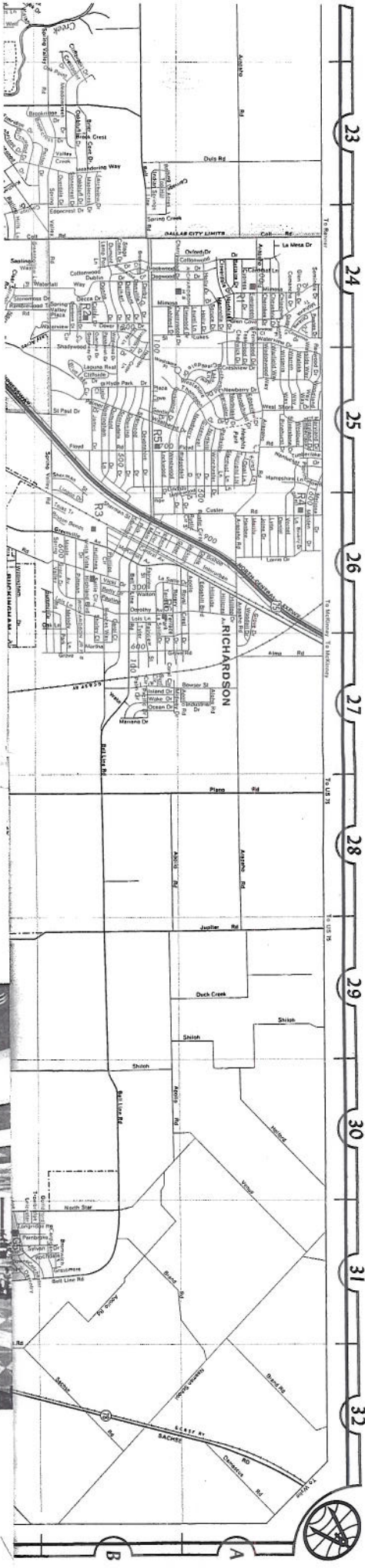

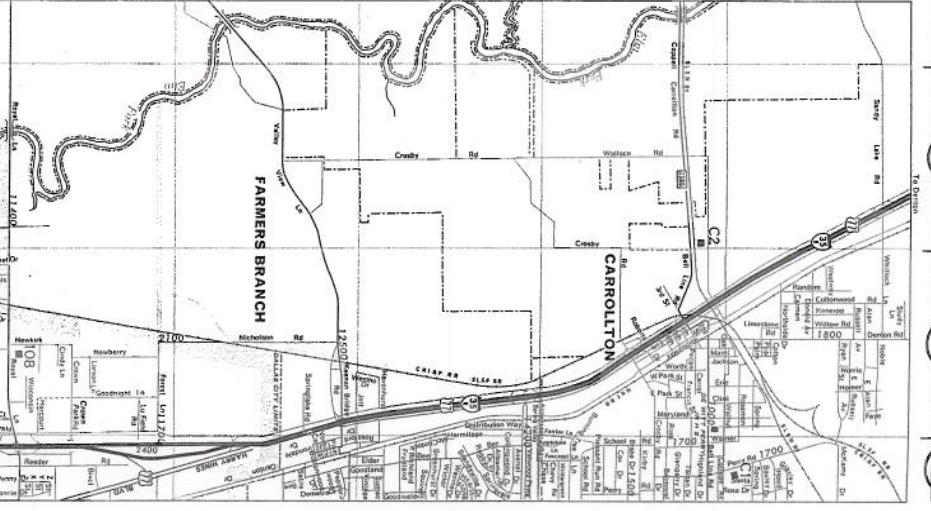
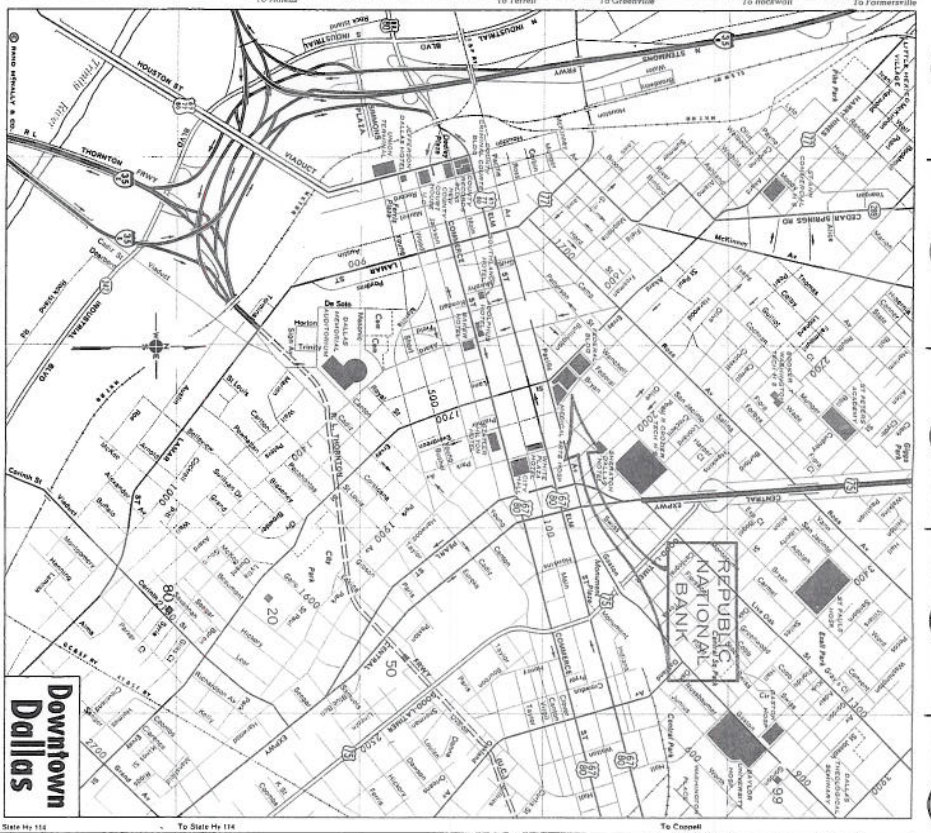
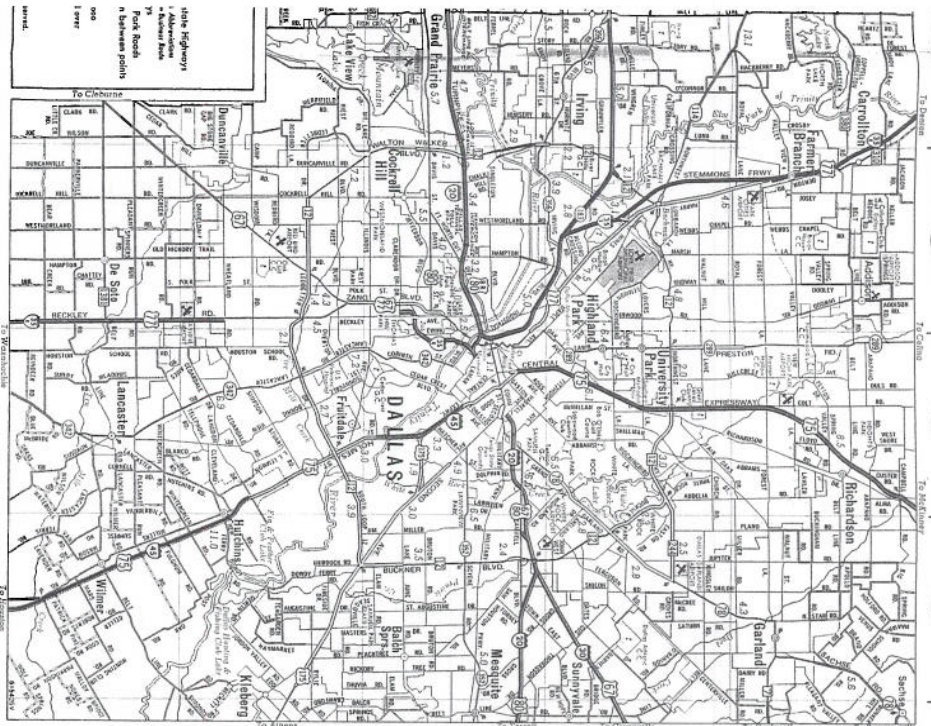

Legend

- State Highways
- County Roads
- Post Roads
- Rock Roads
- Between points
- Scale
- Notes

Scale

1 inch = 1 mile

Notes

1. This map is based on the latest available data.

2. The names of streets and highways are given in full.

3. The names of cities and towns are given in full.

4. The names of counties are given in full.

5. The names of states are given in full.

6. The names of countries are given in full.

7. The names of continents are given in full.

8. The names of oceans are given in full.

9. The names of seas are given in full.

10. The names of gulfs are given in full.

11. The names of bays are given in full.

12. The names of rivers are given in full.

13. The names of lakes are given in full.

14. The names of islands are given in full.

15. The names of peninsulas are given in full.

16. The names of straits are given in full.

17. The names of canals are given in full.

18. The names of bridges are given in full.

19. The names of tunnels are given in full.

20. The names of airports are given in full.

21. The names of ports are given in full.

22. The names of harbors are given in full.

23. The names of docks are given in full.

24. The names of wharves are given in full.

25. The names of piers are given in full.

26. The names of quays are given in full.

27. The names of jetties are given in full.

28. The names of breakwaters are given in full.

29. The names of lighthouses are given in full.

30. The names of beacons are given in full.

31. The names of buoys are given in full.

32. The names of navigational aids are given in full.

33. The names of landmarks are given in full.

34. The names of points of interest are given in full.

35. The names of places of interest are given in full.

36. The names of sites of interest are given in full.

37. The names of areas of interest are given in full.

38. The names of regions of interest are given in full.

39. The names of zones of interest are given in full.

40. The names of districts of interest are given in full.

41. The names of neighborhoods of interest are given in full.

42. The names of communities of interest are given in full.

43. The names of towns of interest are given in full.

44. The names of cities of interest are given in full.

45. The names of states of interest are given in full.

46. The names of countries of interest are given in full.

47. The names of continents of interest are given in full.

48. The names of oceans of interest are given in full.

49. The names of seas of interest are given in full.

50. The names of gulfs of interest are given in full.

51. The names of bays of interest are given in full.

52. The names of islands of interest are given in full.

53. The names of peninsulas of interest are given in full.

54. The names of straits of interest are given in full.

55. The names of canals of interest are given in full.

56. The names of bridges of interest are given in full.

57. The names of tunnels of interest are given in full.

58. The names of airports of interest are given in full.

59. The names of ports of interest are given in full.

60. The names of harbors of interest are given in full.

61. The names of docks of interest are given in full.

62. The names of wharves of interest are given in full.

63. The names of piers of interest are given in full.

64. The names of quays of interest are given in full.

65. The names of jetties of interest are given in full.

66. The names of breakwaters of interest are given in full.

67. The names of lighthouses of interest are given in full.

68. The names of beacons of interest are given in full.

69. The names of buoys of interest are given in full.

70. The names of navigational aids of interest are given in full.

71. The names of landmarks of interest are given in full.

72. The names of points of interest of interest are given in full.

73. The names of places of interest of interest are given in full.

74. The names of sites of interest of interest are given in full.

75. The names of areas of interest of interest are given in full.

76. The names of regions of interest of interest are given in full.

77. The names of zones of interest of interest are given in full.

78. The names of districts of interest of interest are given in full.

79. The names of neighborhoods of interest of interest are given in full.

80. The names of communities of interest of interest are given in full.

81. The names of towns of interest of interest are given in full.

82. The names of cities of interest of interest are given in full.

83. The names of states of interest of interest are given in full.

84. The names of countries of interest of interest are given in full.

85. The names of continents of interest of interest are given in full.

86. The names of oceans of interest of interest are given in full.

87. The names of seas of interest of interest are given in full.

88. The names of gulfs of interest of interest are given in full.

89. The names of bays of interest of interest are given in full.

90. The names of islands of interest of interest are given in full.

91. The names of peninsulas of interest of interest are given in full.

92. The names of straits of interest of interest are given in full.

93. The names of canals of interest of interest are given in full.

94. The names of bridges of interest of interest are given in full.

95. The names of tunnels of interest of interest are given in full.

96. The names of airports of interest of interest are given in full.

97. The names of ports of interest of interest are given in full.

98. The names of harbors of interest of interest are given in full.

99. The names of docks of interest of interest are given in full.

100. The names of wharves of interest of interest are given in full.

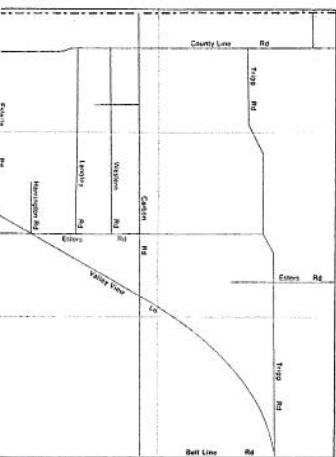

Red figures indicate
house numbering system.

**Downtown
Dallas**

**REPUBLIC
NATIONAL
BANK**

FARMERS BRANCH

CARROLLTON

Block	Address Range	Owner	Value
100	100-110
110	110-120
120	120-130
130	130-140
140	140-150
150	150-160
160	160-170
170	170-180
180	180-190
190	190-200
200	200-210
210	210-220
220	220-230
230	230-240
240	240-250
250	250-260
260	260-270
270	270-280
280	280-290
290	290-300
300	300-310
310	310-320
320	320-330
330	330-340
340	340-350
350	350-360
360	360-370
370	370-380
380	380-390
390	390-400
400	400-410
410	410-420
420	420-430
430	430-440
440	440-450
450	450-460
460	460-470
470	470-480
480	480-490
490	490-500
500	500-510
510	510-520
520	520-530
530	530-540
540	540-550
550	550-560
560	560-570
570	570-580
580	580-590
590	590-600
600	600-610
610	610-620
620	620-630
630	630-640
640	640-650
650	650-660
660	660-670
670	670-680
680	680-690
690	690-700
700	700-710
710	710-720
720	720-730
730	730-740
740	740-750
750	750-760
760	760-770
770	770-780
780	780-790
790	790-800
800	800-810
810	810-820
820	820-830
830	830-840
840	840-850
850	850-860
860	860-870
870	870-880
880	880-890
890	890-900
900	900-910
910	910-920
920	920-930
930	930-940
940	940-950
950	950-960
960	960-970
970	970-980
980	980-990
990	990-1000

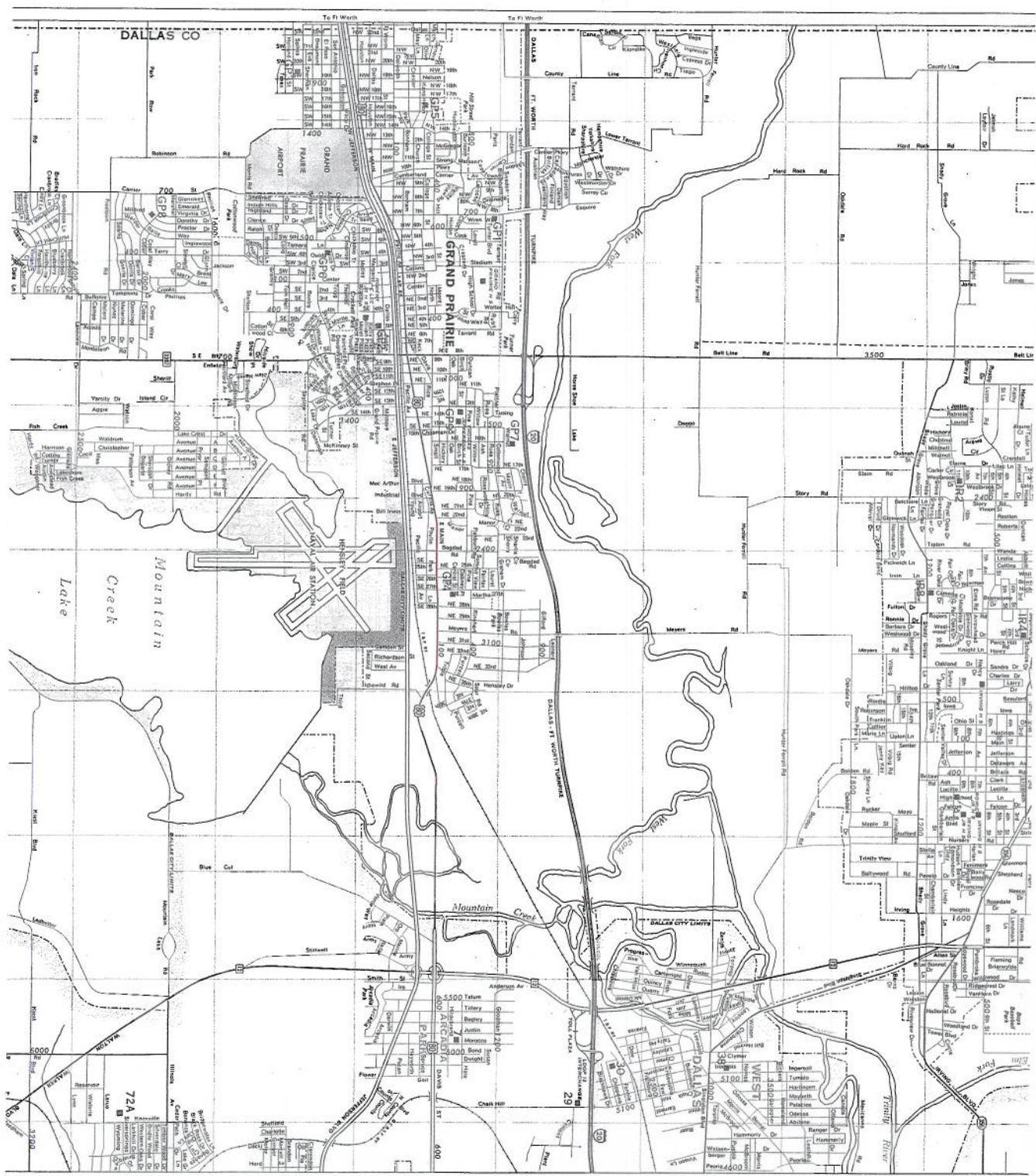



UNIVERSITY COLLEGE		DALLAS LEADERSHIP SCHOOLS	
1	101	101	101
2	102	102	102
3	103	103	103
4	104	104	104
5	105	105	105
6	106	106	106
7	107	107	107
8	108	108	108
9	109	109	109
10	110	110	110
11	111	111	111
12	112	112	112
13	113	113	113
14	114	114	114
15	115	115	115
16	116	116	116
17	117	117	117
18	118	118	118
19	119	119	119
20	120	120	120
21	121	121	121
22	122	122	122
23	123	123	123
24	124	124	124
25	125	125	125
26	126	126	126
27	127	127	127
28	128	128	128
29	129	129	129
30	130	130	130
31	131	131	131
32	132	132	132
33	133	133	133
34	134	134	134
35	135	135	135
36	136	136	136
37	137	137	137
38	138	138	138
39	139	139	139
40	140	140	140
41	141	141	141
42	142	142	142
43	143	143	143
44	144	144	144
45	145	145	145
46	146	146	146
47	147	147	147
48	148	148	148
49	149	149	149
50	150	150	150
51	151	151	151
52	152	152	152
53	153	153	153
54	154	154	154
55	155	155	155
56	156	156	156
57	157	157	157
58	158	158	158
59	159	159	159
60	160	160	160
61	161	161	161
62	162	162	162
63	163	163	163
64	164	164	164
65	165	165	165
66	166	166	166
67	167	167	167
68	168	168	168
69	169	169	169
70	170	170	170
71	171	171	171
72	172	172	172
73	173	173	173
74	174	174	174
75	175	175	175
76	176	176	176
77	177	177	177
78	178	178	178
79	179	179	179
80	180	180	180
81	181	181	181
82	182	182	182
83	183	183	183
84	184	184	184
85	185	185	185
86	186	186	186
87	187	187	187
88	188	188	188
89	189	189	189
90	190	190	190
91	191	191	191
92	192	192	192
93	193	193	193
94	194	194	194
95	195	195	195
96	196	196	196
97	197	197	197
98	198	198	198
99	199	199	199
100	200	200	200

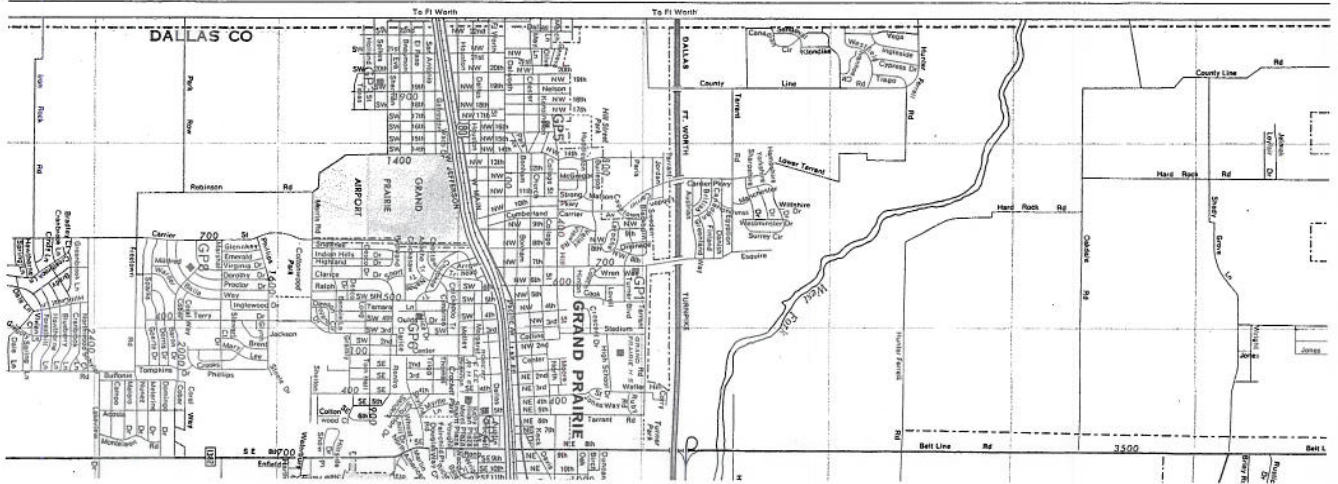

another Silver Star
REPUBLIC
 NATIONAL BANK OF



Dallas
 Street
 Map
 AND MAP OF
 PRINCIPAL DAI
 AREA CITIES



REPUBLIC
 OVER STAR SERVICES

Designed to bring to all your banking trans-
 "something extra" in ease, efficiency, speed —
 is on personal attention to your convenience,

k-By-Mail: Make deposits to your checking
 savings account without leaving the comfort of
 Republic provides deposit slips, special envel-
 pays the postage!

CR Checking Accounts: Maximum efficiency in
 of your checking account is assured by Repub-
 CR electronic processing system. Special MICR
 analyzed with your name and individual MICR
 provided without cost to you.

ings Accounts: Your Republic Savings help build
 orrow for yourself and your family. Deposits
 rates of interest, compounded and paid every

ublic Travelers Checks: Whenever you travel,
 1 travel, wherever you go — lose your worries,
 h! Take Republic Travelers Checks: safe, con-
 cepted world-wide.

ie Credit: Low cost installment loans — arranged
 monthly terms, in keeping with your income
 worthwhile purpose. Confidential counseling,
 t or obligation.

T S R Q P

1 2 3 4 5 6 7 8 9 10 11

DALLAS TELEPHON
 DALLAS SCHOOLS

REPUBLIC
NATIONAL
BANK OF
DALLAS

Dallas
Street
Map

Scale: 1 inch = 1 mile
 (One inch equals approximately 0.77 miles)
 Copyright © 1968 by Republic National Bank, Dallas, Texas
 UNIFORMED U.S.A. ALL RIGHTS RESERVED

DALLAS CO

REPUBLIC
NATIONAL
BANK OF
DALLAS

Dallas
Street
Map

Scale: 1 inch = 1 mile
 (One inch equals approximately 0.77 miles)
 Copyright © 1968 by Republic National Bank, Dallas, Texas
 UNIFORMED U.S.A. ALL RIGHTS RESERVED

1 2 3 4 5 6 7 8 9 10 11

— designed to bring to all your banking transactions that "something extra" in ease, efficiency, speed — with emphasis on personal attention to your convenience, your needs —

Bank-By-Mail: Make deposits to your checking account or savings account without leaving the comfort of your home. Republic provides deposit slips, special envelopes — and pays the postage!

MICR Checking Accounts: Maximum efficiency in the handling of your checking account is assured by Republic's new MICR electronic processing system. Special MICR checks, personalized with your name and individual MICR number, are provided without cost to you.

Savings Accounts: Your Republic Savings help build a better tomorrow for yourself and your family. Deposits earn liberal rates of interest, compounded and paid every six months.

Republic Travelers Checks: Whenever you travel, however you travel, wherever you go — lose your worries, not your cash! Take Republic Travelers Checks: safe, convenient, accepted world-wide.

Time Credits: Low cost installment loans — arranged

SILVER STAR SERVICES
REPUBLIC

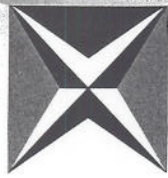
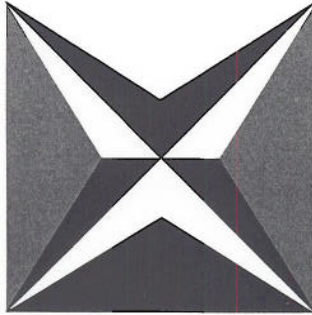

**Dallas
Street
Map**

AND MAP OF OTHER
PRINCIPAL DALLAS
AREA CITIES



another Silver Star Service of:

REPUBLIC
NATIONAL BANK OF DALLAS

CAPITAL CITY, TEXAS • LARGEST IN THE SOUTH • MEMBER FEDERAL RESERVE SYSTEM

