

F. B. I. Shows 2 New Photos of Galt

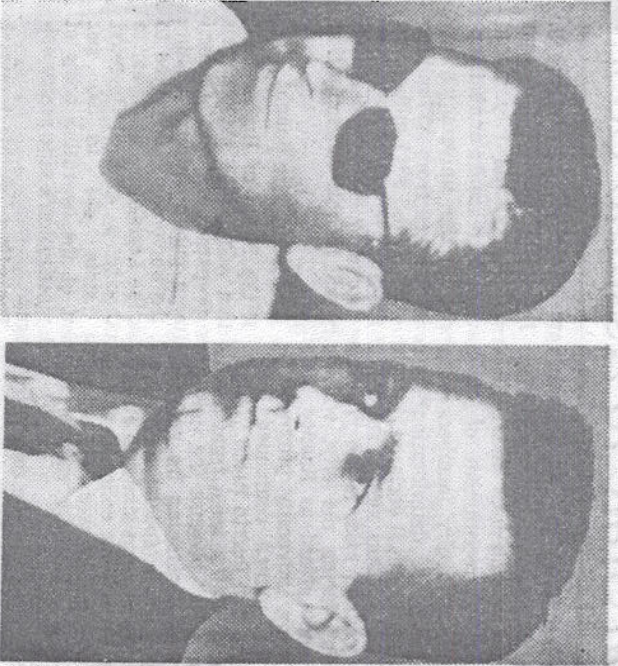

Photos show James Earl Ray in Mexico last November, at left, and in California this year. They are from the F. B. I.

WASHINGTON, May 7 (UPI)—The Federal Bureau of Investigation distributed today two more photographs of the accused killer of the Rev. Dr. Martin Luther King Jr. One of the photos was described as "an extremely good likeness."

Both were snapshots of James Earl Ray, alias Eric Starvo Galt, an escaped convict accused of shooting Dr. King to death in Memphis April 4.

The "extremely good likeness" is a candid photograph of Ray in a business suit and tie and shows almost his full face, taken in late January or early February in California. The other, which the F. B. I. said was taken last November in Mexico, shows him wearing sun glasses and

what appears to be a white sports shirt. The F. B. I. said that Ray was known to wear sun glasses frequently.

The two new photographs will be displayed throughout the country along with three other pictures of Ray that now appear on the F. B. I.'s wanted posters. The bureau refused to say where or how the photos were obtained.

Ray, who escaped from prison April 23, 1967, by hiding in a truck, is wanted by the F. B. I. for illegal flight to avoid prosecution in Tennessee for Dr. King's murder.

Ray was added to the F. B. I.'s list of 10 most-wanted criminals April 20. There have been reports of the search extending to various foreign countries, including Australia.

FBI Notes Changes

Two New Photos Of King Suspect

Washington

The FBI yesterday issued two more photographs of James Earl Ray, who is being sought in connection with the murder of Dr. Martin Luther King Jr.

An FBI spokesman said one of the latest photos is "considered to be the best possible likeness of Ray."

It was taken in late January or early February of this year somewhere in California. It shows Ray wearing a dark checked jacket, striped tie and button-down collar shirt. There is a curtain directly in back of him and a lamp nearby.

The FBI would not say where it obtained the picture, or where precisely it was taken, or by whom.

The other new photo, which the FBI said was taken last November at an undisclosed location in Mexico, shows Ray wearing dark glasses and a light colored shirt open at the collar.

The California photo appears to have been taken without the use of flash, and with side lighting. The Mexico photo appears to have

been made with the use of a flash camera.

The two new photos confirm what FBI descriptions say that his weight has been known to vary widely. The Mexican picture discloses a man with a thin face and pointed chin, much as he appeared in 1960 photos.

But the picture taken in California shows him edging up to pudginess, with a clear cleft in his chin.

The three photos issued by the FBI included one of him taken at a Los Angeles bartending school.

The original showed his eyes closed. At first an FBI artist drew in some open eyes, but later eyes from another photograph were imposed photographically. The bartending photo was taken in early March of this year when he graduated from the school in Los Angeles.

The remaining pair of photos were taken in 1960 in connection with his conviction for armed robbery. He was received at the state penitentiary in Jefferson City, Mo., on March 17, 1960, to serve 20 years. He escaped April 23, 1967.

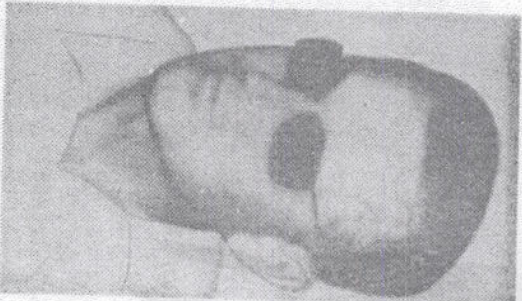

MEXICO, 1967
A thinner man

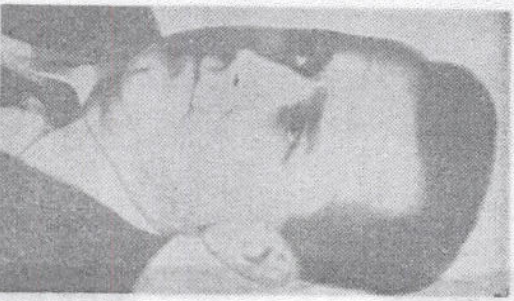

CALIFORNIA, 1968
"Best possible likeness"