

CONFIDENTIAL

Form No. 1085 (Revised)
MEMORANDUM REPORT
(7-1-55)

UNITED STATES SECRET SERVICE
TREASURY DEPARTMENT

Encl 719

[Handwritten signature]
FILE NO. CO-2-24,030

ORIGIN Dallas 12-12-63 GRS OFFICE New Orleans

TYPE OF CASE Protective Research	STATUS Continued	TITLE OR CAPTION Lee Harvey Oswald Assassination of President Kennedy
INVESTIGATION MADE AT New Orleans, La.	PERIOD COVERED December 19-27, 1963	<i>[Handwritten initials]</i>
INVESTIGATION MADE BY SA Anthony E. Gerrets and SAIC John W. Rice		

DETAILS

SYNOPSIS

Copies of records obtained from P. G. Beauregard Junior High School and Warren Easton High School, New Orleans. Effort is being made to ascertain additional background information developed by the Federal Bureau of Investigation, New Orleans.

DETAILS OF INVESTIGATION

Reference is made to report dated 12/12/63 by SA Gary R. Seale, Dallas, requesting additional background information on Lee Harvey Oswald, to be reported to Protective Research Section, attention of Inspector Kelley.

It will be noted in report dated 12/6/63 by SA Roger D. Counts that the records of the FBI, New Orleans, disclosed that Oswald was enrolled at P. G. Beauregard Junior High School, 4621 Canal St., New Orleans, from 1/1/54 until the end of the term in June, 1955; and that he was enrolled at Warren Easton Senior High School, 3019 Canal Street, New Orleans, from 9/8/55 until 10/11/55.

It will also be noted in SA Counts' report dated 12/17/63 that appropriate inquiries were made covering Oswald's employment in New Orleans, including Gerard F. Tujague, Inc., 300 Sandlin Building, and the Phisterer Dental Lab Co., 227 Dauphine Street.

On 12/19/63 SA Anthony E. Gerrets contacted Mr. George Maddocks, Assistant Passport Agent, Department of State, Passport Agency, New Orleans, in an effort to ascertain the name of the ship on which Oswald sailed for Russia from New Orleans on or about 9/19/59. He advised that Oswald had been issued a passport on 6/25/63, but that it was his understanding that he had never used it. He said that the State Department Passport Office, Washington, D. C., would have the application which Oswald filed for

DISTRIBUTION Chief (Attn. Insp. Thomas J. Kelley) Dallas New Orleans	COPIES Orig: 2cc	REPORT MADE BY	DATE
	2cc	SPECIAL AGENT	719
	cc	APPROVED <i>[Signature]</i> SPECIAL AGENT IN CHARGE	DATE 12-28-63

(COMPILED ON PLAIN PAPER)

CONFIDENTIAL

Page 2
CO-2-34, 030
12-23-63

passport in 1959; that the port of departure and name of ship or airline should be shown on the application, but that the department does not insist that this information be shown.

Mr. Paul T. Green, Agent in Charge, Customs Agency Service, New Orleans, was contacted 12/19/63 by SA Gerrets, and he advised that no ships were being cleared from New Orleans directly for Russia in 1959, and that it is possible that Oswald departed New Orleans on a vessel going to Poland or some other country, and then proceeded to Russia by some other means. He suggested that possibly Smith and Johnson, Steamship Agents, who represent the Brovig Line at New Orleans, which firm operates Norwegian tankers out of New Orleans, could furnish some information of value regarding Oswald in the event he did leave for Russia via the port of New Orleans.

Mr. Robert Trosclair, Assistant Manager, Smith & Johnson, Inc., National Bank of Commerce Building, New Orleans, was contacted by SA Gerrets on 12/19/63. He advised that the Motor Tanker "ANDREA BROVIG" sailed from New Orleans on 9/20/59 for Leghorn, Italy, but that his office here has no record of anyone signing on as a crewman aboard this vessel while in New Orleans. He said he had no record of any passengers aboard the vessel on the mentioned voyage, and expressed doubt that there were any passengers.

Mr. Patrick E. Duvall, Investigator, U. S. Immigration and Naturalization Service, New Orleans, was contacted by SA Gerrets on 12/19/63, and he advised that in the event Oswald left New Orleans aboard the "ANDREA BROVIG" on 9/20/59, either as a passenger or as a crew member, such information would be on file with the I&NS, District Director, Verification Center, New York, N. Y.

On 12/20/63 SA Gerrets obtained from the P. G. Beauregard Junior High School, New Orleans, a total of 12 office record cards (duplicates), reflecting Oswald's grades, attendance, etc., for the school sessions 1953-54 and 1954-55. These cards are being furnished the Protective Research Section with this report.

Also on 12/20/63 SA Gerrets obtained from Warren Easton Senior High School, New Orleans, the complete file covering subject's attendance at P. G. Beauregard Junior High and the Warren Easton Senior High School. Photostatic copies were made of all these records and same are being furnished PIS with this report. It will be noted that all the records pertain to attendance at Beauregard Junior High School, except Form No. 71-3500-8-55, which indicates that he enrolled at Warren Easton Senior High on 9/8/55 and left on 10/14/55. The records at the junior high school were transferred to Warren Easton Senior High.

Inquiry by SA Gerrets on 12/19/63 of Mr. Edwin Grewe, Administrator, Bethlehem Welfare Association, 9100 Grant St., New Orleans, disclosed that all records pertaining to Oswald were turned over to the FBI several weeks ago. No information of value was obtained from Mr. Grewe.

On 12/27/63 SAIC Rice contacted SAC Harry G. Maynor, Federal Bureau of Investigation, New Orleans, who advised that he believed his office had ascertained the name of the ship on which Oswald sailed to Russia. He said he would check this matter. 719

CONFIDENTIAL

CONFIDENTIAL

Page 3
CO-2-34,030
12-28-63

and advise me of the pertinent details.

UNDEVELOPED LEADS

This case remains open pending receipt of information from the FBI, New Orleans, as to the name of the ship on which Oswald sailed to Russia, also for inquiry of the FBI relative to records of the Bethlehem Lutheran Home where Oswald allegedly was placed by his mother when he was three years of age.

ATTACHMENTS

Copies of records of P. G. Beauregard Junior High School and Warren Easton Senior High School, New Orleans

(For attention of Inspector Thomas J. Kelley)

CONFIDENTIAL

719

Receipt 1963-12-20
OFFICE RECORD

CONFIDENTIAL

NEW ORLEANS PUBLIC SCHOOLS
SES. N. 1962 - 1963

FORM 101 REV. 12

P. G. BEAUREGARD JUNIOR HIGH SCHOOL

Record of Lee 1 1
FIRST NAME MIDDLE NAME LAST NAME
Subject Science Course No. 8 R. Deane

REPORTS	SCHOLARSHIP	CONDUCT	CITIZENSHIP	TIMES ABSENT	INSTRUCTOR
1					SIGNATURE OF PARENT OR GUARDIAN
2					
3	70			1	
TERM GRADE					
4	70		2-c	2	
5	81		2-c	1	
6	72		2-c	1	
TERM GRADE					719
SESSION AVERAGE	74			5	

SEE OTHER SIDE

CREDIT EARNED: 1 UNIT
INSTRUCTOR'S SIGNATURE
R. Deane, Jr.
Lesley E. Ennis, Reading Teacher

Receipt 1963-12-20
OFFICE RECORD

NEW ORLEANS PUBLIC SCHOOLS
SES. N. 1962 - 1963

FORM 101 REV. 12

P. G. BEAUREGARD JUNIOR HIGH SCHOOL

Record of Lee Marion Conrad
FIRST NAME MIDDLE NAME LAST NAME
Subject English Course No. 8 A. Martini

REPORTS	SCHOLARSHIP	CONDUCT	CITIZENSHIP	TIMES ABSENT	INSTRUCTOR
1					SIGNATURE OF PARENT OR GUARDIAN
2					
3					
TERM GRADE					
4	75		5	2	
5	60		5	2	
6	82		5	1	
TERM GRADE	73		5	5	719
SESSION AVERAGE					

SEE OTHER SIDE

CREDIT EARNED: 1 UNIT
INSTRUCTOR'S SIGNATURE
A. R. Martini, Jr.
Lesley E. Ennis, Reading Teacher

CONFIDENTIAL

Duplicate 1963-12-20

OFFICE RECORD

NEW ORLEANS PUBLIC SCHOOLS

FORM 761 REV. 32

SEE N. 1963-1964

P. G. BEAUREGARD JUNIOR HIGH SCHOOL

Record of

Lee

Harvey

LAST NAME

Subject Social Studies

Course No. 8

E. Maurice

INSTRUCTOR

REPORTS	SCHOLARSHIP	CONDUCT	CITIZENSHIP	TIMES ABSENT	SIGNATURE OF PARENT OR GUARDIAN
1					
2					
3					
TERM GRADE					
4	65		3-5	2	
5	70		5		
6	75		3-5	2	
TERM GRADE	70		3-5	4	
SESSION AVERAGE					

SEE OTHER SIDE

CREDIT EARNED: - 719

INSTRUCTOR'S SIGNATURE

Evelyn Maurice, parent
Anthony E. Maurice, Principal Teacher

Duplicate 1963-12-20

OFFICE RECORD

NEW ORLEANS PUBLIC SCHOOLS

FORM 761 REV. 32

SEE N. 1963-1964

P. G. BEAUREGARD JUNIOR HIGH SCHOOL

Record of

Lee

Harvey

Harvey

LAST NAME

Subject Phys. Ed.

Course No. 8

Brickland

INSTRUCTOR

REPORTS	SCHOLARSHIP	CONDUCT	CITIZENSHIP	TIMES ABSENT	SIGNATURE OF PARENT OR GUARDIAN
1					
2					
3	70			2	
TERM GRADE	70				
4	75			3	
5	70			0	
6	75				
TERM GRADE	73				
SESSION AVERAGE	72			5	

SEE OTHER SIDE

CREDIT EARNED: 2 UNIT

INSTRUCTOR'S SIGNATURE

C. J. Brickland, parent
Anthony E. Maurice, Principal Teacher

CONFIDENTIAL

Duplicate 1963-12-20
OFFICE RECORD

CONFIDENTIAL

NEW ORLEANS PUBLIC SCHOOLS
SESSION 1963-1964

FORM 61 REV. 2

P. G. BEAUREGARD JUNIOR HIGH SCHOOL

Record of Lee Thomas Conrad
FIRST NAME MIDDLE NAME LAST NAME

Subject Mathematics Course No. 8 Mr. Bickert
INSTRUCTOR

REPORTS	SCHOLARSHIP	CONDUCT	CITIZENSHIP	TIMES ABSENT	SIGNATURE OF PARENT OR GUARDIAN
1					
2					
3					
TERM GRADE					
4	60		1-3-5	2	
5	70		1-3-5	1	719
6	80		1-3-5	1	
TERM GRADE	70		1-3-5	4	
SESSION AVERAGE	70				

SEE OTHER SIDE

CREDIT EARNED: — UNIT
INSTRUCTOR'S SIGNATURE
Mr. Bickert, per
Joseph E. Truitt, Ranking Teacher

Duplicate 1963-12-20
OFFICE RECORD

NEW ORLEANS PUBLIC SCHOOLS
SESSION 1963-1964

FORM 61 REV. 12

P. G. BEAUREGARD JUNIOR HIGH SCHOOL

Record of Lee Thomas Conrad
FIRST NAME MIDDLE NAME LAST NAME

Subject Ind Arts Course No. 8 Mr. W. Brillow
INSTRUCTOR

REPORTS	SCHOLARSHIP	CONDUCT	CITIZENSHIP	TIMES ABSENT	SIGNATURE OF PARENT OR GUARDIAN
1					
2					
3					
TERM GRADE					
4	70		5	2	
5	80		5	1	719
6	85		5	2	
TERM GRADE	78			5	
SESSION AVERAGE					

SEE OTHER SIDE

CREDIT EARNED: 0 UNIT
INSTRUCTOR'S SIGNATURE
Mr. W. Brillow, per
Joseph E. Truitt, Ranking Teacher

CONFIDENTIAL

1963-12-20

CONFIDENTIAL

OFFICE RECORD

NEW ORLEANS PUBLIC SCHOOLS

FORM 1961 REV. 2

SES N 1963-1964

P. G. BEAUREGARD JUNIOR HIGH SCHOOL

Record of Lee Harvey Crowl

Subject General Math Course No. 9 M. Rooney

REPORTS	SCHOLARSHIP	CONDUCT	CITIZENSHIP	TIMES ABSENT	SIGNATURE OF PARENT OR GUARDIAN
1	70	/		2	
2	65			0	
3	65			3	
TERM GRADE	67			5	
4	70			2	
5	75			1	
6	70		1		719
TERM GRADE	72		4		
SESSION AVERAGE	70		9		CREDIT EARNED: 15 UNIT

SEE OTHER SIDE

M. Rooney, per
Barry E. Grant, Reading Teacher

1963-12-20

OFFICE RECORD

NEW ORLEANS PUBLIC SCHOOLS

FORM 1961 REV. 12

SES N 1963-1964

P. G. BEAUREGARD JUNIOR HIGH SCHOOL

Record of Lee Harvey Crowl

Subject Algebra Course No. 9 Adm. Crowl

REPORTS	SCHOLARSHIP	CONDUCT	CITIZENSHIP	TIMES ABSENT	SIGNATURE OF PARENT OR GUARDIAN
1	85	/		0	
2	70			0	
3	90			1	
TERM GRADE	82			—	
4	90			2	
5	91			0	
6	70		2		719
TERM GRADE	84				CREDIT EARNED: 10 UNIT
SESSION AVERAGE	85		5		INSTRUCTOR'S SIGNATURE

SEE OTHER SIDE

Adm. Crowl, per
Barry E. Grant, Reading Teacher

CONFIDENTIAL

CONFIDENTIAL

Duplicate 1963-12-20

OFFICE RECORD

NEW ORLEANS PUBLIC SCHOOLS

FORM 761 REV. 2

SES N 1963 - 1964

P. G. BEAUREGARD JUNIOR HIGH SCHOOL

Record of Lee Hinner Conrad
FIRST NAME MIDDLE NAME LAST NAME

Subject Science Course No. 9 R. Decker
INSTRUCTOR

REPORTS	SCHOLARSHIP	CONDUCT	CITIZENSHIP	TIMES ABSENT	SIGNATURE OF PARENT OR GUARDIAN
1	73	X	X	2	
2	72			0	
3	82			3	
TERM GRADE	75.6				
4	85				
5	75				
6	70			719	
TERM GRADE	77				
SESSION AVERAGE	76			5	

SEE OTHER SIDE

CREDIT EARNED: One UNIT

INSTRUCTOR'S SIGNATURE

J. Decker, per
Dorothy E. Smith, Ranking Teacher

Duplicate 1963-12-20

OFFICE RECORD

NEW ORLEANS PUBLIC SCHOOLS

FORM 761 REV. 2

SES N 1963 - 1964

P. G. BEAUREGARD JUNIOR HIGH SCHOOL

Record of Lee Hinner Conrad
FIRST NAME MIDDLE NAME LAST NAME

Subject English 202 Course No. 9 Decker
INSTRUCTOR

REPORTS	SCHOLARSHIP	CONDUCT	CITIZENSHIP	TIMES ABSENT	SIGNATURE OF PARENT OR GUARDIAN
1	68	X	X	0	
2	55			1	
3	65			1	
TERM GRADE	62			2	
4	72			3	
5	82			0	
6	78			719	
TERM GRADE	77.3				
SESSION AVERAGE	70			5	

SEE OTHER SIDE

CREDIT EARNED: 1 UNIT

INSTRUCTOR'S SIGNATURE

H. Decker, per
Dorothy E. Smith, Ranking Teacher

CONFIDENTIAL

CONFIDENTIAL

1963-12-20

OFFICE RECORD

NEW ORLEANS PUBLIC SCHOOLS
SES N° 1963 - 1964

FORM 61 REV.
2

P. G. BEAUREGARD JUNIOR HIGH SCHOOL

Record of Lee Harvey Arnold
FIRST NAME MIDDLE NAME LAST NAME
Subject Art Course No. 9-2 Snider
INSTRUCTOR

REPORTS	SCHOLARSHIP	CONDUCT	CITIZENSHIP	TIMES ABSENT	SIGNATURE OF PARENT OR GUARDIAN	
1	85	X	ab-	2		
2	76		S			
3	80		S	2		
TERM GRADE	80					
4	90		ab-	2		
5	75		S	1		
6	80	S				
TERM GRADE	81.6					
SESSION AVERAGE	80.8			7		

719

CREDIT EARNED: 1 UNIT

INSTRUCTOR'S SIGNATURE

*Julia Snider, per
Dorothy E. Ervitt, Reading Teacher*

SEE OTHER SIDE

1963-12-20

OFFICE RECORD

NEW ORLEANS PUBLIC SCHOOLS
SES N° 1963 - 1964

FORM 61 REV.
2

P. G. BEAUREGARD JUNIOR HIGH SCHOOL

Record of Lee Harvey Arnold
FIRST NAME MIDDLE NAME LAST NAME
Subject Physical Education Course No. 18 Alfred W. Waller
INSTRUCTOR

REPORTS	SCHOLARSHIP	CONDUCT	CITIZENSHIP	TIMES ABSENT	SIGNATURE OF PARENT OR GUARDIAN	
1	75	X		2		
2	75			1		
3	75			2		
TERM GRADE	75				5	
4	80				1	
5	80					
6	80					
TERM GRADE	80					
SESSION AVERAGE	78			6		

719

CREDIT EARNED: 2 1/2 UNIT

INSTRUCTOR'S SIGNATURE

*Alfred W. Waller, per
Dorothy E. Ervitt, Reading Teacher*

SEE OTHER SIDE

CONFIDENTIAL

FOR OFFICIAL USE ONLY
REGISTRATION FORM

Name: *William J. ...* Home: *...* State: *...*

Address: *...* Home: *...* State: *...*

Occupation: *...* Home: *...* State: *...*

Organization: *...* Home: *...* State: *...*

Address: *...* Home: *...* State: *...*

Occupation: *...* Home: *...* State: *...*

Organization: *...* Home: *...* State: *...*

Address: *...* Home: *...* State: *...*

Occupation: *...* Home: *...* State: *...*

Organization: *...* Home: *...* State: *...*

Address: *...* Home: *...* State: *...*

Occupation: *...* Home: *...* State: *...*

Organization: *...* Home: *...* State: *...*

Signature: *William J. ...* Date: *...*

Signature: *...* Date: *...*

Signature: *...* Date: *...*

[Faint, illegible text at the top of the page]

[Faint, illegible text in the upper middle section]

[Faint, illegible text in the middle section]

[Faint, illegible text in the lower middle section]

[Faint, illegible text in the lower section]

[Faint, illegible text in the lower section]

[Faint, illegible text in the lower section]

MEMORANDUM FOR THE RECORD

1	2	3	4	5	6	7	8	9	10
11	12	13	14	15	16	17	18	19	20
21	22	23	24	25	26	27	28	29	30
31	32	33	34	35	36	37	38	39	40
41	42	43	44	45	46	47	48	49	50
51	52	53	54	55	56	57	58	59	60
61	62	63	64	65	66	67	68	69	70
71	72	73	74	75	76	77	78	79	80
81	82	83	84	85	86	87	88	89	90
91	92	93	94	95	96	97	98	99	100

Handwritten text at the top of the page, possibly a title or header, which is mostly illegible due to fading and noise.

The table is a large grid with approximately 10 columns and 15 rows. The content within the cells is extremely faint and illegible. There are several circular marks or stamps, some of which appear to contain numbers or symbols, located at various points within the grid.

CONFIDENTIAL

CONFIDENTIAL

CONFIDENTIAL



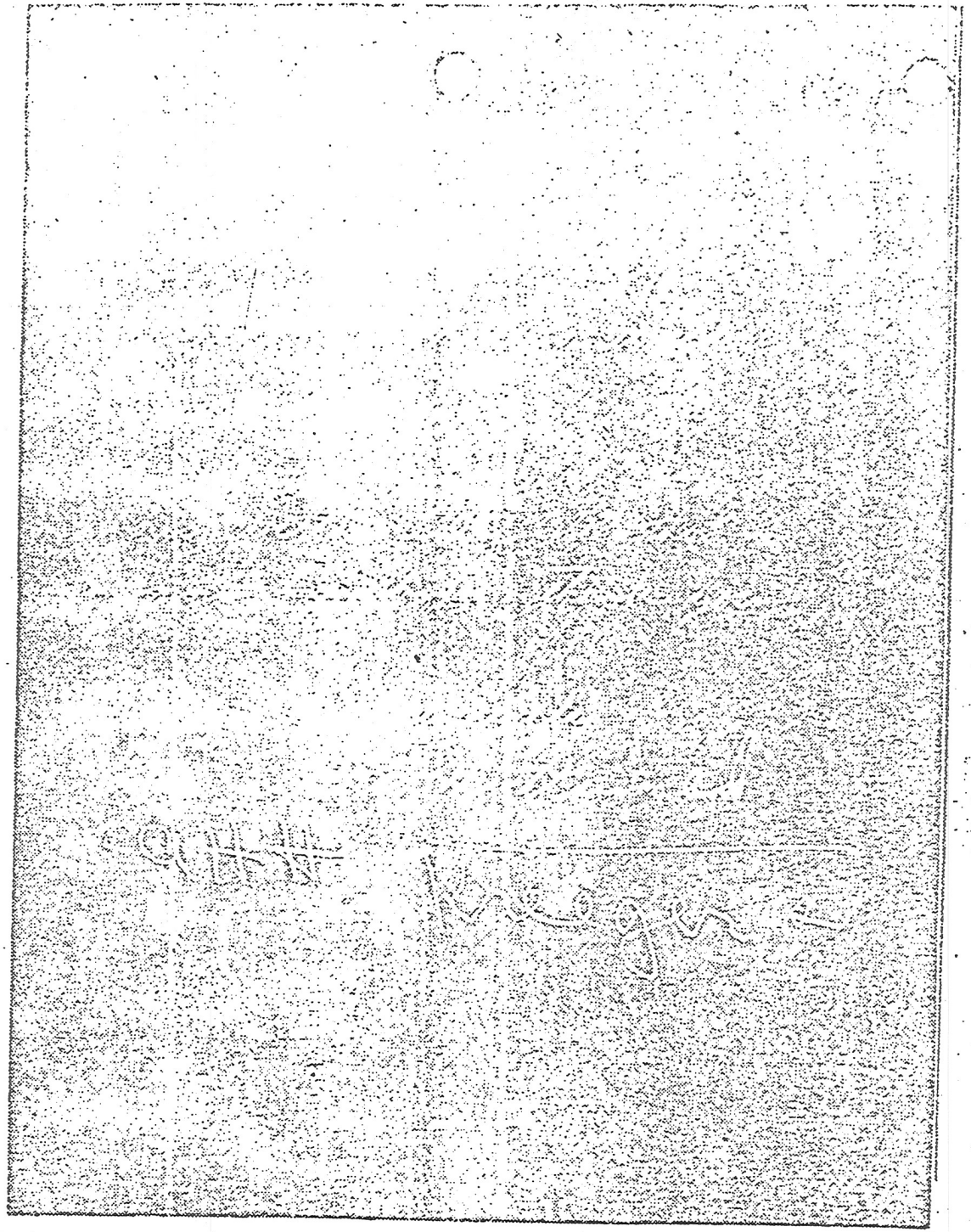

CONFIDENTIAL

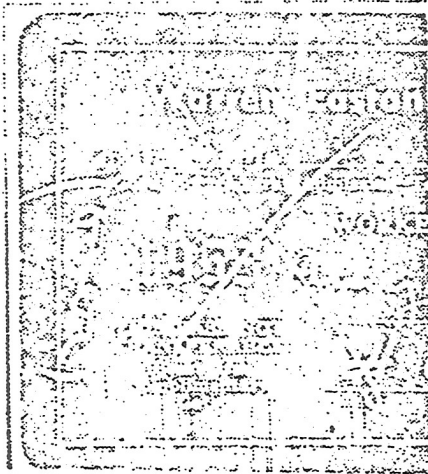
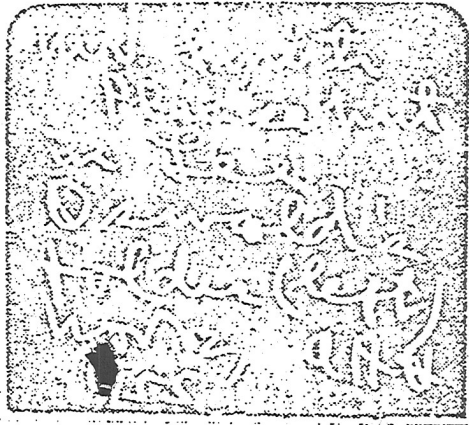

CONFIDENTIAL

CONFIDENTIAL

CONFIDENTIAL

CONFIDENTIAL

