

Why there were the telephone calls from the Naval Hospital to Dallas?

And, above all, why the photographs and X-rays and the spectrographic analysis are not only not in the twenty-six volumes appended to the Report, but are not even exhibits in the Commission's records? Are these really questions? Is there, in fact, now any basic question other than who the assassins are? And have we anything less than the most odious event in our national history?

Excerpts from the FBI report

I. THE ASSASSINATION

President John Fitzgerald Kennedy was assassinated in Dallas, Texas, at approximately 12:29 p. m. (CST) on November 22, 1963.

At the time, the President was en route from Love Field to the Trade Mart in Dallas to address a luncheon sponsored by several civic groups. Among those in the motorcade with the President were

Street (Exhibit 1), three shots rang out. Two bullets struck

President Kennedy, and one wounded Governor Connally. The

President, who slumped forward in the car, was rushed to Parkland

Immediately after President Kennedy and Governor Connally

were admitted to Parkland Memorial Hospital, a bullet was found on one of the stretchers. Medical examination of the President's body

revealed that one of the bullets had entered just below his shoulder

to the right of the spinal column at an angle of 45 to 60 degrees downward,

that there was no point of exit, and that the bullet was not in the body.

An examination of this bullet by the FBI Laboratory determined that

it had been fired from the rifle owned by Oswald. (Exhibit 23)

APPENDIX

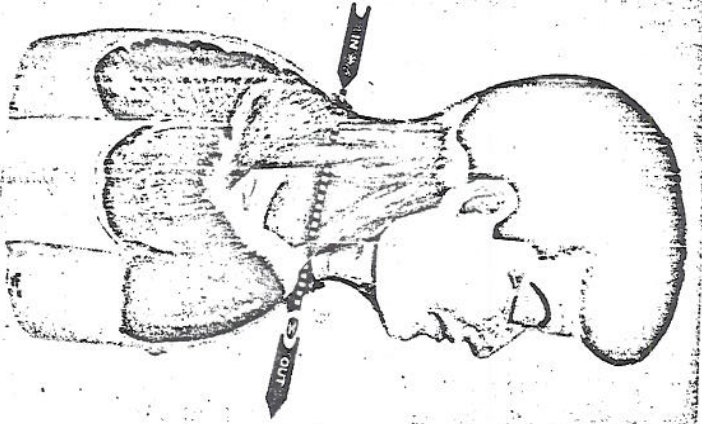

COMMISSION EXHIBIT 385

These are the "artist's representation of the President's wounds. Compare them with the autopsy chart on the opposite page, which clearly shows that the rear wound was in the back, not the neck. The FBI report also locates this wound in the back (see page 195) and gives not this flat angle but one of 45 to 60 degrees.

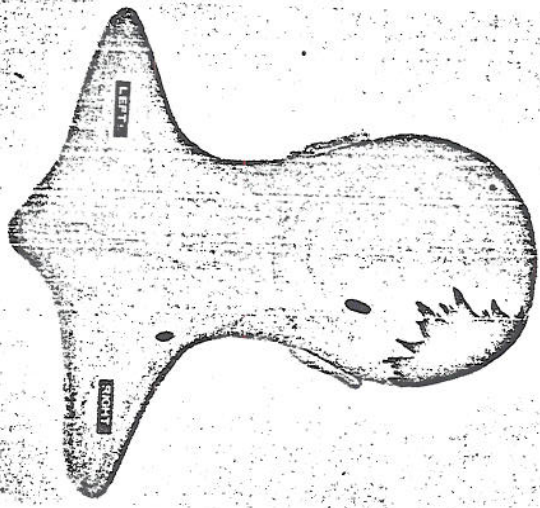

COMMISSION EXHIBIT 386

AUTOPSY

NHS # 1-55-24 DATE 11-21-36 HR. STARTED _____ HR. COMPLETED _____

NAME _____ RACE/PART _____

DATE/HOUR EXPIRED _____ VARD _____ DIAGNOSIS _____

PHYSICAL DESCRIPTION; RACE: _____ Obtain following on babies only

Height _____ In. Weight _____ Lbs. Hair _____ Color _____

Color eyes _____ Pupils _____ mm. Ia. _____ mm. Growth-rump _____ In.

NECROTIC: (Green, unless otherwise specified) Circumfer. chest _____ In. Chest _____ In.

HEAD, RT. _____ 3330 KIDNEY, RT. 1375 ADRENALS, RT. _____

HEAD, LT. _____ 3290 KIDNEY, LT. 140 ADRENALS, LT. _____

BRAIN _____ LIVER 450 PANCREAS _____

SPLEEN 90 HEART 350 THYROID _____

TESTIS _____ UTERUS _____ OVARY _____

HEART MEASUREMENTS: A 7.5 cm. P 4 cm. LA 2.2 cm. X 1.8 cm. dia.

LV 1.5 cm. RV 1.4 cm. HT 1.4 cm.

NOTES:

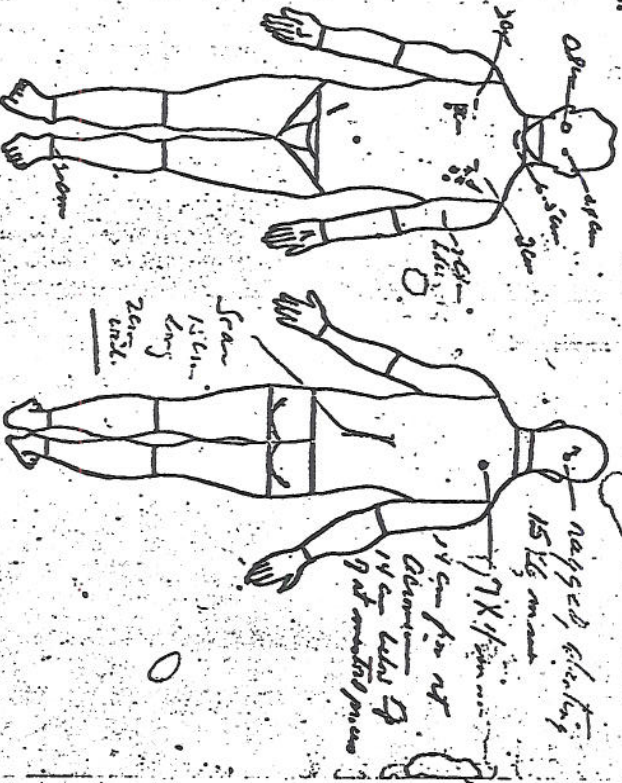

Pathologist

Dr. Perry noted the irregular wound of the head and a second, punctate wound, of the lower anterior region approximated the midline. Autodiagnosis was performed by standing the latter

There is a line corresponding to the wound. There is a 7 x 4 mm. oval wound. The wound is measured

shall need multiple minute markings fragments along a line corresponding to the wound. Examining the above described punctate wound and the 7 x 4 mm. oval wound. From the surface of the limb

of neck. Anterior trunk and immediate. The marks with foreign. The face and immediate wound described. The wound of 7 x 4 mm. was first described by Dr. Madam Perry of Dallas in the lower anterior cervical region. Dr. Madam Perry

COMMISSION EXHIBIT 397-Continued

Editing of the President's "autopsy" (Exhibit 397) showing substantive changes and Doctor Humes' acknowledgment that Doctor Perry did report the front neck wound was one of entrance.

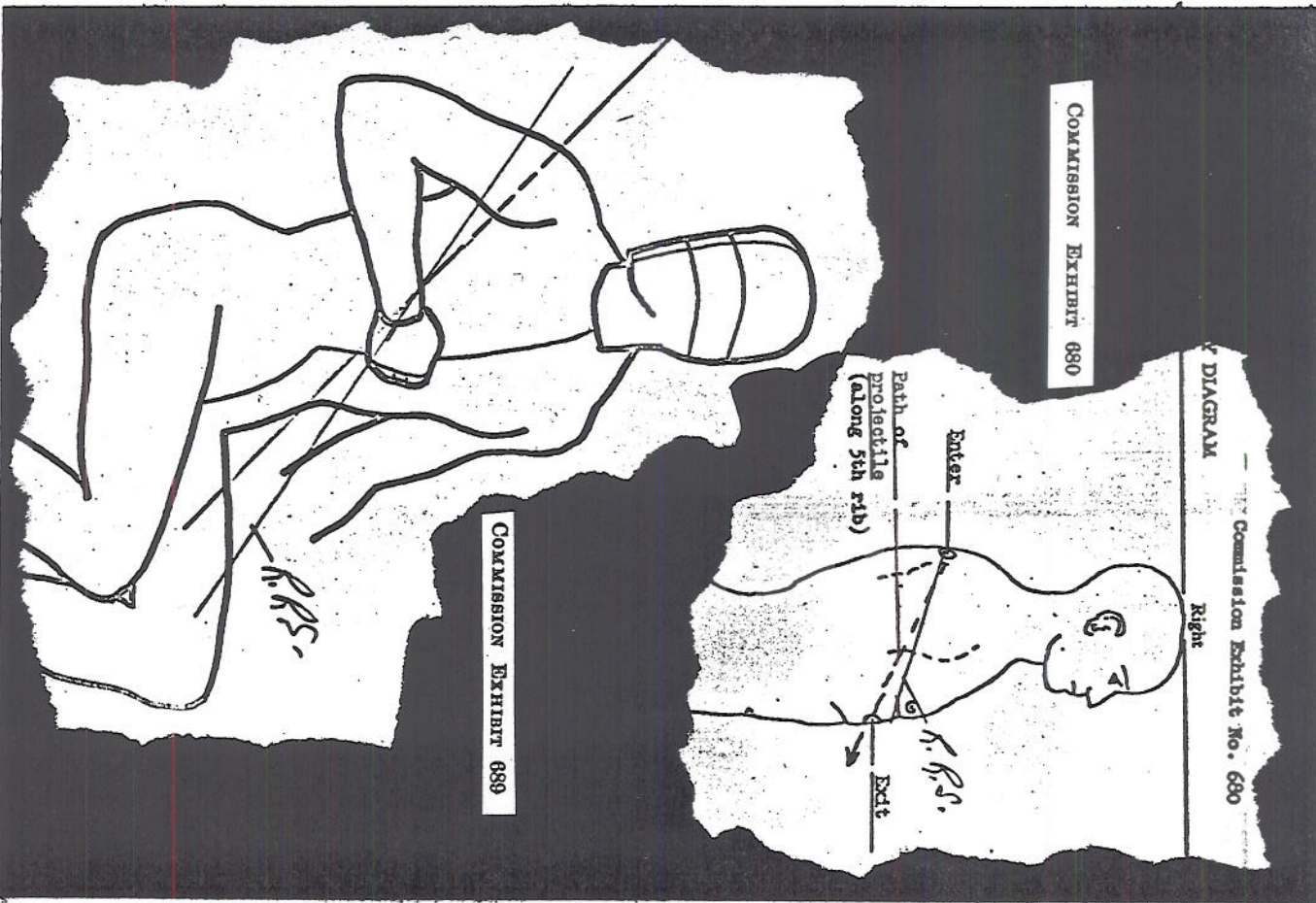

The Secret Service, not the doctors, made these "medical" charts which were wrong and corrected by the doctors during their testimony, not in the hospital. See page 177.

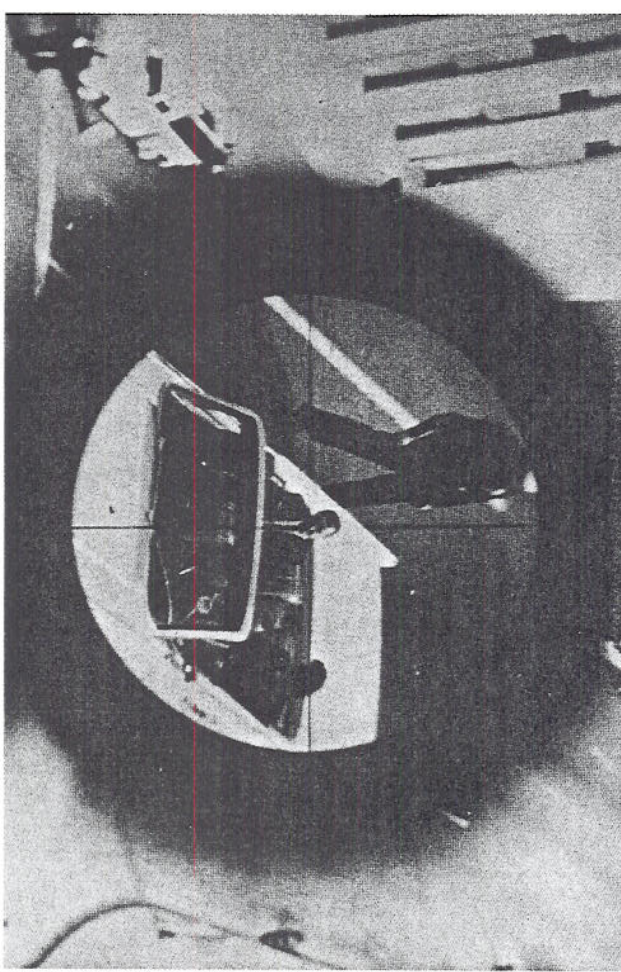

View of oncoming motorcade from the sixth-floor window. These pictures, taken by the Secret Service (Exhibit 87 dispute J. Edgar Hoover's testimony about obstruction of the alleged assassin's view. See page 51.

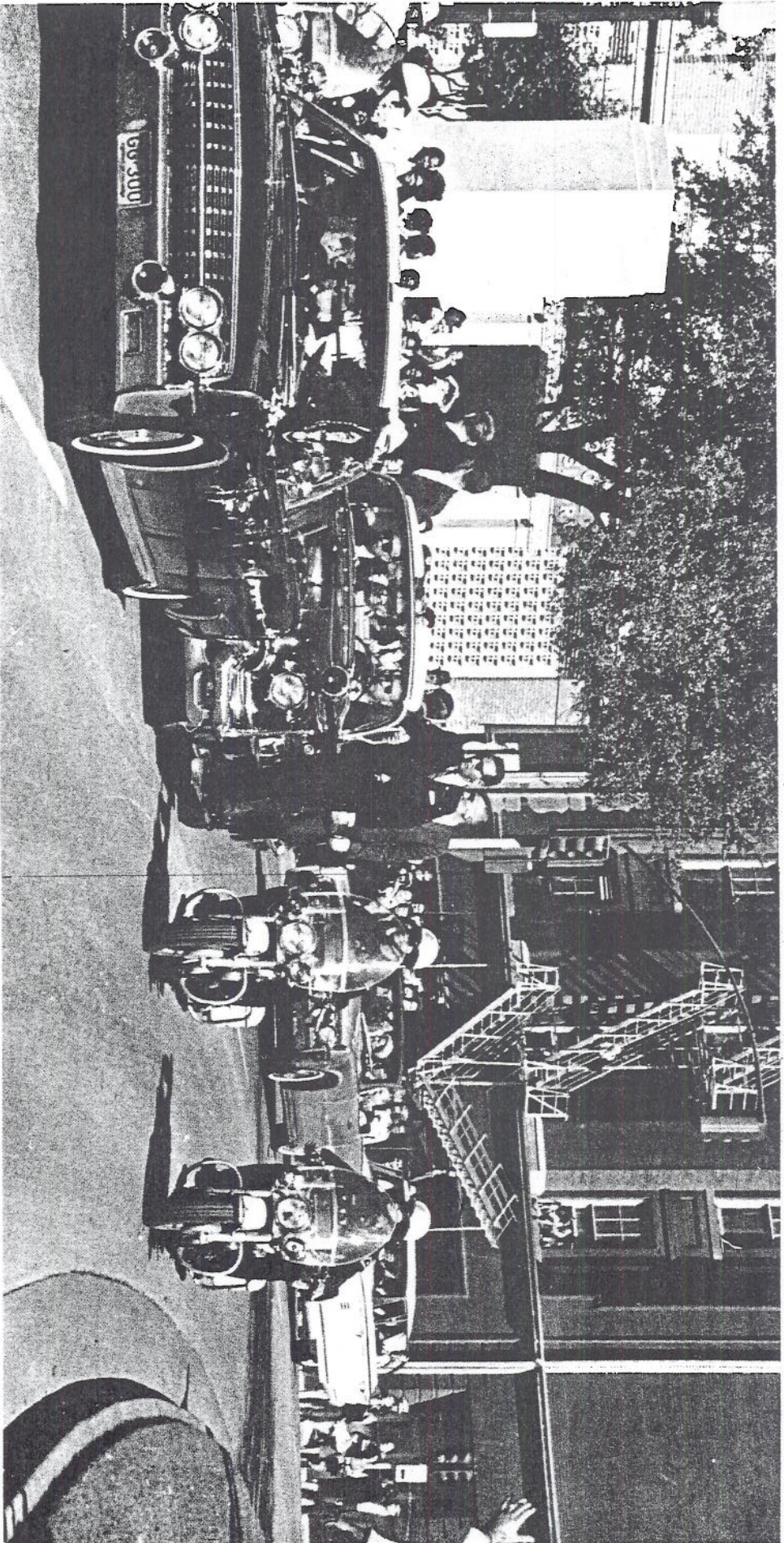

The famous Altgens picture used in the Report and as various exhibits. Above is a fuller version obtained from the Associated Press. The cropped version is from page 113 of the Report. Note how much the Commission cut out and the vital intelligence it contains. Discussion of these photographs begins on page 48.

