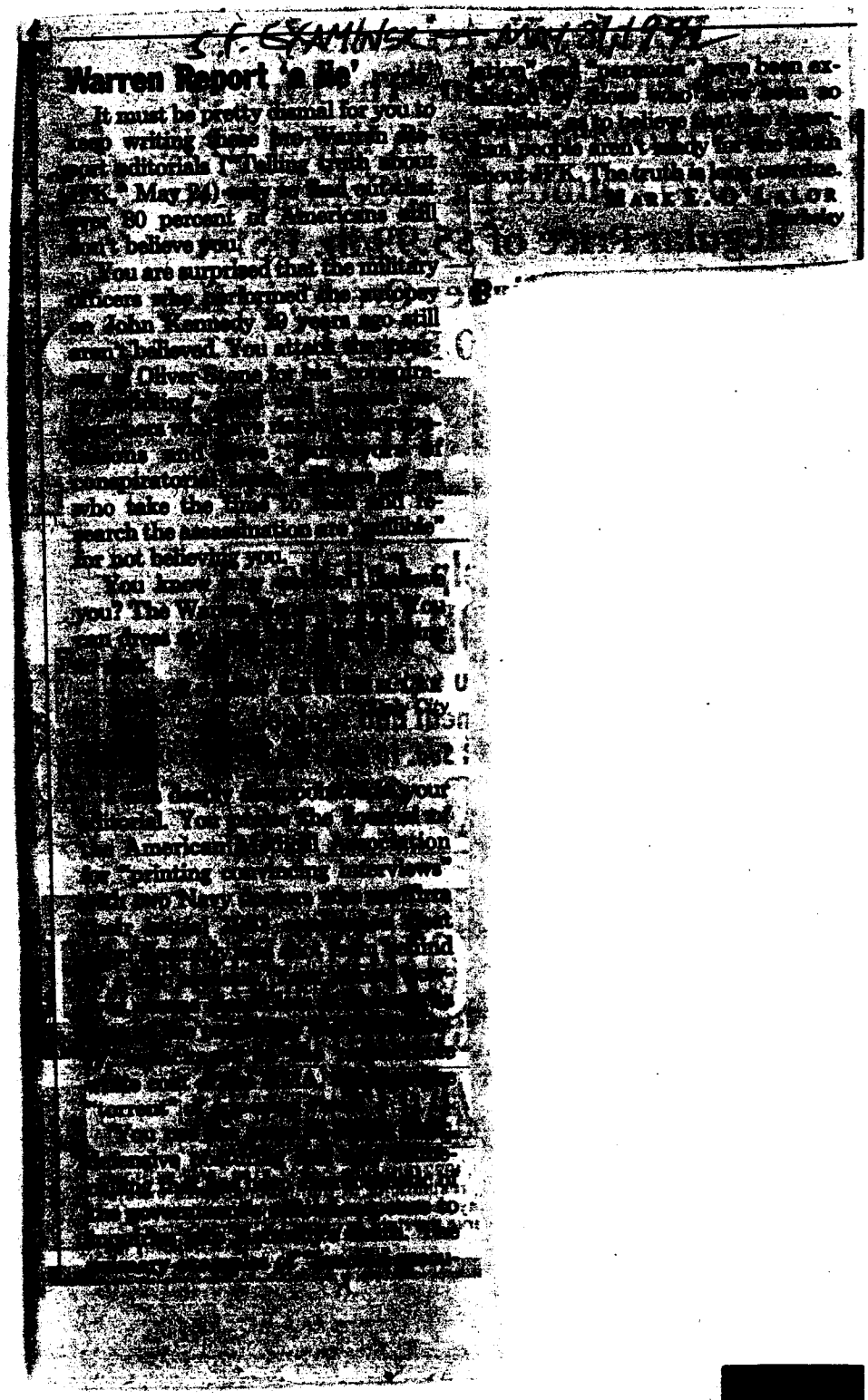

S.F. EXAMINER — May 31, 1992

Warren Report 'a lie'

It must be pretty dismal for you to keep writing these pro-Warren Report editorials ("Telling truth about JFK," May 24) only to find out that over 80 percent of Americans still don't believe you.

You are surprised that the military officers who performed the autopsy on John Kennedy 29 years ago still aren't believed. You attack the [illegible] of Oliver Stone for his "conspira- [illegible] who take the time to [illegible] and research the assassination are "gullible" for not believing you.

You know [illegible] you? The Warren [illegible] You can dress [illegible]

[illegible] City [illegible]

[illegible] your editorial. You [illegible] the American [illegible] Association for "printing convincing interviews" [illegible] Navy [illegible]

[illegible]

[illegible] "paranoia" have been ex- [illegible] who have been so [illegible] to believe that the American people aren't ready for the truth about JFK. The truth is long overdue.

[illegible] MARK E. O. LALOR
[illegible]