



UNITED STATES DEPARTMENT OF JUSTICE

FEDERAL BUREAU OF INVESTIGATION

WASHINGTON, D.C. 20535

March 26, 1976

Mr. Emory L. Brown, Jr.  
82 Squankum Road  
Howell, New Jersey 07731

Dear Mr. Brown:

This is to acknowledge your letter dated January 20, 1976, enclosing your check for \$5.70.

Please be advised that your prior requests for documents were considered under the provisions of the Freedom of Information Act (FOIA) inasmuch as the Act pertains to the disclosure of releasable documents. As previously stated in my letter of January 5, 1976, the FOIA does not provide for agencies interpretation of such disclosed documents. In addition, the FOIA does not contain any provisions requiring research by agencies on behalf of requesters.

In response to your request, enclosed are the spectrographic documents which were furnished to Dr. Nichols.

Sincerely yours,

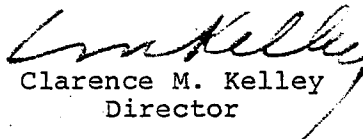
  
Clarence M. Kelley  
Director

Enclosures (6)



Ser 2370

RESULTS BY 10:30 A.M.  
4/14/64

4/9/64  
sh

FEDERAL BUREAU OF INVESTIGATION  
UNITED STATES DEPARTMENT OF JUSTICE

EXPEDITE

Laboratory Work Sheet

Re: ASSASSINATION OF PRESIDENT JOHN F.  
KENNEDY, DALLAS, TEXAS, 11/22/63

File # 62-109060-257  
Lab. # PC-30135 GBK-EB

Honorable J. Lee Rankin Letter 4/9/64  
General Counsel  
The President's Commission  
200 Maryland Avenue, Northeast  
Washington, D. C. 20002

Examination requested by:

Examination requested:

Firearms (Guns & Ammun.) Date received: 4/9/64 pd  
Spectrographic

Result of Examination:

Examination by: Frazier  
Hajjarsar

Out Evidence personally delivered by Special Agent Robert E. Neill  
of the FBI Laboratory, on 4/9/64

*The coat, trousers & shirt and the numerous small  
specimens. No foreign deposits of metal were found  
on the cloth surrounding the holes in the coat  
trousers and shirt.*

Specimens submitted for examination

- Q566 C311 Black suit coat worn by Governor John Connally
- Q567 C312 Black suit trousers worn by Governor John Connally
- Q568 C313 White dress shirt worn by Governor John Connally
- Q569 C314 Tie *interchangeable*

*Test Soil X-ray of Lot #2 on Q566  
and with four other in  
12 KV 3000 counts total  
12 KV 1200 counts  
no metal seen*

26

clean on hand

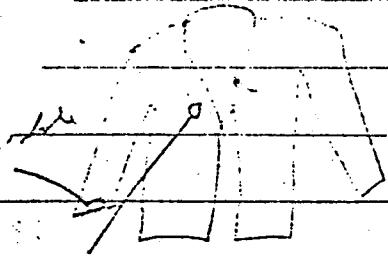

folded

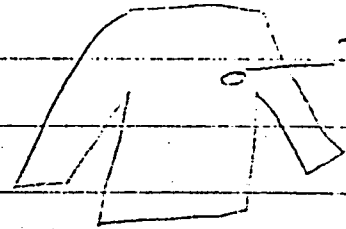

#1

with cost...  
...  
#2

There - no meter on the ...

0567

clean on hand

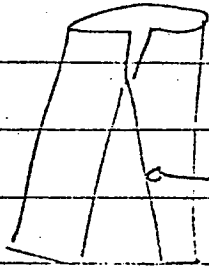

only ...  
...  
...

There - no meter ...

Arrow Head

Very thin yellow mudstone? Little  
 block-like also in water shales

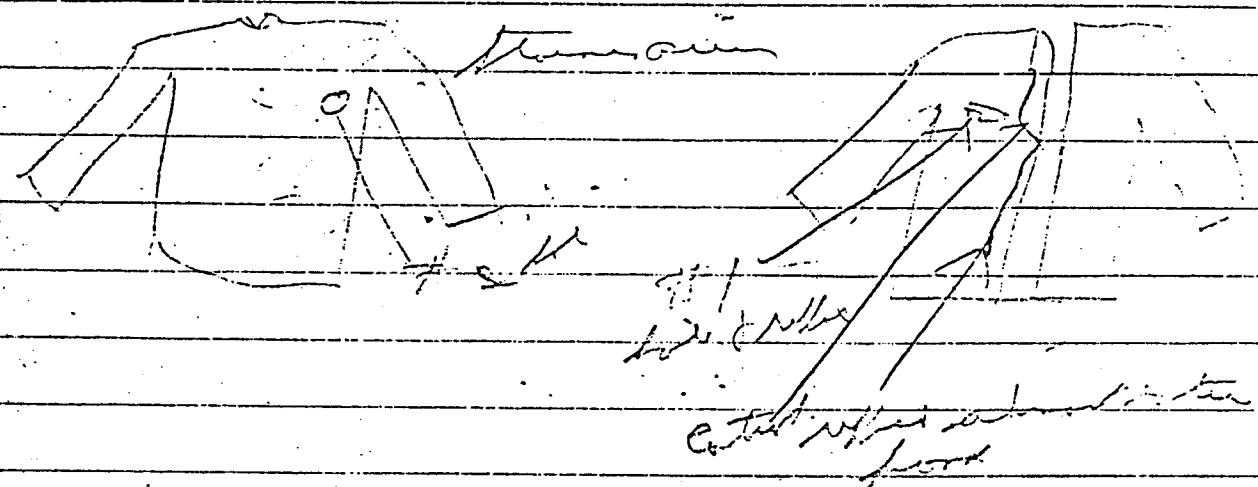

Tronito

JA SA # 1 & 3 Over low are

	Ca	Ph	Cr			
Trouser hole	t	0	-			
Trouser contact	th		-			
Sheet hole, 1st	t					
Sheet contact	t					
Cont #1 hole	t		+			
Cont contact	-		+			
Cont #2 hole	t		+			
Cont contact	-		+			

11/26/63 12/5/63

RECORDED  
11/26/53 KO

FEDERAL BUREAU OF INVESTIGATION  
UNITED STATES DEPARTMENT OF JUSTICE

Laboratory Work Sheet

Re: ASSASSINATION OF PRESIDENT  
JOHN F. KENNEDY

File #  
Lab. # *75382* PC-~~1224~~ BX JB

Examination requested by: U. S. SECRET SERVICE

Examination requested: Firearms (G & A) -  
Spectro

Date received: 11/23

Result of Examination:

Examination by: FRAZIER

*Spectro of fabric around hole in back of - REISBERGER  
Q-25 shirt and Q-22 coat reveals traces of copper.  
X-ray of Q-22, Q-24 and Q-25 - nothing sig.*

*Spectro of fabric around hole in Q-24 tie  
and inner button at neck of shirt (front) reveals  
traces of copper or lead. Nothing sig.*

Specimens submitted for examination

Received 11/23/63 from SA Orin Bartlett

- Q19 Pair of black moccasin shoes
- Q20 Pair of black socks
- Q21 - Q23 Trousers and coat
- Q23 Belt
- Q24 Necktie
- Q25 Shirt
- Q26 Handkerchief
- Q27 Comb
- Q28 Bandages and belt
- Q29 White shorts

11/25/63

Q. 22 Cont.

control number in  
under collar

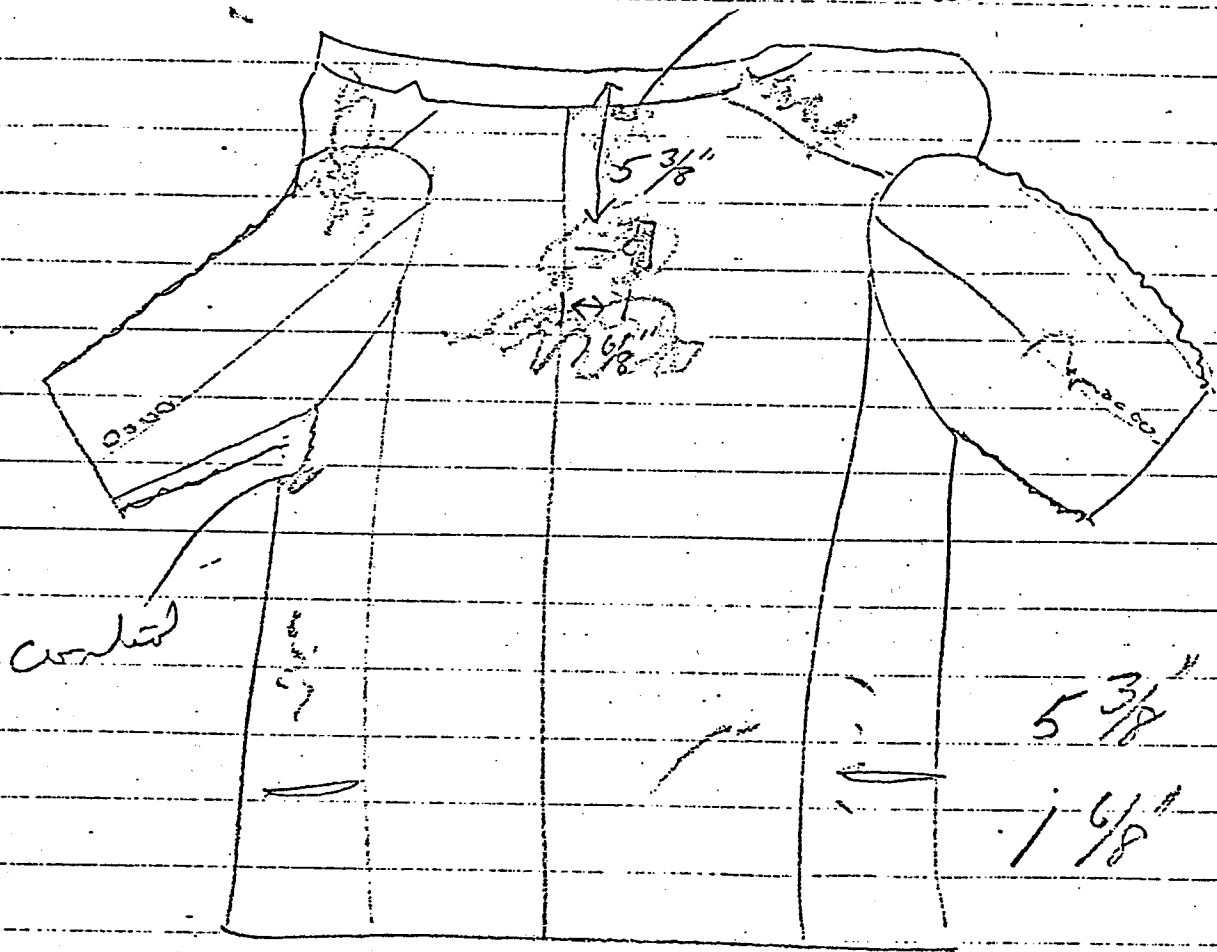

Lining in blue & ribbed in white cloth

control # 62

side

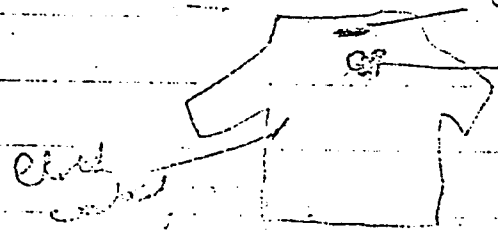

11/25/23

T-25 shirt 1/2 of arm around side.

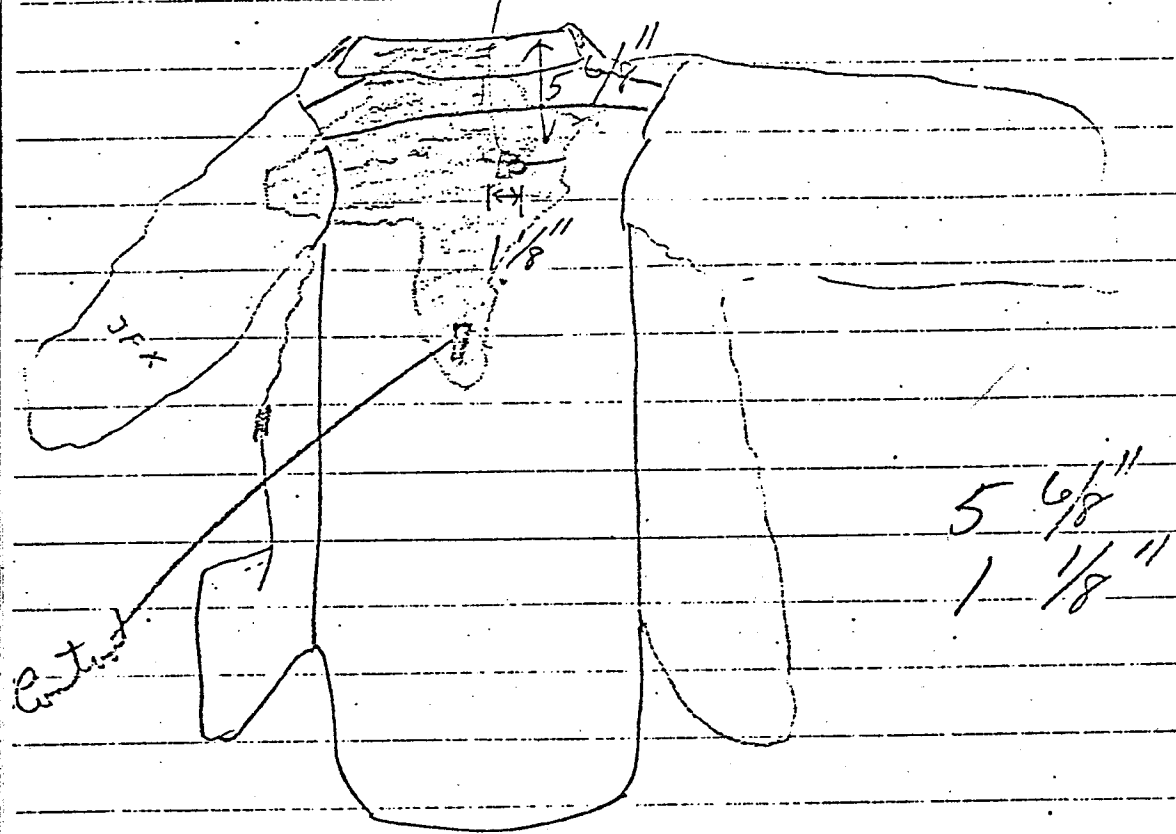

5 6/8"  
1 1/8"

Charles Dillon  
Shantou  
444 Park Ave NY

number

11. JFK Coat & shirt.

11/25/63

Q22 Coat, Outside Back

SA #1 & 3

JA

4X10 2mm low

	cu	Pl	Sl	Pi
Cloth left arm	t	0	0	0
Cloth & blood	t	0	0	
Cloth around 1/4 hole	±	0	0	stung person
Cloth left arm	t	0	0	
Cloth around 1/4 hole	-	0	0	✓

Q22 coat inside - lining & shirt

SA #1 & 3

JA

4X10

2mm low

	cu	Pl	Sl	Pi
coat lining cloth	t	0	0	0
coat lining cloth around 1/4 hole	±	0	0	
coat lining cloth & blood	t	0	0	
shirt cloth	t	0	0	
shirt cloth around 1/4 hole	±	0	0	
shirt cloth and blood	t	0	0	✓

very good



11/20

Q-25 shell of fruit

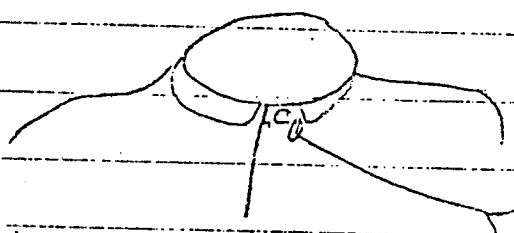

lobes on both side of fruit

P-24: section

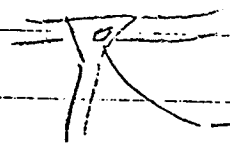

lobes on side of fruit

X-ray of both of them - twin - no matter

4X10 LA #3 JA 2mm long

	Lu	Pl	Bi
both of fruit	to	0	
both around both sides			
both of them			
both around both sides			
both of them, same content			
both of them around both			
not here			