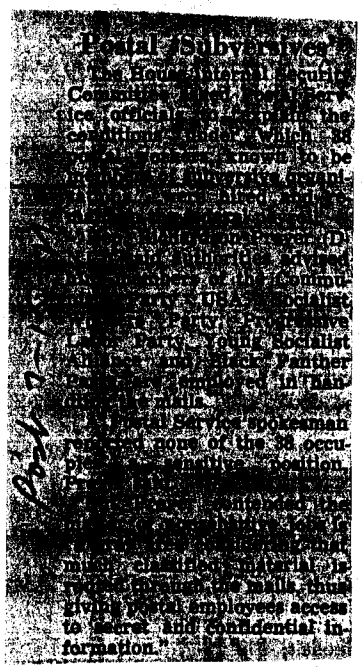

Postal Subversives

The House Internal Security Committee [illegible] Postal Service officials to explain the conditions under which 38 [illegible] known to be [illegible] of subversive organi[illegible] [illegible] hired and [illegible] [illegible] Prayer (D) [illegible] authorities advised [illegible] members of the Commu[illegible] [illegible] USA, Socialist [illegible] Party, Progressive Labor Party, Young Socialist Alliance and Black Panther [illegible] employed in han[illegible] the mails.

A Postal Service spokesman [illegible] none of the 38 occu[illegible] [illegible] sensitive position. [illegible] contended the [illegible] [illegible] that [illegible] classified material is [illegible] through the mails, thus giving postal employees access to secret and confidential information."