

FBI

Date: 8/26/68

Transmit the following in \_\_\_\_\_  
(Type in plaintext or code)

Via AIRTEL \_\_\_\_\_  
(Priority)

TO : DIRECTOR, FBI  
FROM : SAC, MEMPHIS (44-1987) (P)  
SUBJECT: MURKIN

Enclosed for the Bureau are Xerox copies of the three documents described below. These were furnished by WILLIAM N. MORRIS, JR., Sheriff, Shelby County, Tenn., to [REDACTED] 8/23/68. *Robert G. Jensen*

- (1) A map which purports to show how the subject escaped from the Missouri State Penitentiary.
- (2) Letter addressed by the subject to his sister, Mrs. CAROL PEPPER, 2025 Belvue, Maplewood, Missouri.
- (3) List of questions, unanswered, which appear to have been prepared for the subject by WILLIAM BRADFORD HUIE.

Since there is some question that this information may be privileged, it is not being disseminated and will not be put in a report.

This is furnished only for the Bureau's information.

REC-51

3 - Bureau (Enc. - 3) *MNC*  
1 - Memphis  
JCH:MR

REC 46

*44-38861-5162*

EX-10

2 AUG 28 1968

ENCLOSURE ATTACHED

Del. \_\_\_\_\_

Approved: \_\_\_\_\_

Sent \_\_\_\_\_

M Per \_\_\_\_\_

Dear Mr. Conley

July 18

Tell Jack I got his letter, I also  
got one from Jerry. Tell Jack I want  
Jerry asking him to come down but  
am not sure he got it since I  
couldn't hardly tell what the address  
was behind the letter, tell him  
I'd like his O.K. on insurance.  
I want to talk to him about Stones  
also I think I got some sense of what  
for him & Jack both, but that Home  
will probably want to see them so  
bring him to stay a couple days  
in Birmingham, I can't say anything  
other than that. Try to come one  
day next week & down  
Take it Easy Jerry



Mr. Carl Pepper  
2025 Bell Ave  
Mopland, Missouri



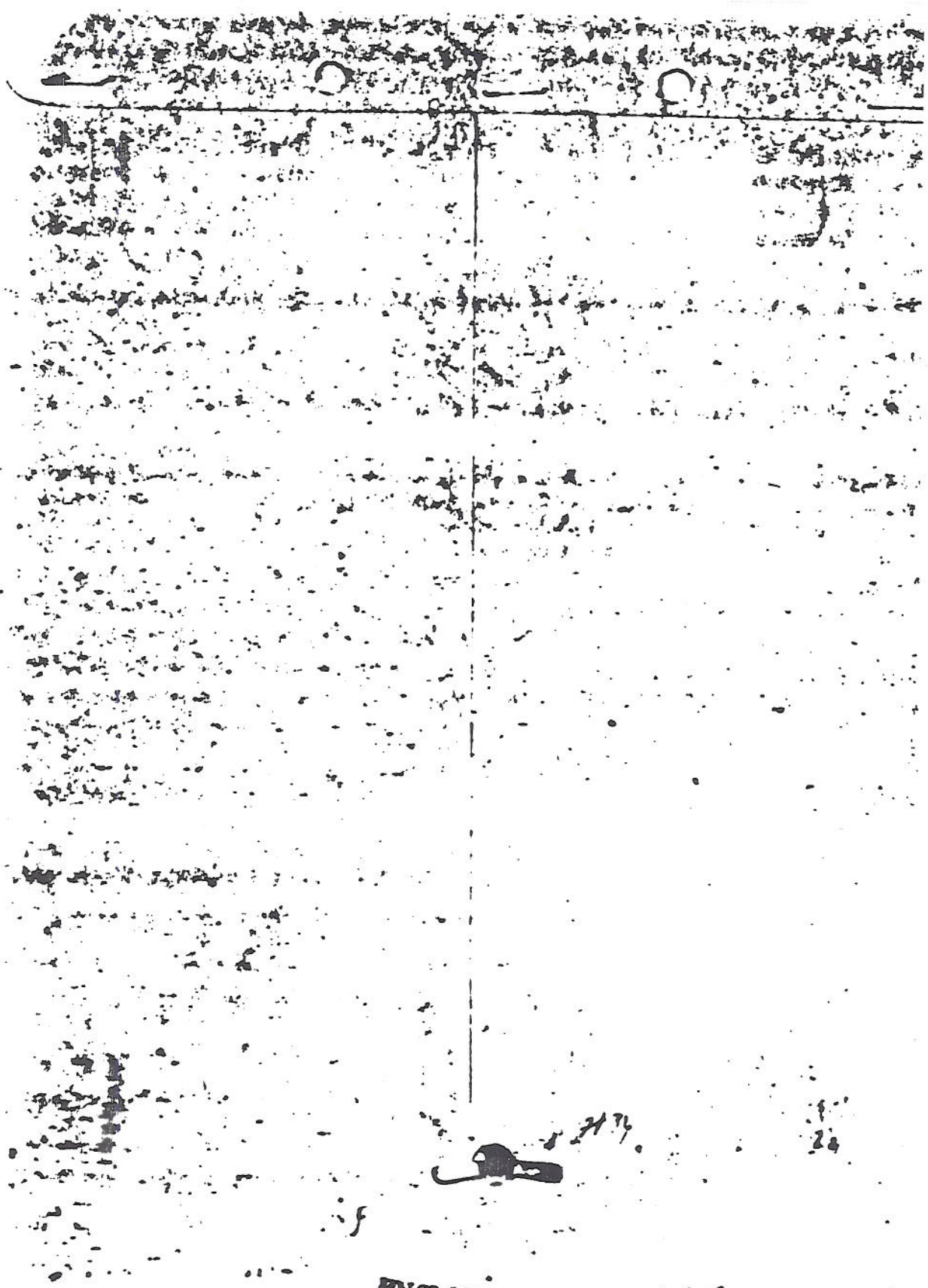

ENCLOSURE



Mr. Ray...

The material which you have written for me is most helpful. With it I can re-create your escape on April 23, 1967, your walk toward Kansas City, how you reached Chicago, and how you lived there for about two months, working at the Indian Trail Restaurant in Winnetka.

I need exactly this sort of information for every other period of your life from the day you left Chicago for Canada.... This 11 months from your escape down to about March 1, 1968.

I also need some additional detail as to your way of life inside the prison during the seven years prior to your escape.

Here are more questions:

↓ In that seven years name for me all the people who visited you.

↓ How often did you have a visit from somebody?

↓ Estimate for me how many times you had a visitor during that seven years?

↓ Did any woman ever visit you?

↓ Immediately prior to your escape on April 23rd, when had you had your last visitor? A month? Three months? Christmas? Six months?

↓ Tell me how and where you slept in prison? Alone in a cell? With one cell-mate? Who was your last cell-mate?

↓ Tell me about this last cell-mate? Who? What crime was he in for? Did he talk a lot? What about?



