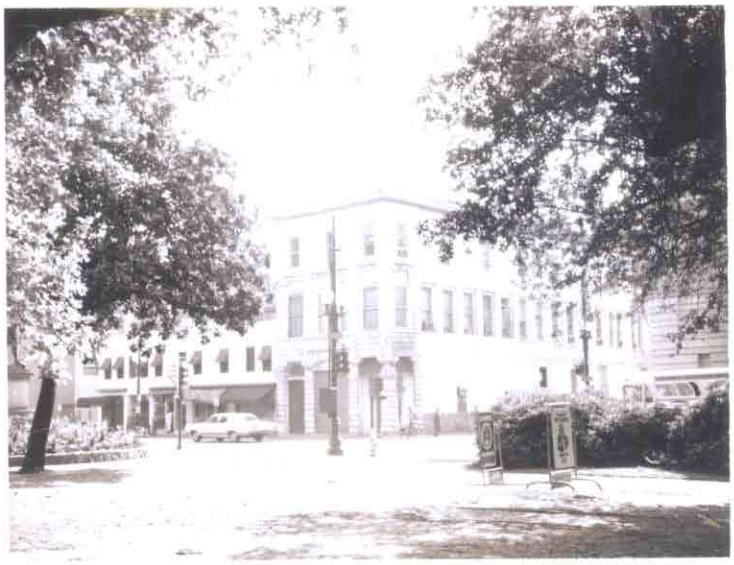

Ī Rm
Spum