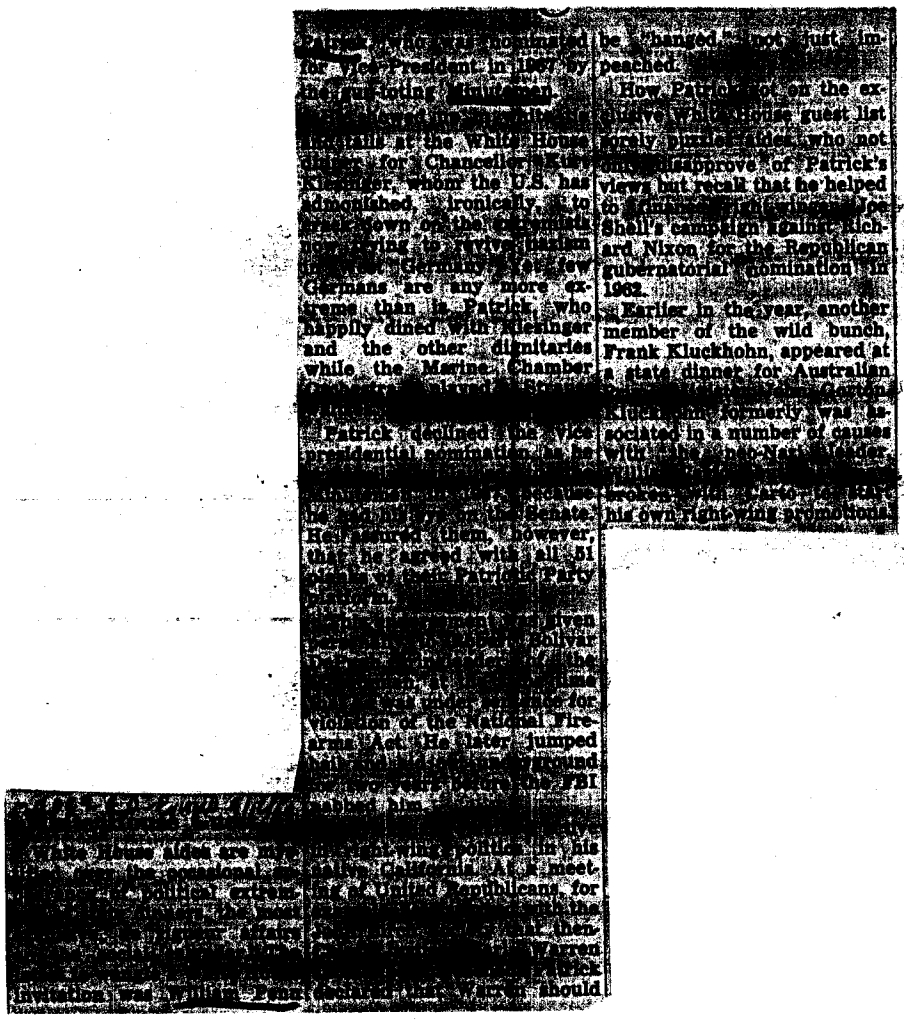

Patrick, who was nominated for Vice President in 1967 by the gun-toting Minutemen.

[illegible] showed up in white tie and tails at the White House dinner for Chancellor Kurt Kiesinger, whom the U.S. has admonished, ironically, to crack down on the extremists now trying to revive nazism in West Germany. Yet few Germans are any more extreme than is Patrick, who happily dined with Kiesinger and the other dignitaries while the Marine Chamber Orchestra [illegible] played [illegible]

Patrick declined the vice presidential nomination as he [illegible] because he had his eye on the Senate. He assured them, however, that he agreed with all 51 planks of their Patriotic Party [illegible]

[illegible] given [illegible] Bolivar [illegible] the [illegible] time [illegible] was under sentence for violation of the National Firearms Act. He later jumped [illegible] ground [illegible] before the FBI nabbed him.

[illegible] active [illegible] right-wing politics in his native California. At a meeting of United Republicans, for [illegible] with the [illegible] that then- [illegible] Warren [illegible] Patrick declared that Warren should be "hanged," not just impeached.

How Patrick got on the exclusive White House guest list sorely puzzles aides, who not only disapprove of Patrick's views but recall that he helped to finance [illegible] Joe Shell's campaign against Richard Nixon for the Republican gubernatorial nomination in 1962.

Earlier in the year, another member of the wild bunch, Frank Kluckhohn, appeared at a state dinner for Australian [illegible] Gorton. Kluckhohn formerly was associated in a number of causes with the neo-Nazi leader, [illegible] broken with Carto to start his own right-wing promotions.

[illegible] White House aides are [illegible] the occasional [illegible] political extrem- [illegible] the most [illegible] invitation was William Penn