

THE OSWALD

AS THE furor rages over the opening of Lee Harvey Oswald's Texas tomb, amazing new evidence has surfaced casting even more doubt on the identity of the man who killed President John Kennedy.

Federal agents are as confused now as ever by the astounding number of Oswald look-alikes who began turning up almost immediately after Kennedy was gunned down in Dallas in November, 1963.

This week, *The Globe* has assembled this outstanding collection of photographs, some of them published here for the first time, to show only a few of the men who bore a striking resemblance to America's most notorious killer.

These Oswald "twins" included:

● Billy Lovelady, who worked with Oswald in the Texas School Book Depository.

● Donald Wayne House, who was stopped by police 75 minutes after the JFK assassination. He was said to be carrying a cache of arms.

● Billy Seymour, the "bearded" Oswald, who witnesses at the time claimed used to introduce himself as "Leon Oswald."

"I think these photographs graphically illustrate the total confusion surrounding the identity of Oswald," Robert Groden, photographic analyst to the recent House Committee on Assassinations, told *The Globe*.

"The only thing we can say with certainty is that the man who allegedly killed the President and who was gunned down by Jack Ruby went to his grave bearing the name Lee Harvey Oswald.

"At the start of the investigation, only minutes after the President was shot, the Dallas police brought in the first Oswald ringer — Billy Lovelady.

Good

"The story of Lovelady is one of the strangest coincidences of the whole affair.

"Not only did he look like Oswald, with about the same height and build, but he was photographed standing in the depository doorway at the time the President was shot.

"For years no one was able to say for certain that at the time of the shots that was not Oswald standing in the doorway.

"A graphic example of their likeness are these never-before-published stills from a film shot in

BY A GLOBE TEAM OF INVESTIGATORS

with through the years.

"It was reported that when his wife and children saw the TV film of Oswald being arrested they screamed in horror.

"The kids were supposed to have cried, 'What are they doing to Daddy?'

"Lovelady emphatically denied the story but it had given him grief.

Now authorities are investigating the possibility of yet another Oswald twin — the man who's buried in the Texas grave.

British attorney Michael Ed-dowes and Fort Worth lawyer Gerry Pittman are petitioning authorities to open up the Oswald grave to see if the man buried there is the same Lee Harvey Oswald, United States Marine Corps.

They claim he isn't, that he's really a Russian agent who replaced Oswald when he went to Russia in the late 1950s. And the Dallas Medical Examiner agrees.

"It has to be done," assistant examiner Dr. Linda Norton told the *Globe*.

And Groden noted: "Today there is more confusion than ever as to who was the real Oswald."

the Dallas Police Department as Oswald was brought in.

"Sitting there as Oswald passes is Billy Lovelady.

"Analysis tests of the photo of the man in the doorway proved conclusively that he too was Lovelady and not Oswald."

Groden revealed this new evidence to the assassinations committee last year, shortly after Lovelady died.

Throughout his life, Lovelady was pestered by amateur and professional investigators trying to prove it was Oswald and not him who was photographed in the depository doorway.

Lovelady and his family even moved west to escape the pressure.

"But it didn't work," Groden continued. "He was constantly haunted by the event and soon people found out where he was.

"Then last year he suddenly died of a heart attack.

"I was quite close to the family and heard they felt the heart attack had been triggered by the tremendous pressure he had put up

LOOK-ALIKES

BEARDED DOUBLE 'CALLED HIMSELF OSWALD'

During their investigation of the Kennedy assassination, federal agents seemed to find Lee Harvey Oswald look-alikes just about everywhere they turned.

"Another good example of a classic 'Oswald' was a man named Billy Seymour," said Robert Groden, photographic analyst for the recent House Select Committee on Assassinations.

"He was a soldier of fortune and a mercenary with connections to the CIA's planned invasion of Cuba."

According to Groden, Mrs. Sylvia Odio, a Cuban refugee, reported she met Seymour in Dallas before the slaying, and that he had introduced himself as "Leon

Oswald."

"Despite his beard, Seymour also had a remarkable resemblance to Oswald," Groden continued.

"Later during New Orleans District Attorney Jim Garrison's investigation, the similarity was even more noticeable when a drawing of Oswald with a beard was produced."



BEARD... Despite his facial hair, Billy Seymour above bears a striking resemblance to Oswald sketched, with a beard.



'TWIN' ARRESTED SHORTLY AFTER SHOOTING

ONE of the most baffling puzzles surrounding the assassination of President John F. Kennedy is the amazing number of Lee Harvey Oswalds who have surfaced in America since then.

Tipped

As soon as federal agents began looking into the November, 1963, tragedy, they kept running into these Oswald "twins" at every turn.

One of these men was Donald Wayne House.

House was arrested in Fort Worth, Texas, only 75 minutes after the Kennedy assassination when police were tipped off that a man involved in the assassination was heading their way.

"Police patrols were alerted to look out for a man similar to Oswald's description," said photographic analyst Robert

Groden.

"Within minutes after that alert, House was stopped after a wild police chase."

House was then taken to the Fort Worth police station where he was questioned by local authorities as well as federal agents.

It was nearly 24 hours later before he was finally released.

Rifles

"Initial reports indicated that in the trunk of House's green and white Ford was a cache of arms, including high-powered rifles and ammunition.

"This was later retracted by police.

"The startling photograph taken of House at the police station shows he bore a mirror likeness to Lee Harvey Oswald."



ARREST... Donald House with Fort Worth police officers.

Now these amazing never-before-seen photographs cast more doubt on the identity of the man who killed Kennedy

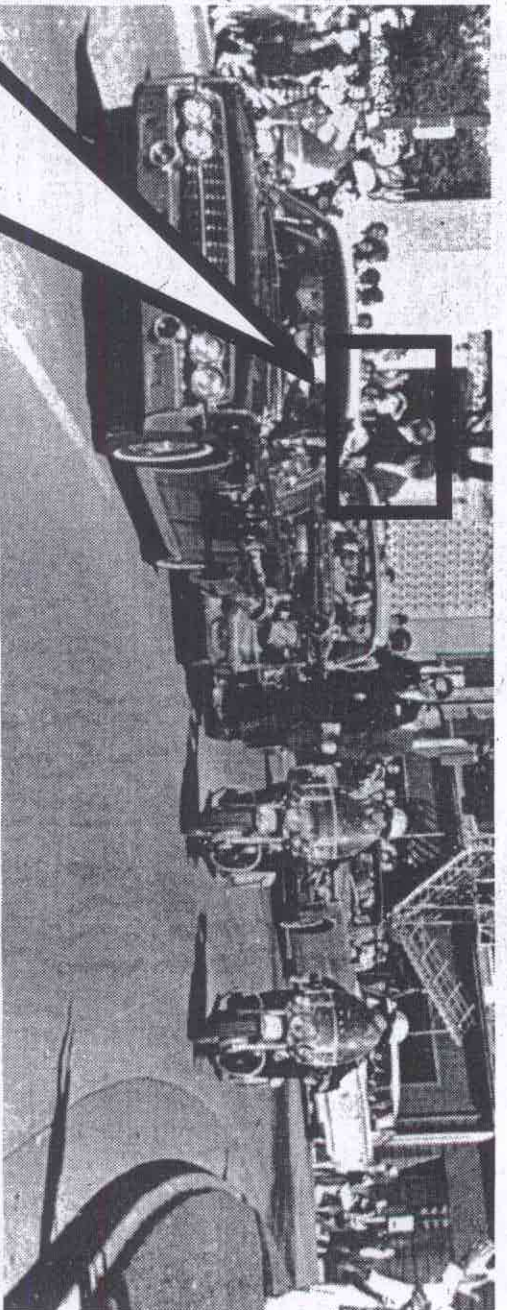

Blowup shows Lovelady at scene of killing

Dramatic blowup (left) of photo places lookalike Lovelady near the presidential motorcade on Dealy Plaza in Dallas just seconds before the assassination.

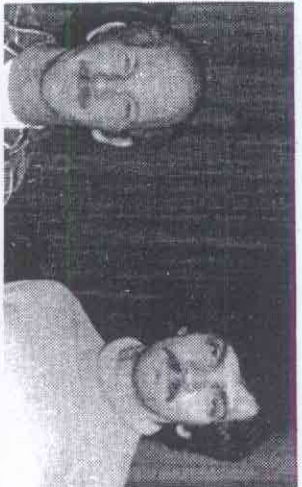
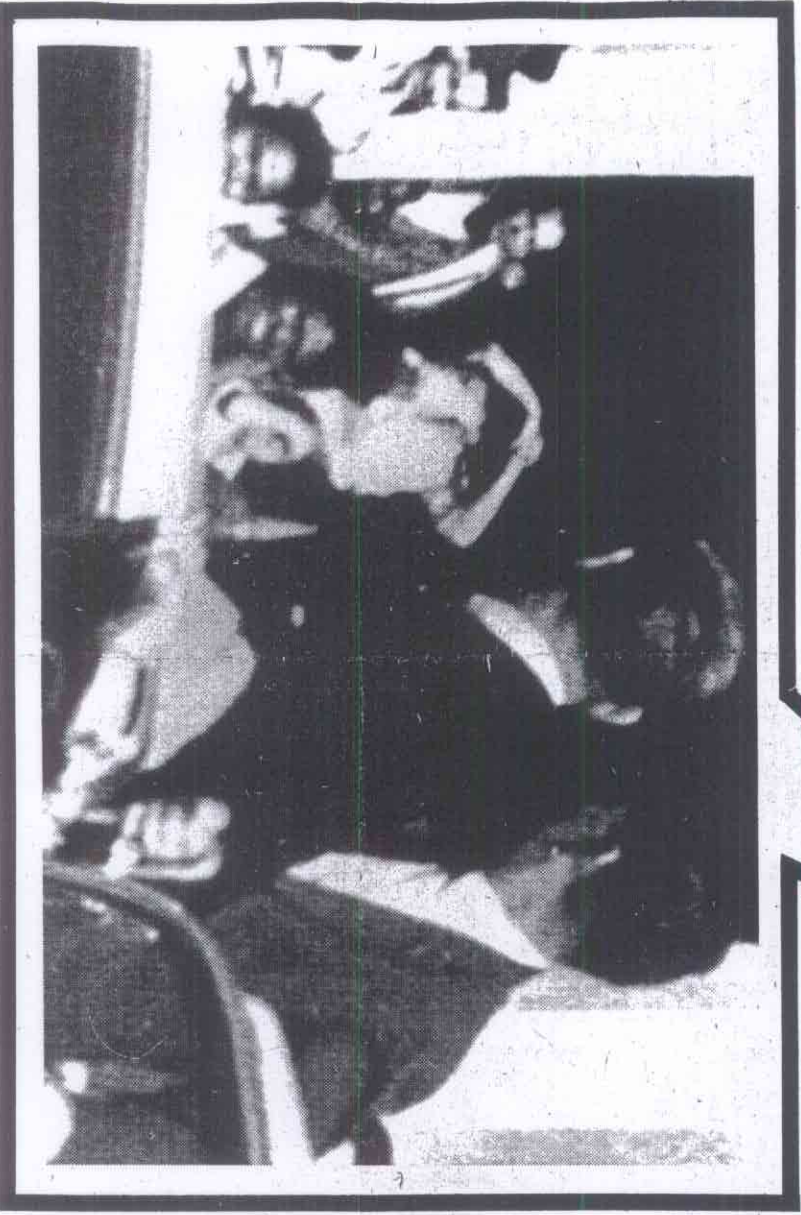

ANGUISH... Lovelady with photographic analyst Groden shortly before his death.



JAIL... Lovelady in custody after the assassination.

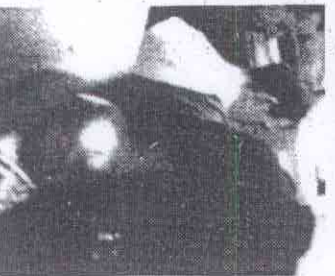

MEETING... Lovelady (foreground) watches as Oswald is led into Dallas police headquarters.