

3/6/69

Dear John,

Many thanks for your fine work in New Orleans and your note of 3/3, with enclosed chart. Looking forward to hearing what you observed.

C  
O  
P  
Y  
Your chart is an excellent idea. I'd like to be able to add it, with credit, to the appendix to Post Mortem. I plan something a little different, if I can get it done accurately. I'd like a down-view of the entire body, with the official fiction represented against this minimum reality. Some of this was done early by Whitney Joy, a retired engineer, of Tucson, Ariz. I have not heard from him for a while. Foreman has duplicated some of his work. As I recall it, Joy figured that the shot described in the evidence had to have come from a 45 degree angle. This, plotted against the seating in the car (where Foreman is in error in his representation), should also be effective, as it was in your testimony.

When I first discovered what I did in the Clark-panel report, I could not believe it. I consulted a local radiologist who confirmed what I interpreted. He has promised to get me an average-sized skull X-ray, normal, if he can learn it, the size of JFK's, and to plot the various representations of the wounds on it. I will add that to the appendix, too.

Hurriedly,

Harold Weisberg



**UNIVERSITY OF KANSAS MEDICAL CENTER**

RAINBOW BOULEVARD AT 39TH STREET  
KANSAS CITY, KANSAS 66103 • AREA CODE 913 • ADams 6-5252

SCHOOL OF MEDICINE  
DEPARTMENT OF PATHOLOGY AND ONCOLOGY

March 3, 1969

Harold Weisberg, Esq.  
Route 7  
Frederick, Maryland

Dear Harold:

Could get into evidence only a very small part of my data.  
Herein is the reason that the President's neck shot had to be inflicted  
at a  $28^{\circ}$  (or greater) angle.

Shall write you again shortly.

Sincerely,

  
John Nichols

JN:mc  
Encl.

# Certificate

FORM I

## Registration of a Claim to Copyright in a drawing or plastic work of a scientific or technical character

CLASS	REGISTRATION NO.
I	Iu 14490
DO NOT WRITE HERE	

This is To Certify that the statements set forth on this certificate have been made a part of the records of the Copyright Office. In witness whereof the seal of the Copyright Office is hereto affixed.

*Stephen L. Kaminstein*  
 Register of Copyrights  
 United States of America

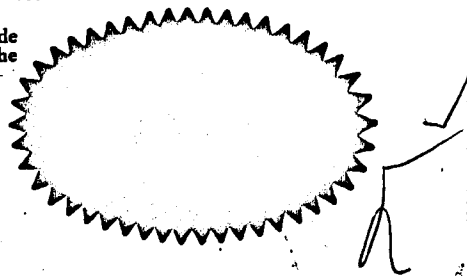

**1. Copyright Claimant(s) and Address(es):**

Name ..... John Marshall Nichols .....  
 Address ..... 8008 Reeds Road .....  
 Address ..... Prairie Village, Kansas .....  
 Name .....

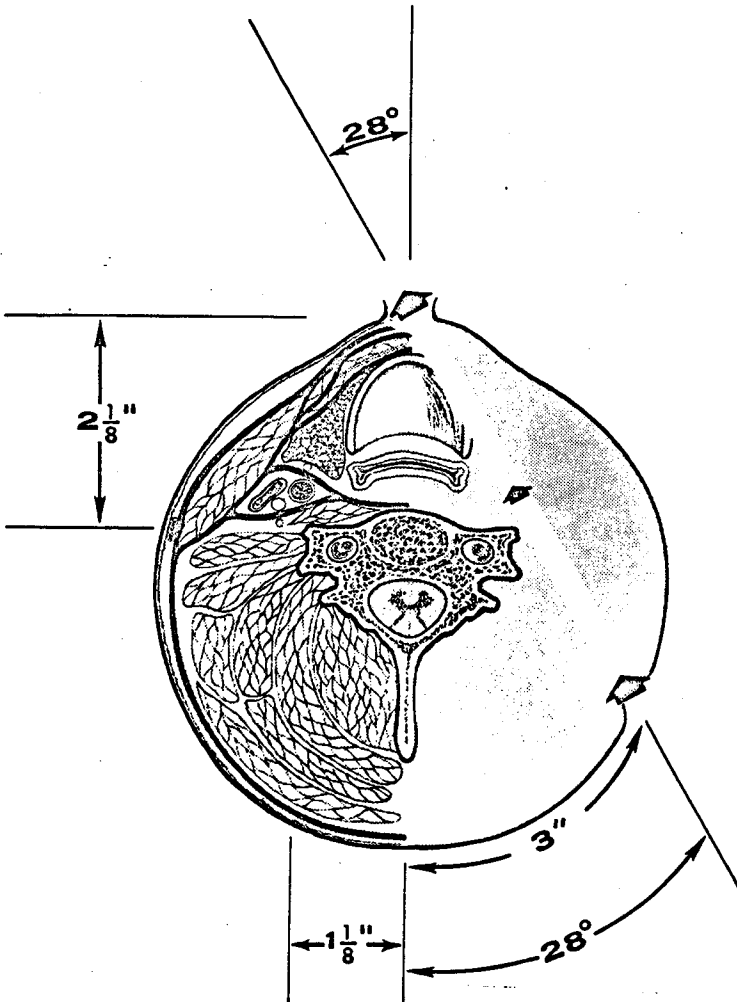

ing minimum lateral

as, for example, mechanical drawing, scale model, etc.)

Weight (in pounds) .....  
 gility (give details) .....

Citizenship American (U.S.A.)  
(State of Country)

Prairie Village, Kansas

g Process:

Registration number

Registration number

If your answer is "Yes," give a brief general

EXAMINER