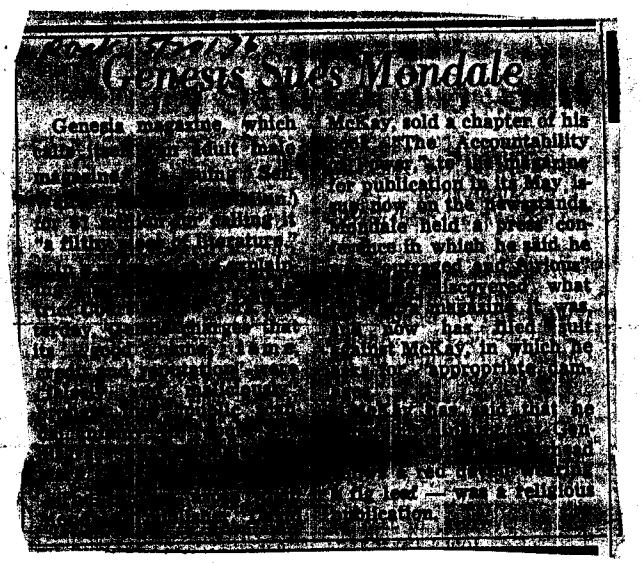

Genesis Sues Mondale

Genesis magazine, which [illegible] McKay, sold a chapter of his [illegible] "The Accountability [illegible] for publication in its May issue now on the newsstands. Mondale held a press conference in which he said he [illegible] discovered what [illegible] magazine it was. [illegible] now has filed suit against McKay, in which he [illegible] for "appropriate dam-[illegible]

[illegible] — was a religious publication.