

# Pro-Castroite Held as Killer

(Continued from Page 1)

nied killing the President.

He still was composed, and smiled several times.

"I don't think he is a nut," District Attorney Henry Wade told newsmen. "I think he is sane. I don't mean that he is any Ph.D., but he answers questions very easily and he is sharp."

#### TEN-HOUR QUIZ

Secret Service agents, Dallas police and FBI men had quizzed Oswald for almost 10 hours before charging him with the murder of the President. Earlier in the evening he was charged with the unprovoked slaying of a policeman 50 minutes after the assassination.

City detective Ed Hicks, after intensive investigation of the slaying, drew this picture of the hour surrounding the tragedy:

Oswald was working on the fifth floor of the Texas Book Depository, the floor from which the shots were fired. A man working with him said: "Oswald, let's go see the President."

#### 'NO, YOU GO'

Oswald replied: "No, you go on down and send the elevator back up."

As Oswald left the building, he was stopped by Dallas police. Oswald told them he worked in the building and was going down to see what was going on.

In the Oak Cliff section of Dallas, some four miles away, Oswald was seen 45 minutes later talking to a policeman,



—Associated Press Wirephoto.

#### PRIME SUSPECT LEE H. OSWALD

A self-styled Marxist who tried to become a Soviet citizen

J. D. Tippett. A witness said that suddenly Oswald whipped out a pistol and shot the officer.

Shortly thereafter, police received a tip that a suspicious looking man had entered the Texas Theater on West Jefferson Street, not far from where Tippett had been slain.

#### GUN FAILED

Officers surrounded the theater, and then entered. When they spotted Oswald near the rear, he pulled out his pistol and pulled the trigger. It failed to go off, and the officers jumped him.

In the scuffle that fol-

lowed, one patrolman was cut on the face before Oswald was subdued. As they snapped the handcuffs on his wrists, Oswald was heard to say: "It's all over."

An angry crowd had gathered around the theater when the suspect was pulled out and put into a patrol wagon. When he was booked, officers noted that his height and weight—5 feet 9, 160 pounds—tallied with the description given of a man who was seen near the assassination area.

The intensive questioning began. A steady stream of witnesses and officers filed into the crowded office where Oswald was held. Later his mother and Russian-born wife, carrying a tiny baby, entered.

#### New in Moscow

MOSCOW — (AP) — An American automatic dry cleaning and laundry plant was opened formally in Moscow yesterday.

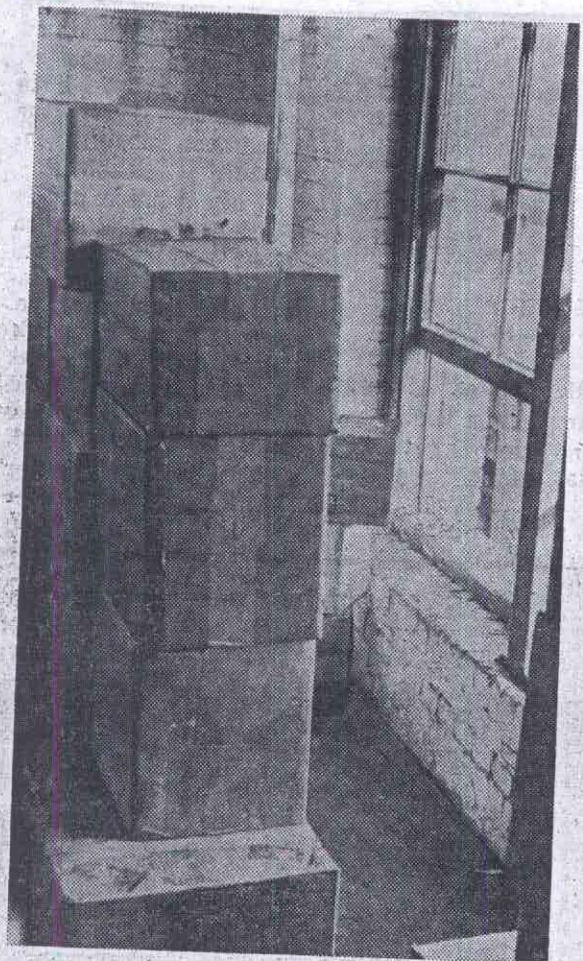

—United Press International Telephoto.

This is the hiding place of the sniper. The shot that killed President Kennedy was fired from the window at right. For a view of what the sniper saw from the window, see Page 3.

# What the Sniper Saw

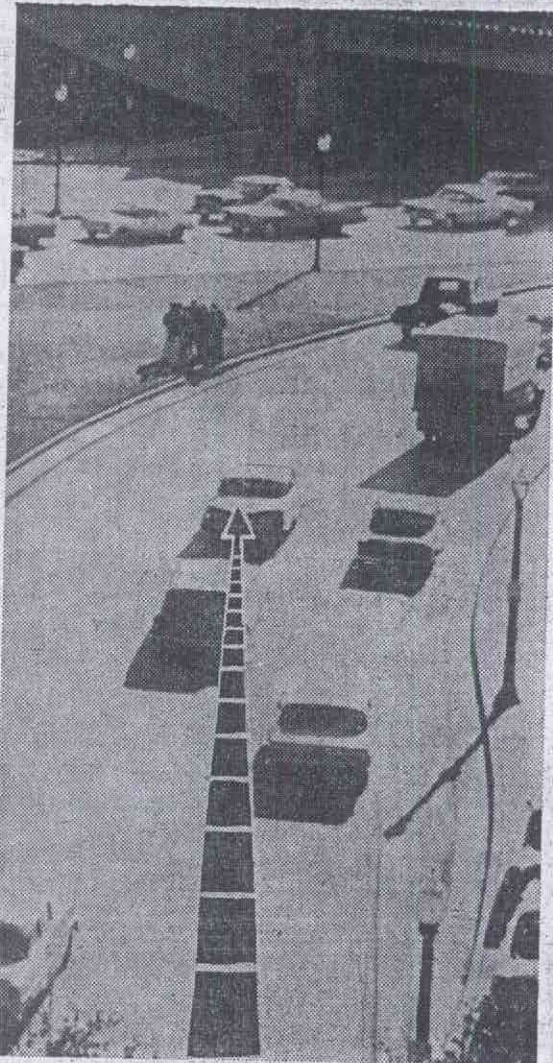

—Associated Press Wirephoto.

This is the view from the sniper's window. The picture looks down on spot (where arrow ends) where the President was when he was shot.

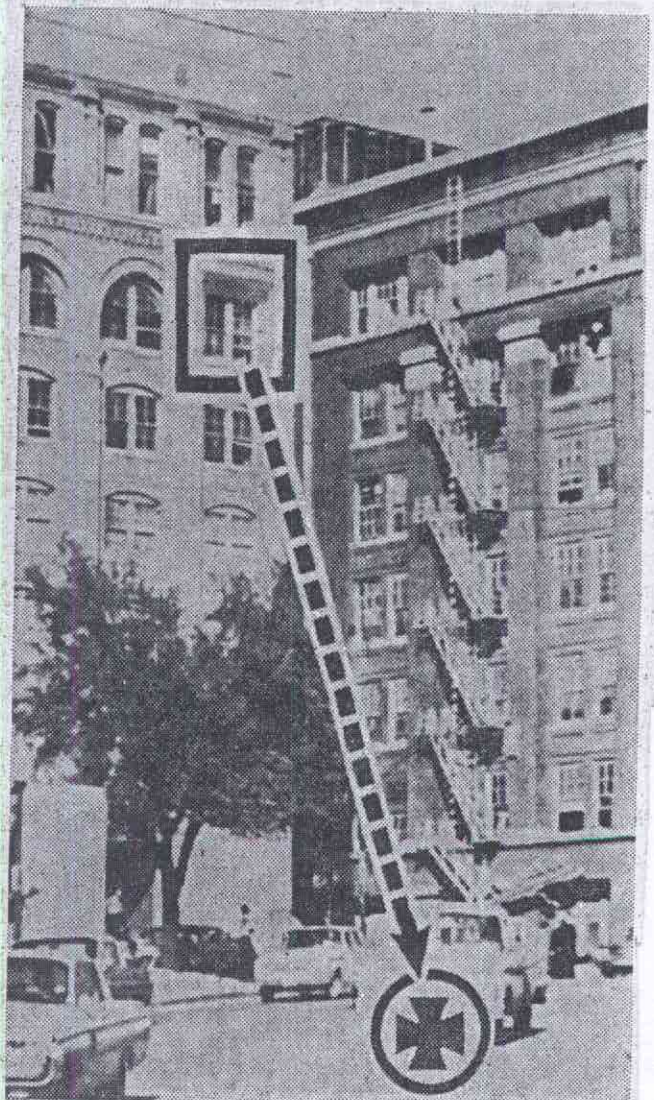

Gunman with high-powered rifle and telescopic sights fired shots that killed President Kennedy from window of Dallas School Book Depository marked by box. The President's car was approximately at the spot marked by the cross.

# Just After Shots

Were seconds after the President was shot, Mrs. Kennedy leaned over the slumped down husband. She cried out, then tried to cradle his bleeding head (arrow) in her arms. The man leaning over the rear of the car is a Secret Service man. Sitting in the back seat of the limousine at the time of the ambush were President Kennedy, Mrs. Kennedy and Texas Governor John Connally. The bubble top of the famous presidential car was not in use at the time of the assassination. The President died about half an hour after this picture was taken.

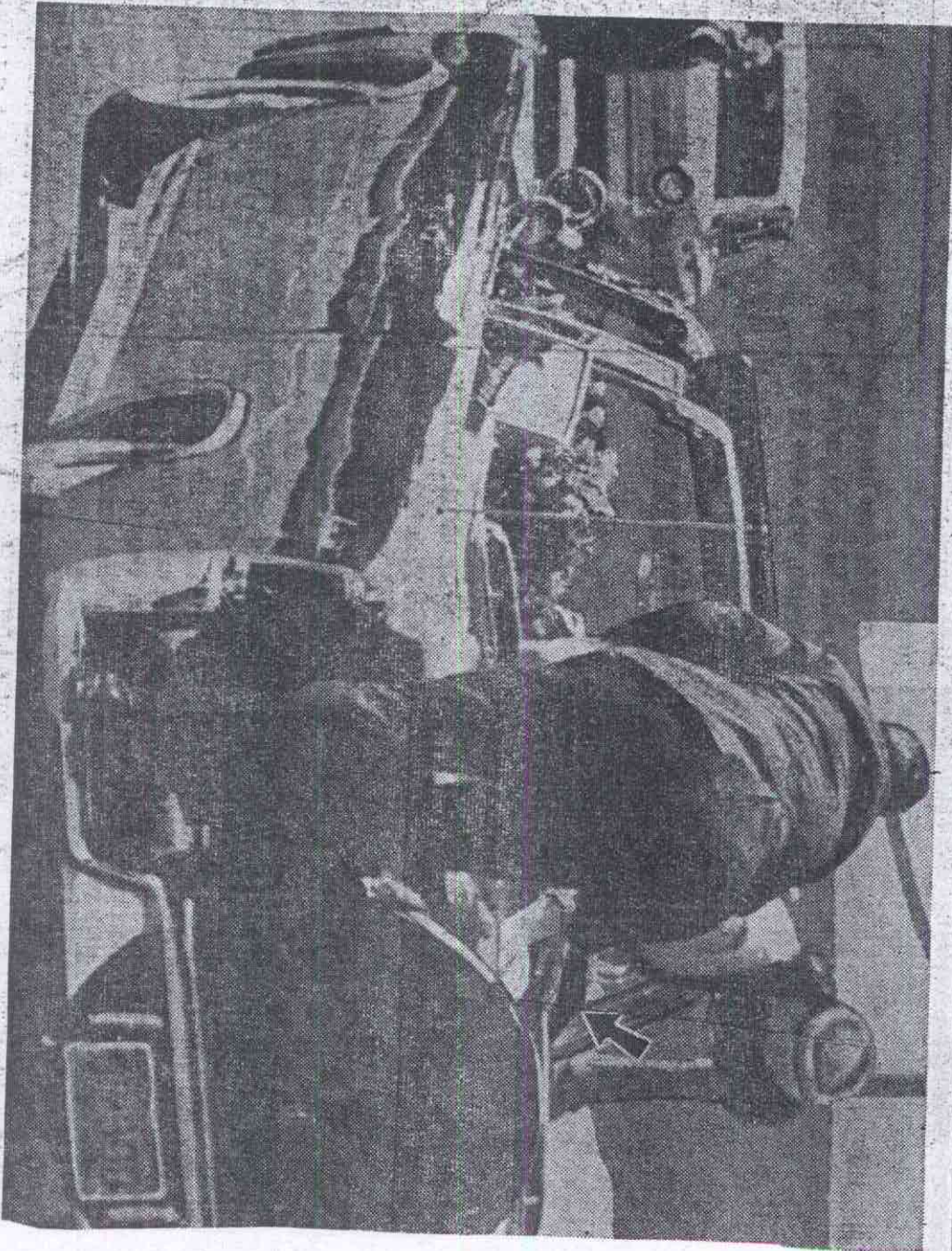

—Associated Press Telephoto.

c/o Harold Weissberg  
Dell Publishing Co  
750 Third Ave  
New York,  
N.Y.  
10017

Dear Mr Weissberg,

I have just started reading the paperback edition of "Whitewash" substantiating your thoughts about Studebaker Exhibit D. I am enclosing page C of the San Francisco Examiner. Also I am enclosing pictures from page A of the San Francisco Examiner which was the Saturday November 23, 1963 edition.

Is that Altgens in the left corner near the sword making the turn? Is it a cameraman? Off the subject I am enclosing a rare picture taken inside Air Force II. Disputing Manchester there seem to be several of Kennedy's entourage in the background. I don't believe this foto was shown in Time Magazine.

P.S. What about  
Bob Jackson  
Dallas Times  
Herald

Chris Blouby  
112 Blouby  
Sausalito  
44965  
Calif.

D. Douglas  
112 St. Louis  
Dover, N.H.  
01926

~~Circle 15~~

Personal

attn. Marshall W. Sieberg  
Hyatstown, Md. 20734

Bill Sieberg &  
7150 Grand Ave  
New York, New York  
10017

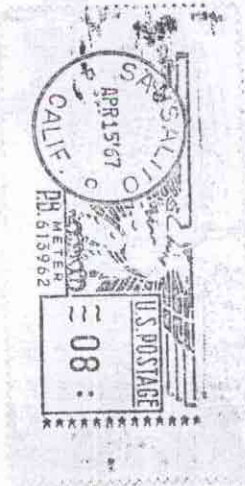

HYATTSVILLE  
MAY 28 11 28 AM  
1967  
M.D.

LAW DAY U.  
FREEDOM UNDER THE LAW  
MAY 1

# PRESIDENT'S

How the Assassin Stru

He Is Charged With



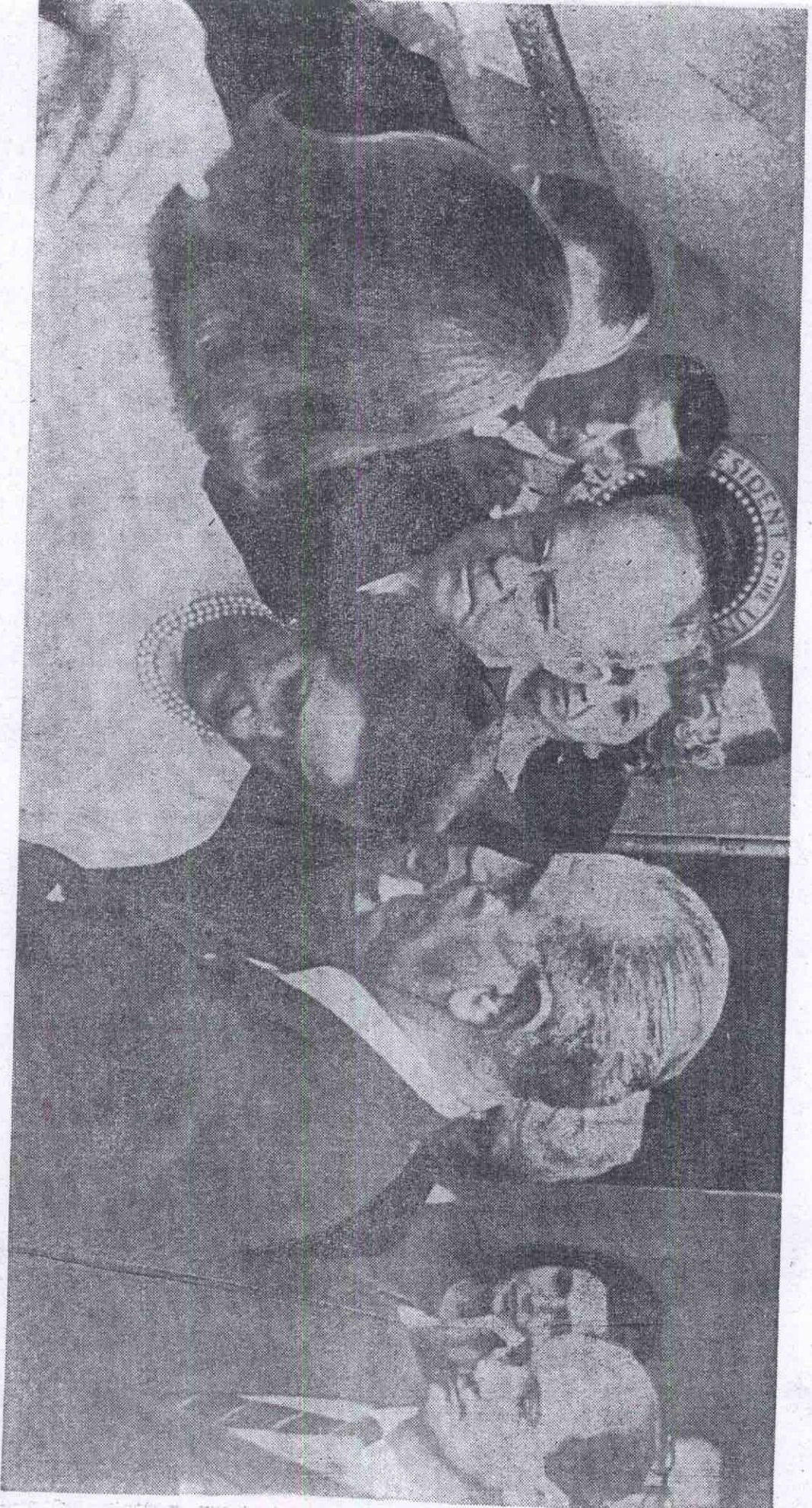

Mrs. Kennedy, her back to the camera (left), is consoled by Representative Albert Thomas of

Texas moments after Lyndon B. Johnson (center) was sworn in as the new President. Between

Mrs. Kennedy and Johnson is Mrs. Johnson. This was taken aboard the presidential jet.

—Associated Press Wirephoto.