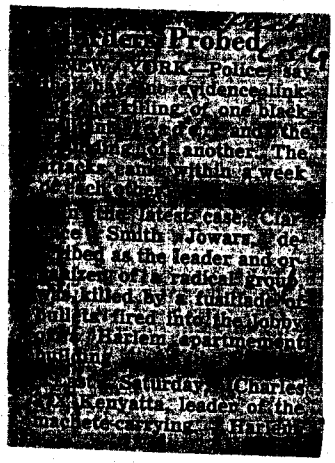

[illegible] Probed

NEW YORK—Police say [illegible] no evidence link [illegible] killing of one black [illegible] and the [illegible] another. The [illegible] came within a week [illegible]

[illegible] the latest case, Clar[illegible] Smith Jowars, de[illegible] as the leader and or[illegible] of a radical group [illegible] killed by a fusillade of [illegible] fired into the lobby [illegible] Harlem apartment [illegible]

[illegible] Saturday, Charles [illegible] Kenyatta, leader of the [illegible] carrying [illegible] Harlem [illegible]

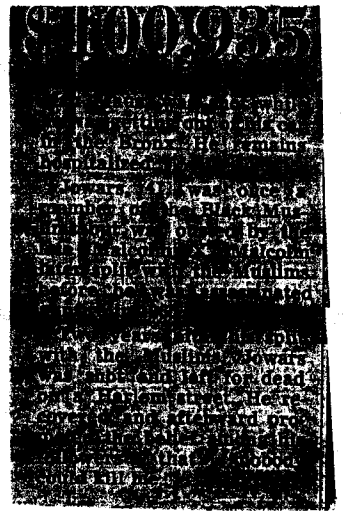

$100,935

[illegible]

[illegible] was once a [illegible] Black Mu[illegible] by the [illegible] Malcolm [illegible] Muslims [illegible]

[illegible] Jowars [illegible] for dead [illegible] Harlem street. He re[illegible] and afterward pro[illegible] that [illegible] kill me.