

RADIO TIMES, January 26, 1967

# SUNDAY TV

## BBC-2

7.0 p.m.

### NEWS REVIEW

for the deaf and hard of hearing  
A look at the news of the week  
with film from all over the world  
and a commentary that can be  
seen as well as heard

Presenter,  
Michael De Morgan

Translator,  
Ruth Leeds

Producer, RICHARD GAMBLE

7.25

### THE DEATH OF KENNEDY

See panel below and page 9

NEWS SUMMARY: 9.50-9.55

11.25

### LATE NIGHT LINE-UP

rounds off the weekend  
Criticism, Discussion, Diversion

with  
Denis Tuohy, Michael Dean  
Joan Bakewell, Tony Bilbow  
and tonight's guests

# The Death of Kennedy

7.25—11.25

Was there more than one assassin?  
Or did Lee Harvey Oswald act alone?

Cliff Michelmore  
and  
Kenneth Harris

Lead an enquiry into the mystery and suspicions  
that continue to surround the murder of

**PRESIDENT JOHN F. KENNEDY**

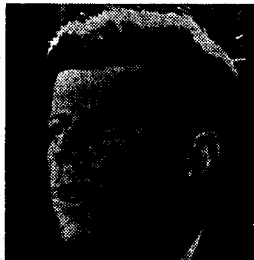

A growing number of people think that the case should be reopened and the doubts resolved

Writer Lippman  
Life Magazine

That Lee Harvey Oswald acted alone is a matter of reasonable doubt

You can raise questions—yes. The test is, can you answer them

Senator Richard Russell Member of the Warren Commission

The most insidious schemer in the world could hardly rig the statements of 552 witnesses

Representative Gerald Ford Member of the Warren Commission

The case against Oswald as the lone assassin is refuted by the very witnesses upon whom the  
Commission relied

Mark Lane

In this unprecedented programme, the controversy that persists about  
the Warren Commission's findings that Lee Harvey Oswald did act  
alone are examined on film and in the studio, in Dallas, Texas, and  
in Washington, D.C.

The case for the defence of  
**LEE HARVEY OSWALD**

is put by

**MARK LANE**

Lawyer and writer

and features the first showing of

**Rush to Judgment**

A film by Emil de Antonio and Mark Lane

The case for the  
**WARREN REPORT**

is put by

Counselors to the Warren Commission

**ARLEN SPECTER**

District Attorney, Philadelphia

and

**DAVID BELIN**

Iowa attorney

**ASSESSING THE EVIDENCE**

put forward in this open-ended programme

**LORD DEVLIN**

former Lord of Appeal in Ordinary

and

**PROFESSOR ALEXANDER M. BICKEL**

Chancellor Kent Professor of Law and Legal History at Yale University

**OTHERS TAKING PART**

**Hugh Aynesworth**

Dallas Journalist

**Phil Burleson**

Attorney to Jack Ruby

Designer, Tony Snowden

Assistant producer, Peter Pagnamenta

Produced and directed by **RICHARD FRANCIS**

**SEE PAGE 9**