

Seattle, Washington

June 21, 1971

Dear Harold

① Ms report to WCR staff was submitted "in early 64". M advises WCR staff that studies of slides, and "other" visual aids, plus interviews with Drs. Perry, and Humes can NOT determine source of shots. Detailed descriptions of wounds plus charts and the "other" visual aids are included with Ms Summary.

② M stated to me, "We knew he (oswald) met a person we knew as a "subversive" before the killing, and we suspect strongly that he (oswald) was to meet this person afterwards."

③ M talked to Humes before he interviewed Perry.

As you have aptly stated, I'm "over my head". I am frightened. I am not going to meet with, or discuss these matters again with either of the personalities I've written to you about in the past.

Please include in your new book about "credibility" how I hurt everything by meeting a person like Sprague. Please do not use my name.

Best Regards, and
my hopes for your success
in avoiding the type of thing
I presented you with,
Jim D.

P.S.

The strains and frustrations of your approach to this most difficult problem I can appreciate. There is more I could say, but the price might be too high to pay. So I'm making a decision to close down completely. I will have to live with it as you say. I accept your "grey" areas, but in my case I can come very close to saying I've met one of the blackest.

I've had no right to know, and do with what I know as I have. It's a special cross to bare. I know I'll pay for it. All we need is courage to face what we've done. I've fucked it.

725 23rd E
SEATTLE, WASHINGTON
98102

James Buchanan

AIR MAIL

AIR MAIL

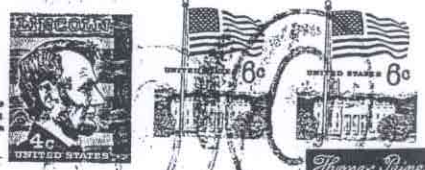

Mr. Harold Weisberg
Route 8.
Frederick, MARYLAND
27101



REGISTERED
NO. 72954

W. G. 2371



AIR MAIL

AIR MAIL