

---

Home of Attorney Charles Morin, 11 Concord Road, Wayland, MA. Note: Railroad tracks in other picture are to the right of the house. Also, believe that small addition to right side of house (with separate chimney for fireplace) is den, office. Morin sponsored Colson as member of Mass. Bar & when Colson was admitted to practice in Mass. he gave this address as his residence (i.e. 11 Concord Road, Wayland, MA 01778).

Pic taken same day or next day as others - am unclear.

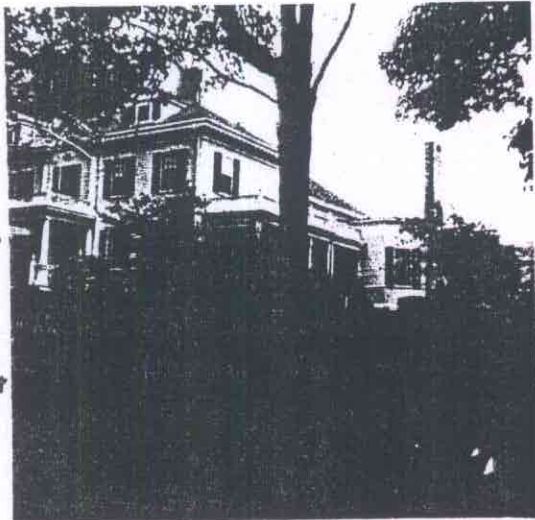

Right side & Driveway of Morin & Colon's Home.

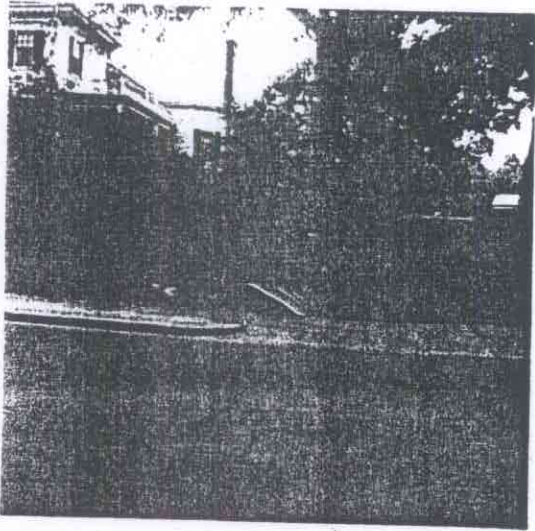

Train Tracks & Crossing to the "right" of driveway & house looking at house.

Front of 11 Concord Road, Wayland, MA

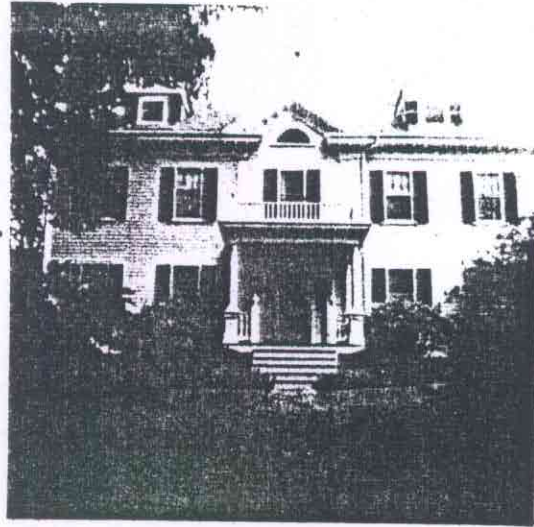

Sidewalk next to driveway of 11 Concord Road, Wayland, MA, with walls of stones.

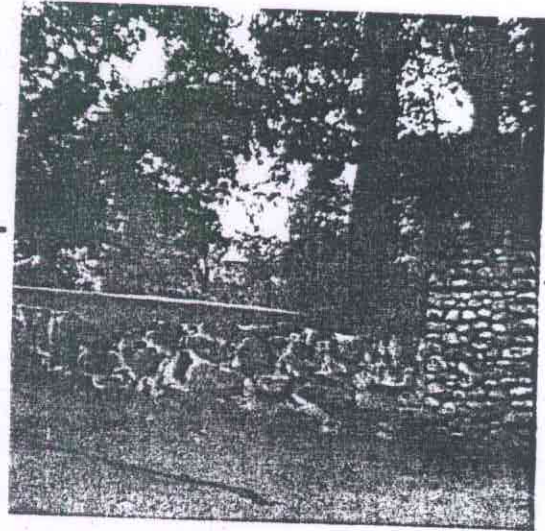
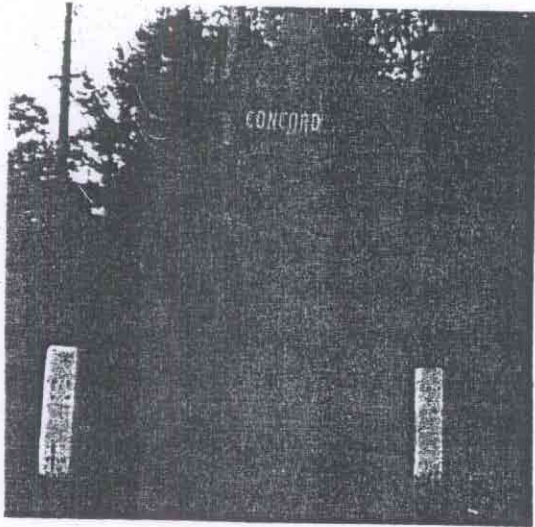

Pic's taken late July or Early Sept., 1970. All pics of both places taken by Stanley Bond and myself.

Another shot of T.K.'s front door from slightly different angle - note that flower pot is next to mail slot beside door.

All pics taken same day.

Pic taken late July or early Sept., 1970

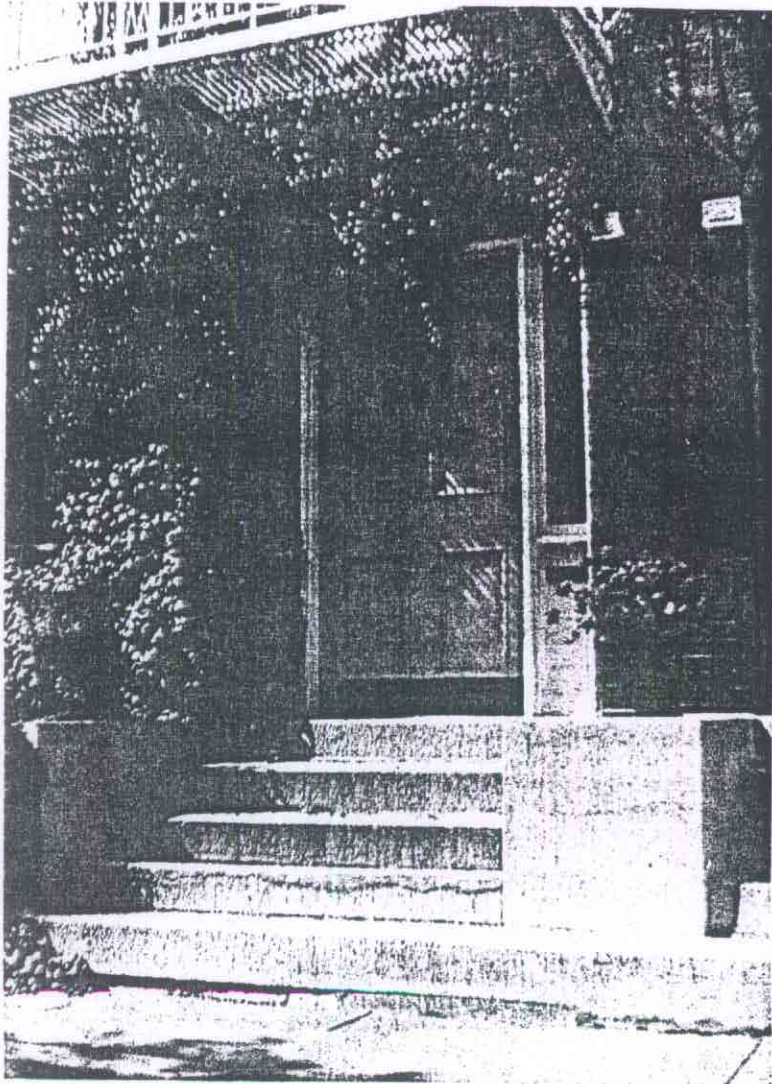

Back 2nd floor balcony of T.K.'s "Town House" - the house is three stories high.

Note: Pic taken late July or early Sept., 1970.

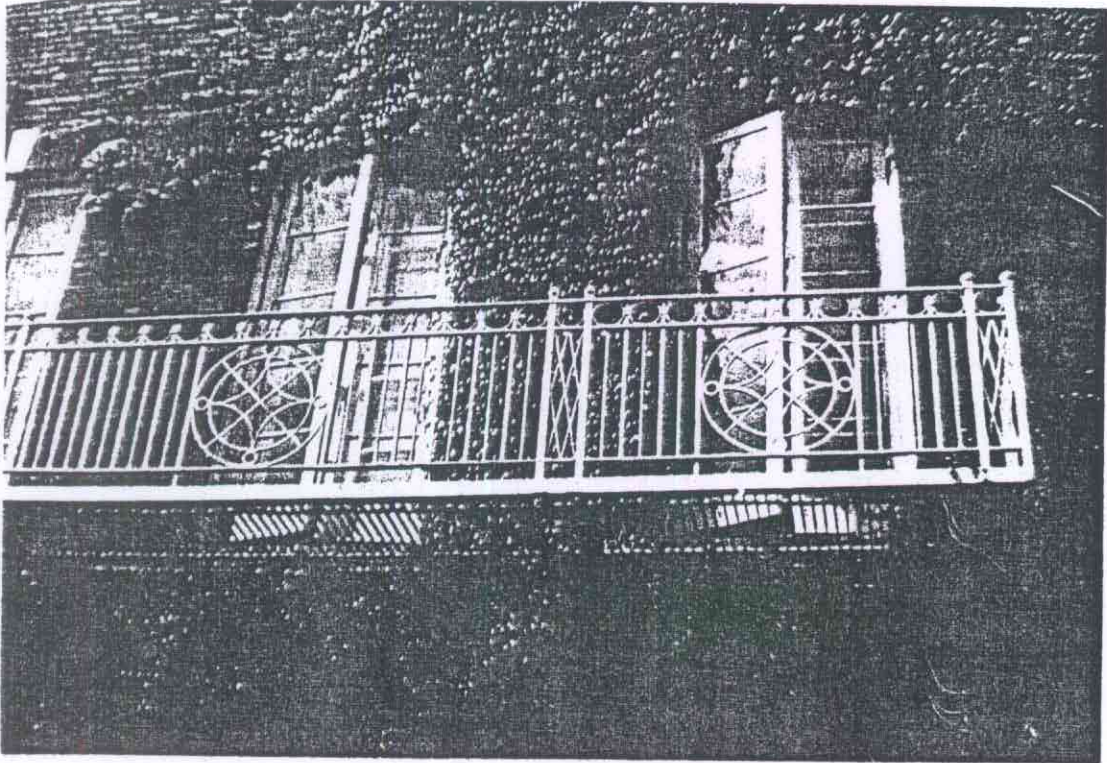

Side Entrance to T.K.'s Courtyard - Street runs one way to Charles Street, which is one-half block away. There is "manhole" right outside of entrance to the right of sign in the street.

Pic taken late July or early Sept., 1970.

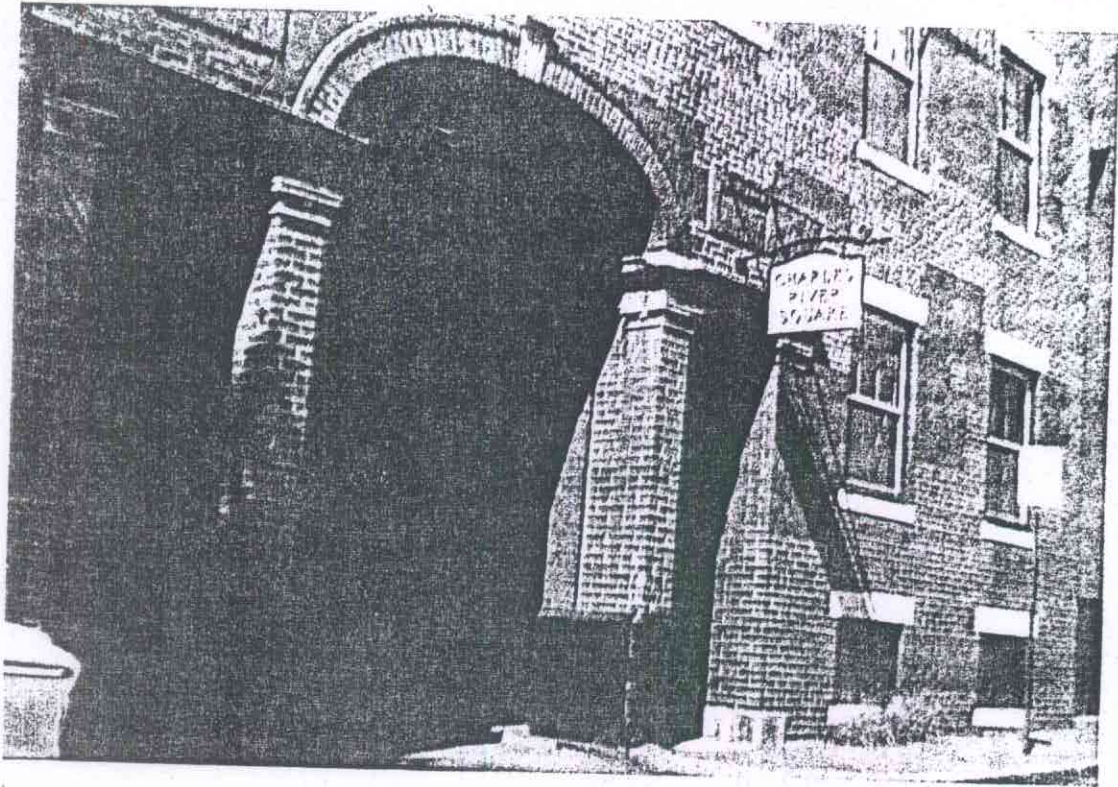

T.K. Front Door - Charles River <sup>Spruce</sup> Park - Taken Late July or Early September, 1970.  
NOTE: Flower Pots That Were Mentioned During Inerview.

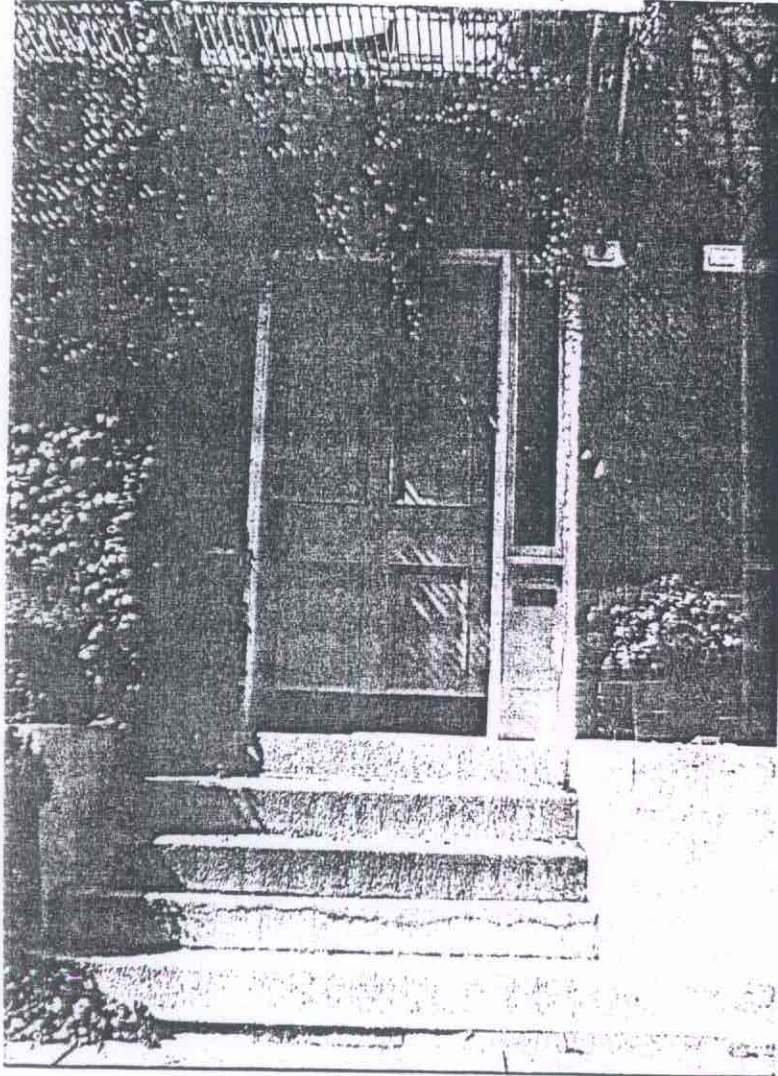

Note: I have original pics that were taken.