

Kennedy assassination records appeals  
Clay Shaw-Clay Bertrand

Harold Weisberg 8/23/79

In connection with my prior appeals I attached a copy of 62-109060 Not Recorded, a New Orleans teletype of 2/25/67, which was after the Garrison case was public knowledge.

Please note that the name and other ~~name~~ identification of Aaron Kohn, withheld in other records I have provided, here are not withheld.

FBI WASH DC

202PM URGENT 2-25-67 KBG

TO DIRECTOR (62-109060)

FRG. NEW ORLEANS 89-69

ASSASSINATION OF PRESIDENT

JOHN FITZGERALD KENNEDY,

DALLAS, TEXAS,

NOVEMBER TWENTYTWO, NINETEEN SIXTYTHREE

RE NEW ORLEANS TELETYPE DATED FEBRUARY TWENTYFOUR,

NINETEEN SIXTYSEVEN.

FOR INFORMATION PURPOSES, [REDACTED]

[REDACTED] ADVISED ON FEBRUARY TWENTYFOUR, NINETEEN SIXTYSEVEN,

THAT HE RECEIVED INFORMATION THAT THE INDIVIDUAL USING

THE NAME CLAY BERTRAND IS ACTUALLY CLAY SHAW. INFORMANT

STATED HE CALLED LOUIS IVON, INVESTIGATOR FOR GARRISON,

AND TOLD IVON THAT HE HAD HEARD THAT CLAY SHAW AND CLAY

BERTRAND WERE ONE AND THE SAME, AND ALTHOUGH IVON WOULD

NOT CONFIRM THIS INFORMATION, APPEARED VERY UPSET AND

WANTED TO KNOW WHERE INFORMANT DEVELOPED THIS INFORMATION.

AARON KOHN, MANAGING DIRECTOR, METROPOLITAN CRIME  
COMMISSION, ADVISED FEBRUARY TWENTYFOUR, HE HAD RECEIVED

INFORMATION THAT CLAY BERTRAND AND CLAY SHAW WERE ONE AND THE

SAME. KOHN ADVISED HE PICKED THIS INFORMATION UP FROM ONE

OF EIGHTYNINE NEWS SOURCES THAT CONTACTED HIM ON FEBRUARY

51 MAR 1 1967

62-109060-4587

MAR 6 1967

NOT RECORDED  
199 MAR 7 1967

62-109060-4587

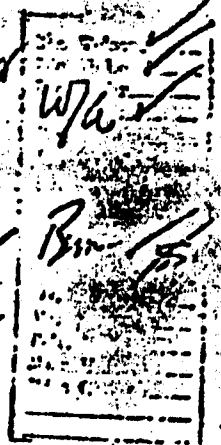

*DeWitt*

*Handwritten signatures and initials*

*Handwritten signatures and initials*

*Handwritten notes:*  
cc w/c Sullivan  
cc [unclear]

PAGE TWO

TWENTYFOUR, NINETEEN SIXTYSEVEN.

KOHN ADVISED THAT HE ALSO RECEIVED INFORMATION THAT THERE IS A MAN NAMED CLAY BERTRAND LIVING IN LAFAYETTE, LOUISIANA, A REAL ESTATE BROKER THAT LIVED IN NEW ORLEANS ABOUT THE TIME OF THE ASSASSINATION OF PRESIDENT KENNEDY. KOHN UNABLE TO SUPPLY ADDITIONAL INFORMATION RE CLAY BERTRAND OF LAFAYETTE, LOUISIANA.

BOTH [REDACTED] AND AARON KOHN ADVISED THAT CLAY SHAW WAS THE FORMER MANAGING DIRECTOR OF INTERNATIONAL TRADE MART, NEW ORLEANS, LOUISIANA. BOTH KOHN AND [REDACTED]

ADVISED THAT INFORMATION AVAILABLE TO THEM LEAD THEM TO BELIEVE THAT SHAW HAS HOMOSEXUAL TENDENCIES.

[REDACTED] ADVISED THAT HE HAD RECEIVED INFORMATION FROM A PERSON THAT IS A FRIEND OF A FRIEND OF BILL REED OF WVL TV NEWS SERVICE, NEW ORLEANS. THIS FOURTH DASH HAND INFORMATION IS THAT SAM QUOTE "MONK" UNQUOTE ZELDEN, PROMINENT NEW ORLEANS ATTORNEY, *La* HAS IN HIS POSSESSION AN APPLICATION, NOT OTHERWISE IDENTIFIED, IN

PAGE THREE

WHICH OSWALD USED AS A REFERENCE JACK RUBY. [REDACTED]

[REDACTED] DOES NOT KNOW WHAT KIND OF AN APPLICATION  
OR IF THIS IS EVEN TRUE.

NO INVESTIGATION BEING CONDUCTED. INFORMATION BEING  
RECEIVED FROM ESTABLISHED SOURCES.

END

HOLD FOR CORR.

~~TIME SHOULD BE 2:12 PM~~

END

LLD

FBI WASH DC