

12 04 92 18:10

3018314156

CLMPY COPY FILE

2001

ACTIVITY REPORT

RECEPTION OK

TRANSACTION # 0160

CONNECTION FID

CONNECTION ID 03

START TIME 12 04 15 05

USAGE TIME 02 38

PAGES 3

27 November 1992

America's most wanted  
5151 Wisconsin Avenue NW  
Washington DC 20016.

James E. Ray # 65477  
7475 Cockrill Bend Ind. Rd.  
Nashville, TN 37209.

Dear Sir:

The publisher of an auto-biography I had written mentioned that 'America's most wanted may be interested in a picture or drawings of persons who may have been connected with the Rev. Martin Luther King jr. homicide including a person named Raou I was connected with. Therefore I have enclosed what material I have.

Sincerely,

*JE Ray*

Alan Sultan  
National Press Books  
7200 Wisconsin Avenue  
Suite 212  
Bethesda MD 20814  
301-657-1616.

Post-It™ brand fax transmittal memo 7671		# of pages	3
To	HAROLD WEBBERG	From	BURKE STONE
Co.		Co.	FEDEX
Dept.		Phone #	
Fax #	TO PICK UP SAT	Fax #	UP SAT

# Pictures Emerge in Assassinations

WASHINGTON (UPI) — Millions of Americans were asked for help today in identifying blurred photographs and sketches of mysterious men connected to the murders of John F. Kennedy and Dr. Martin Luther King Jr.

The Assassinations Committee yesterday made public two composite drawings and three blurred photographs. It made best possible use of available physical evidence and photographic techniques in the hope that citizen recognition of their eight sheet addressed help on the assassinations of Kennedy and King.

Anyone recognizing any of the depicted were asked to contact the House Select Committee on Assassinations, Washington, D.C. 20545, and submit any pictures they may have of the subjects.

Proven linkage of any of the men to the Kennedy and King cases rose would directly challenge the 1964 and 1965 conclusion by the Warren Commission that Lee Harvey Oswald acted alone in killing Kennedy in Dallas, Nov. 22, 1963, and the similar idea by escaped convict James Earl Ray that he murdered King in Memphis, April 4, 1968.

A series of public hearings is scheduled on both cases in August, September, November and December, when all "new" evidence will be reviewed and many witnesses, including Ray, will be recalled for testimony.

The three photographs released by the committee yesterday included a blurred image of a dark haired man, possibly with a mustache, sitting at a table with a group whose faces do not show. The circumstantial caption said only that the picture was taken in Dealey Plaza moments after President Kennedy was shot.

The other two photographs, according to the committee, are of two men who may have been in Mexico City in the fall of 1963 when Lee Harvey Oswald was there.

One photograph shows a handsome,

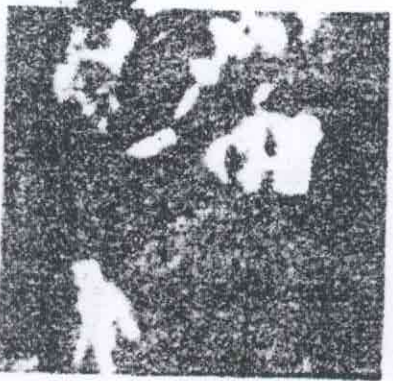

Photo A



Photo C



Photo B

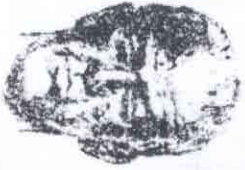

Sketch A



Sketch B

apparently blond haired man in his 20s or early 30s. He appears to be wearing a jacket over a dark turtleneck sweater or pullover.

The other photograph, badly scratched and obscured by a side shaft of a light or gray haired, square-jawed man, who could be in his late 40s or 50s. He wears a light suit jacket and tie. The face of a man standing beside his left arm is obscured.

A sketch, captioned "Paint," shows a middle-aged, dark haired, square-jawed man with high cheekbones, who allegedly was in Atlanta in 1967 or 1968.

The other composite drawing, captioned "Maurice Bishop," shows a man with close-cropped hair having a resemblance to Bruce Philip, husband of Queen Elizabeth of England.

The committee said that man "reportedly reported himself as a member of the U.S. intelligence community in the 1940s and was an occasional guest of the name Maurice Bishop."

7-31-78

PHOTOGRAPHY

PHOTOGRAPHY



21000

Pauline from - Fx 70  
2018 Sept - 3119/19  
Linda from 12/15  
the called from  
punch

General ledger book one was closed

addition of new revenue items and of business year