

NAME	TOTAL	CLASS	DATE
ROBERT HANNIGAN	8.0	S	10/9 739-2679
JIMMY JOHNSON	30.0	S	10/3
STEVE LAMBERT	29.5	S	6/6
DR. LAGO	47.6	S	10/9
JEFF MOLINARO	180.0	P	10/6 403-282
STARLEY MONTZ			
LEONARD LEE	6.8	-	10/4 283-1755 --- 285-5350
RONNIE LEHRMANN	91.7	P	10/3 279-6665 --- 291-331
PAT LYNCH	106.0	P	9/7
GANDY NIESLER	5.0	S	10/8
JIMMY MILLER	36.1	S	10/5
MIKE MIKE	21.0	S	10/9 875-1182 830 3330
JOE MOLINARO	12/0	S	9/24 258-7273 524-1411
BYRON MYRIK	9.0	S	10/8 274-6734
TED NORTIS	1.0	S	10/2 366-6683 764-734
BRUCE NOLAN	55.0	P	9/15 482-0443 237-157
CHARLES O'BELL	1.5	-	3/5 888-0904
JOHN PASHNER	99.0	P	9/24 341-1634
DON PETERS	1/0	-	3/1 443-2752
EDWARD POLK	9.0	S	9/28 245-2447
BILL RHEARD			
J. ROBERTSON			
LEE RICHEN	28	S	9/7 947-3271 522-072
JACK SARTER	102/2	P	10/3 442-2057 479-2414
NICK SIMONETTI	60.0	P	9/22
VIC SCHILLECI	23.0	S	9/22 288-7221 297-305
ALAN SHEAR			
SPEARMAN			
NICHOLS, D.			
Moore, M.			
Walters, Jr.	572	Burgundy	9/8-1658
Walters	922-3591	825-1891	

Amelle

5-2-03/36/8660

NAME	TOTAL	CLASS	DATE	PHONE	OTHER
DAVE PETER					
LES BEAMAN	13.5	S	10/11	342-9492	252-2511
CHARLES SMITH	1.0	S	4/12		
CUS TIGHE					
DENNIS TISDALE	2.0	-	6/11	VEB-17292	HU-1121
ROBERT TOWLES	2.0	-	3/20	254-0201	
GEORGE WADE	13.0	S	10/11	535-3460	
HOWARD WILLIAMS	20.5	S	4/29	261-2554	
RONALD WOESSNER	16.7	S	5/27	737-3169	
BRENNER WATERS	107.0	P	9/5	405-1874	135
DONN WILLIAMS	19.0	S	9/20	834-0950	160
JIM WILLIAMS		P		943-8369	
DANNEN WITENHORN	16.0	S	9/27		252-252
BUB DEWAY	10.0	S	9/30	737-3569	
RONALD DURHAM	18.6	S	9/19	833-0189	486-5981
JIMMY GELPI	20.8	S	10/3	254-0209	509-1400
LARRY GIBSON	3.2	-	9/6		LEANS
DWAYNE HARTIG	24.9	SP	10/5	252-7700	
DON HEUMANN	8.0	S	10/8	UN-3611	516-910
JOY HOUCK	25.0	S	9/10	531-3181	835-6902
JOHNNY KIRSCH	29.5	S	10/5	252-913	824-857
ALLEN MEISEL	4.0	S	10/2	399-6922	
DR. NICHOLS	10.4	S	9/20	FW-1-2821	
JOHN PERRIA	5.7	-	9/19	341-1631	
BILL PLUNKETT	6.5	S	10/3	534-2615	
JOHN PORTER	29.7	SP	10/9	S	227-3411
NICKY SIMONETTE	9.0	S	9/5		

LEON STOKES

835-0624

Alvin L. (97863) 15000 (10) (10/10) 480-4924 - 255-35

Betty, AL 255-3451

W. (10/10) 899-0740

Les ("LOVER") TEMPLETON Esq. Esq. 242-2360 WH-3511

DAVE FERRIC

I have to fly 1 hour

Will you wait for me?

The airplane in the
Midwest

Sunday - 12:00

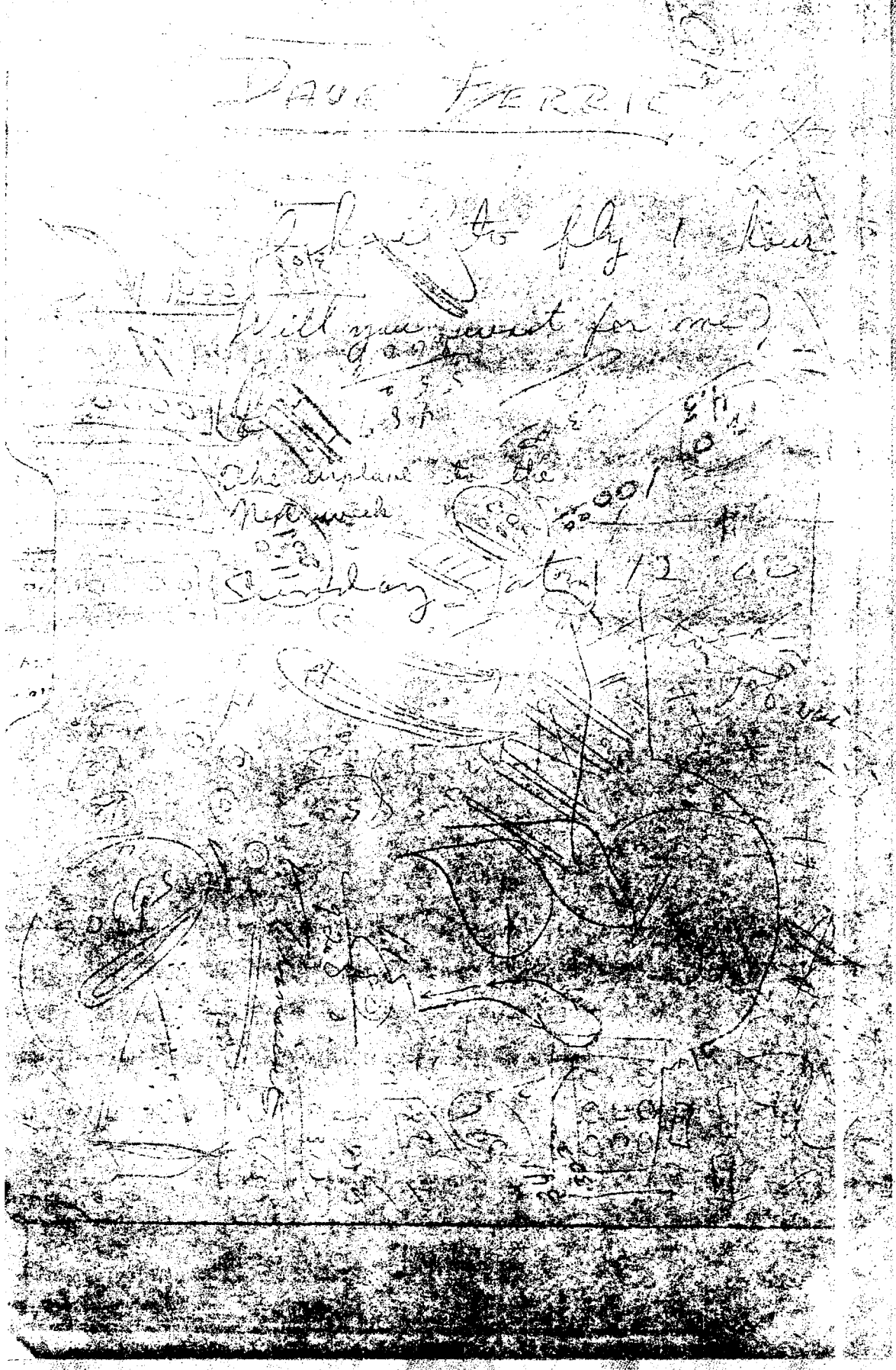

NAME	TOTAL	CLASS	DATE	INITIALS	REMARKS
GRADY SMITH	4.9	B	10/9	HW	9-288 527-5417
BOB VESLEY	10.0	S	10/6	CV	835-1130
PAUL WILLIAMS	12.0	B	9/18	SS	835-1130 527-5617
RICHARD WEGAND	16.0	B	9/29		
<i>Lu Stover Terry</i>					UWA-9959 (Koyala)
<i>Elmer Wade</i>					835-2464
VINCE MIAO					Cont 835-6689 835-1130
<i>William Jones (237)</i>					835-1130
<i>Walt Blanton</i>					835-1130



I make my own

slight sketch before

draw much

change

offense? year

at which point did you

appear before Judge?

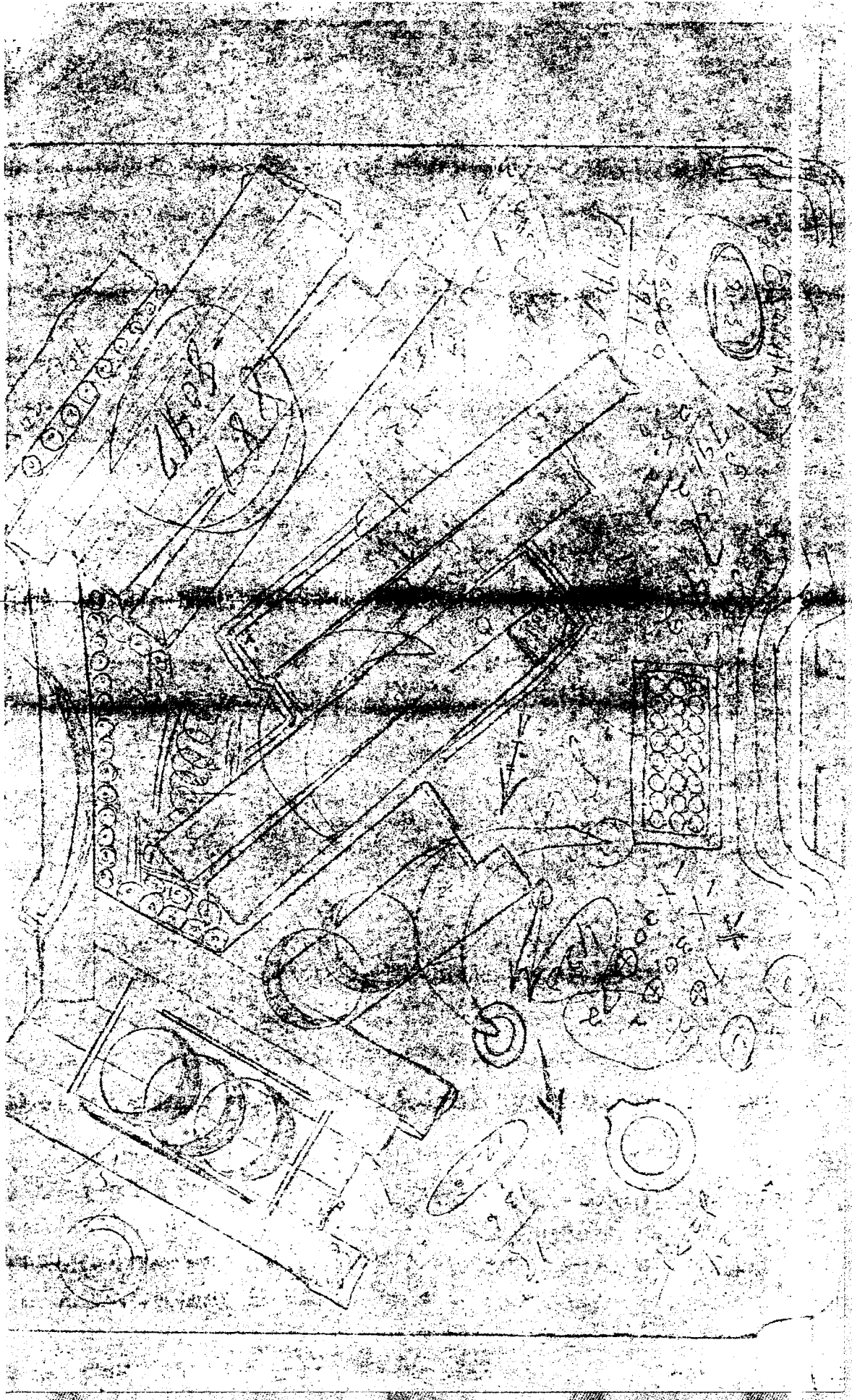

MARCH 20 1963

OSWALD IN DALLAS

APRIL 24 1963

FAMILY + OSWALD MOVED TO N.O.

8495-227

RODNEY

COFFEY

COFFEY

783-6294

1955-1956

FINNEY

BIVOUAC

737-6669
Finney

588-4875
491-423



SEPT 27 1963

OSWALD IN MEX CITY

LIBRARY

McMahan, Richard

P

815-968-8292

1/16/63

6-15-63

A