

FBI

Date: 4/7/68

Transmit the following in _____ (Type in plaintext or code)

Via AIRTEL _____ (Priority)
RATES

TO : DIRECTOR, FBI
FROM : SAC, MEMPHIS (44-1987)
SUBJECT: MURKIN
CR
OO: Memphis

Submitted herewith for the information of the Bureau are the following photographs:

Photo #

- 1 & 2 Photos taken from the bathroom where it is felt the shot was fired.
- 3 Photograph taken from the approximate position where Dr. KING was shot, looking towards the rooming house from which the shot was fired. Small "X" appears above the bathroom window.
- 4 & 5 These photographs represent a south and a north view on Main Street in the immediate area of interest.
- 7, 8 Front view photographs of the immediate area of interest.
- 9, 10, 11, 12 Photograph #12 particularly since it shows approximately the location and the material recovered in Memphis in connection with this case.
- 13, 14
- 15, 16 Photos 15 and 16 show the area where some automobiles are parked and some junk is stored immediately adjacent to the Canipe Amusement Company.

Airtel _____

Teletype _____

A. M. 3 Bureau (Enc. -47)

A. M. & 2 - Memphis

Spec. Del. (5) RGJ:ME

Reg. Mail _____

Registered _____

Approved: _____ Special Agent in Charge

55 APR 15 1968

ENCLOSURE

BISHOP

REC-191 44-38861-146
APR 9 1968
EX-105
SEE SERIAL 612X
FOR THESE ENCL.
11/30/76
Sent _____ M Per _____

ME# 44-1987

Photo
No.

- 17, 18, 19, 20 Photos 17, 18, 19 and 20 continue on down Main Street to the Fire Station, which is immediately adjacent to the lot containing the automobiles and junk in preceding pictures. Photograph 20 has completed the circuit around the Fire Station and is now looking north on Mulberry St. with the Lorraine Motel on the right hand side of the picture and the hedges and shrubbery and trees at the left, generally concealing an embankment, beyond which is the rooming house in which suspect stayed.
- 21, 22, 23, 24 Photographs at varying angles at the rear of the rooming house. The bathroom window from which it is believed shot was fired has been designated by an "X" in photographs 21, 22 and by an arrow in Photo #23. The arrow markings in Photos 21 and 24 indicate the window in suspect's room, which was at side of building.
- 25 Photo 25 is a night photograph which was taken closer to the rear of the building with an "X" above the bathroom window.
- 26 Photo 26 is a night photo taken of the area at which Dr. KING's body fell.
- 27, 28, 29, 30, 31, 32, 33 Photographs taken on the Mulberry Street side of the Lorraine Motel facing Room 306, which was occupied by Dr. KING. This room has been marked by an "X" in each of the photos.
- 34 This is photo of the main building of the Lorraine Motel at the corner of Huling and Mulberry.
- 35 This is a photo to the left side of Photo 34.
- 36, 37, 38, 39 These are photos in the bathroom of interest, including a photo of the bathtub where it is believed suspect may have stood.

ME# 44-1987

**Photo
No.**

- 40, 41 Photographs of the interior of the suspect's room. Of possible interest in Photo #40 is the fact that the curtain on one side appears to have been fastened. This is window from which suspect would have had to have leaned at least half way out to fire shot at Lorraine Motel.
- 42, 43,
44, 45 These are photographs of the stairway down the rear of building, stairway up the rear of building, and shot of hallway in both directions. Photo #45 is the view down the hall from the bathroom towards Main St., which is in a westerly direction.
- 46, 47 Photos of the general debris and type of terrain at rear of building of interest.

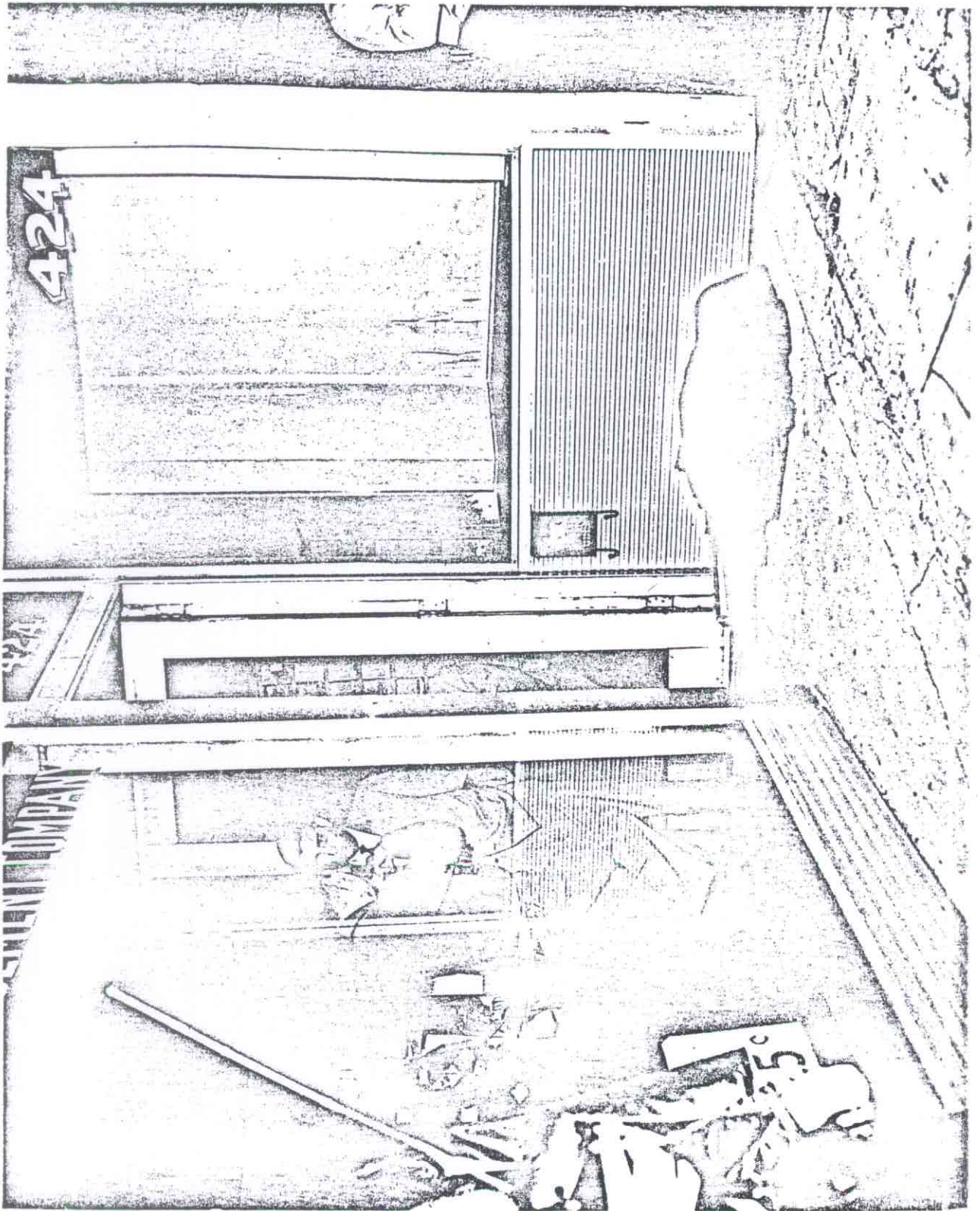

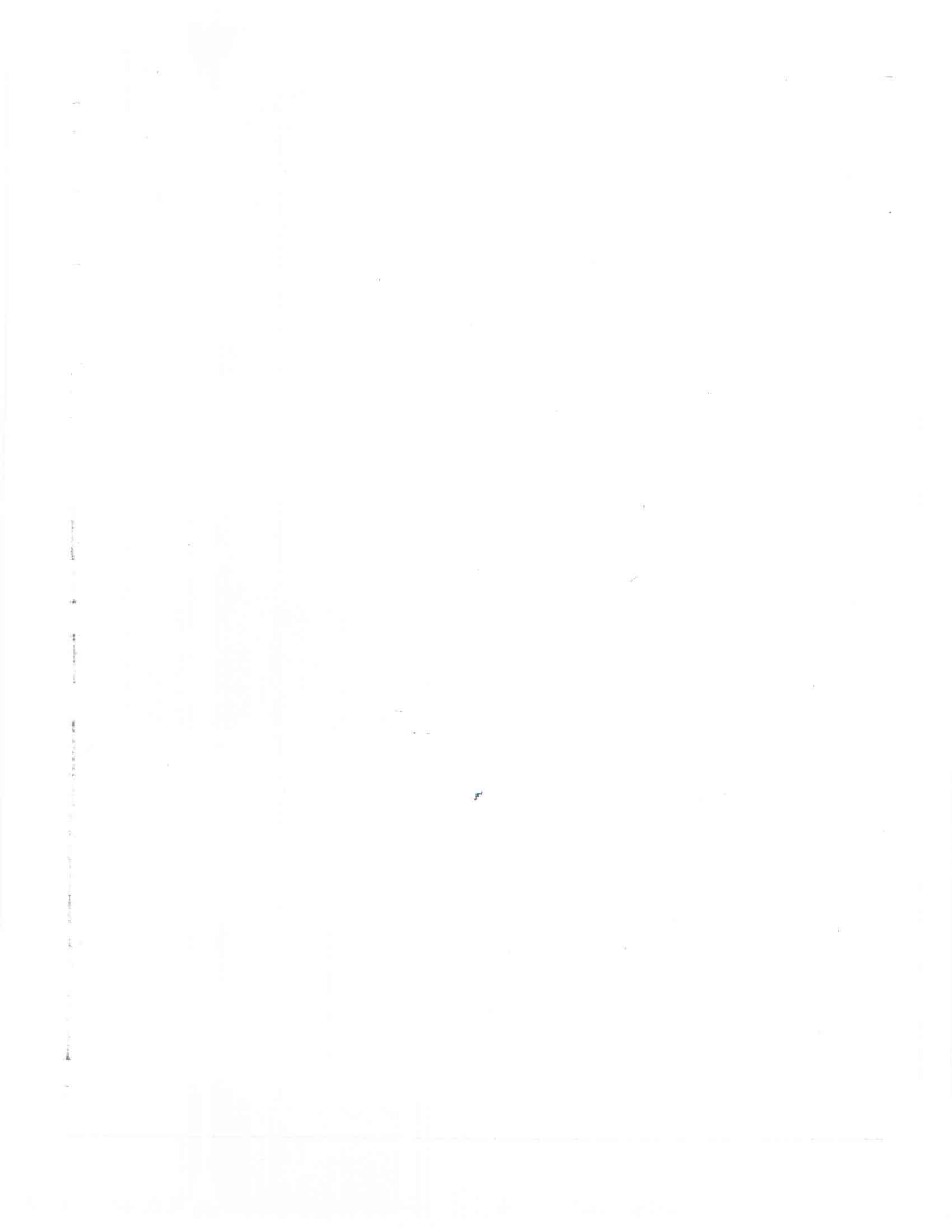

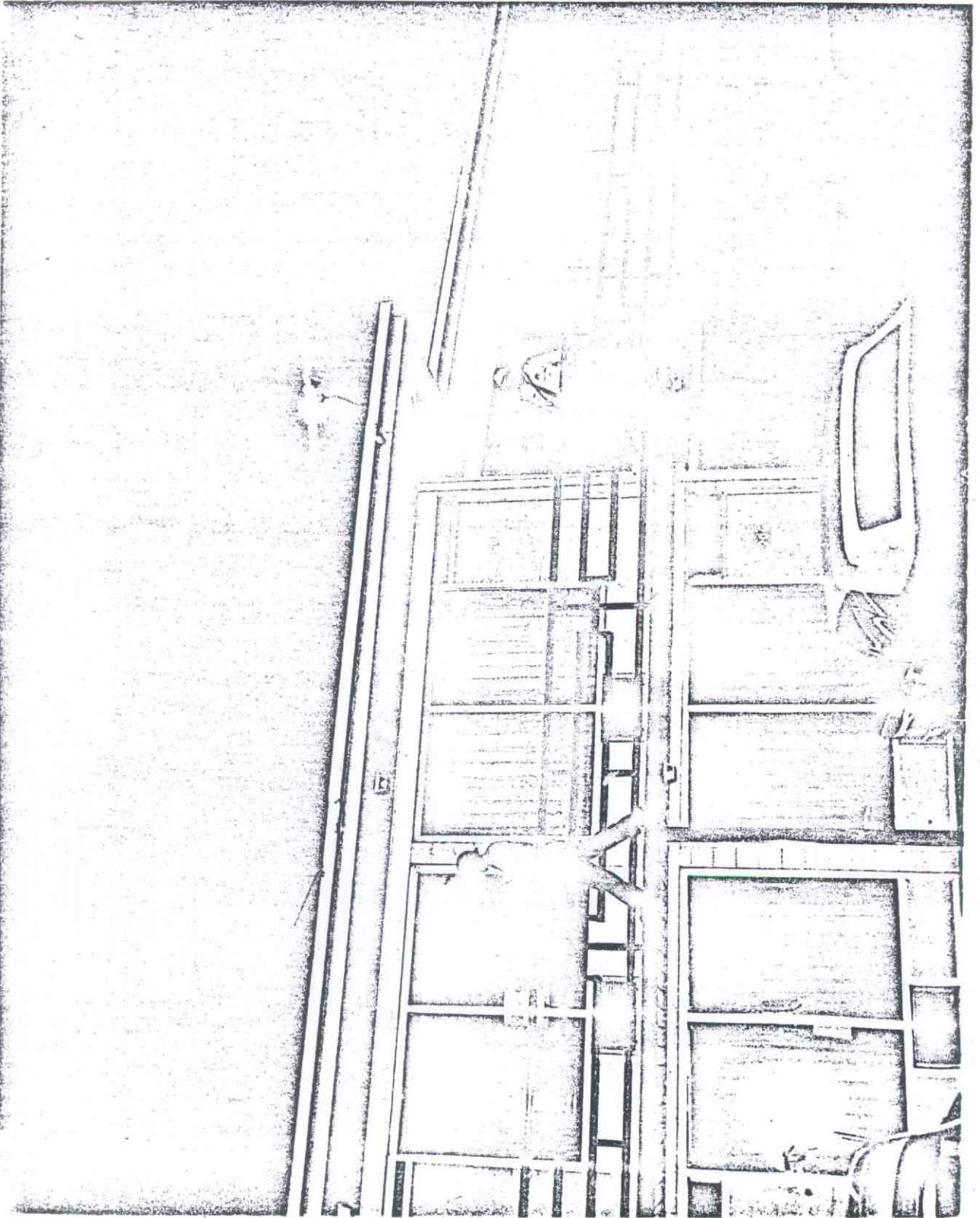



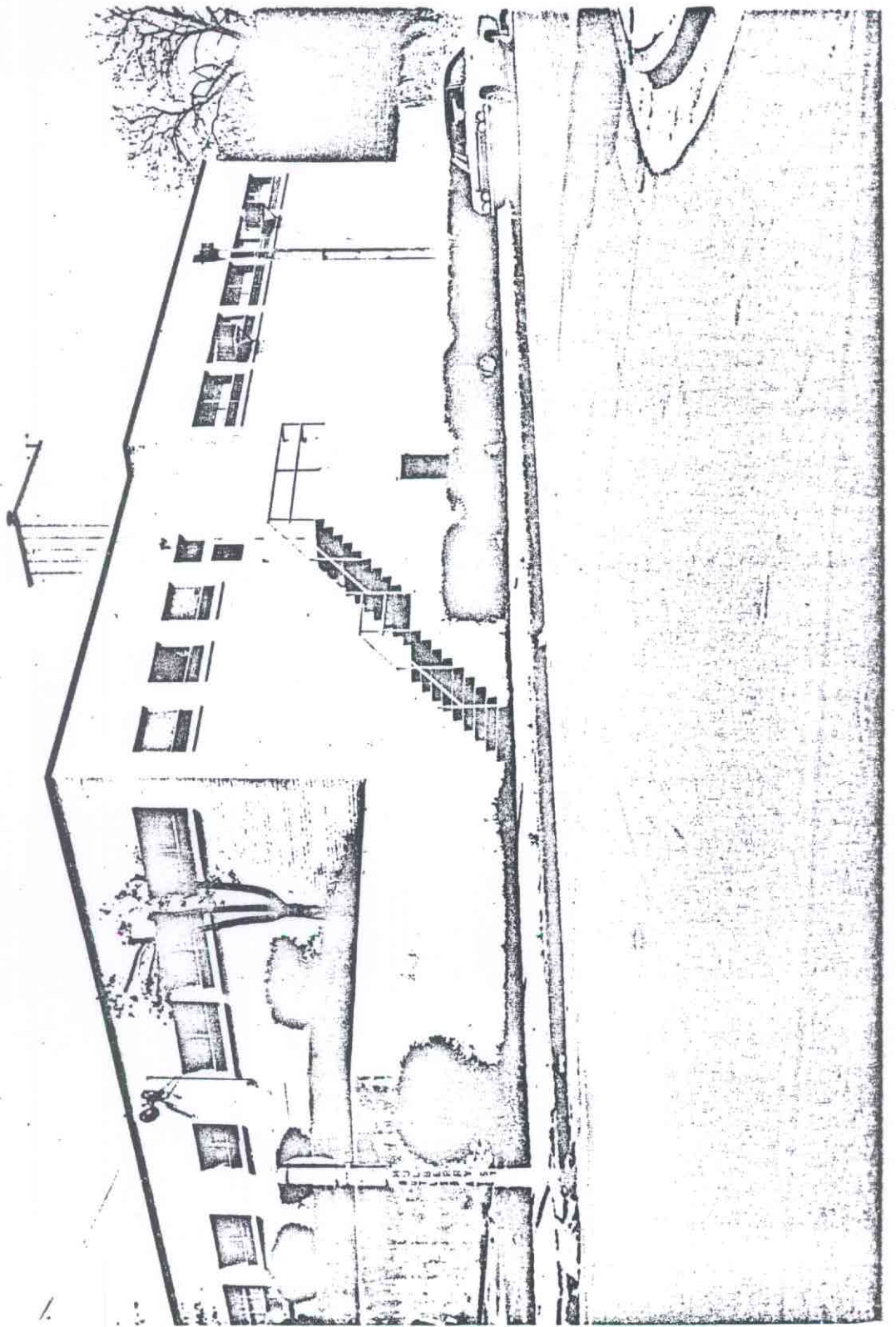



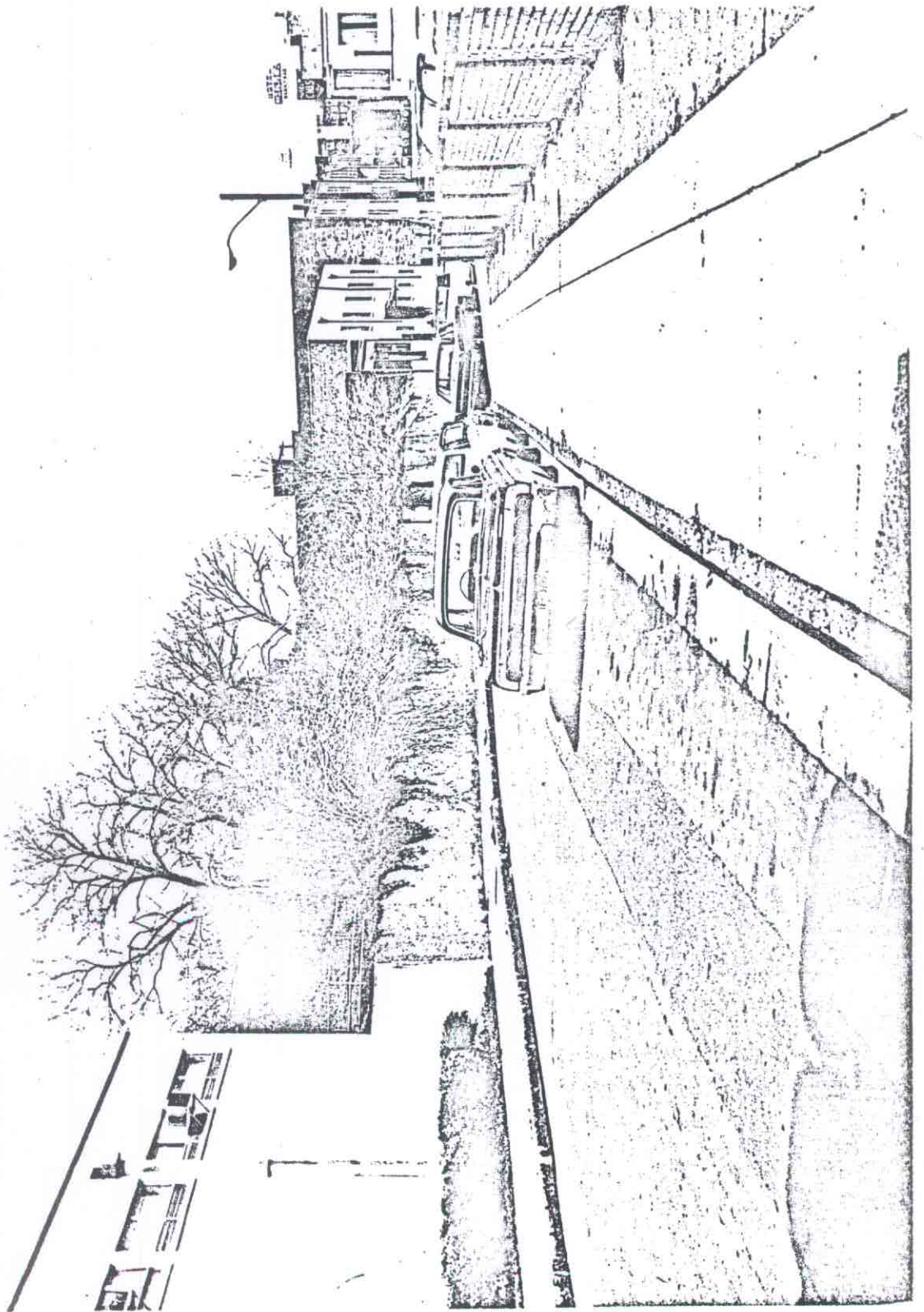

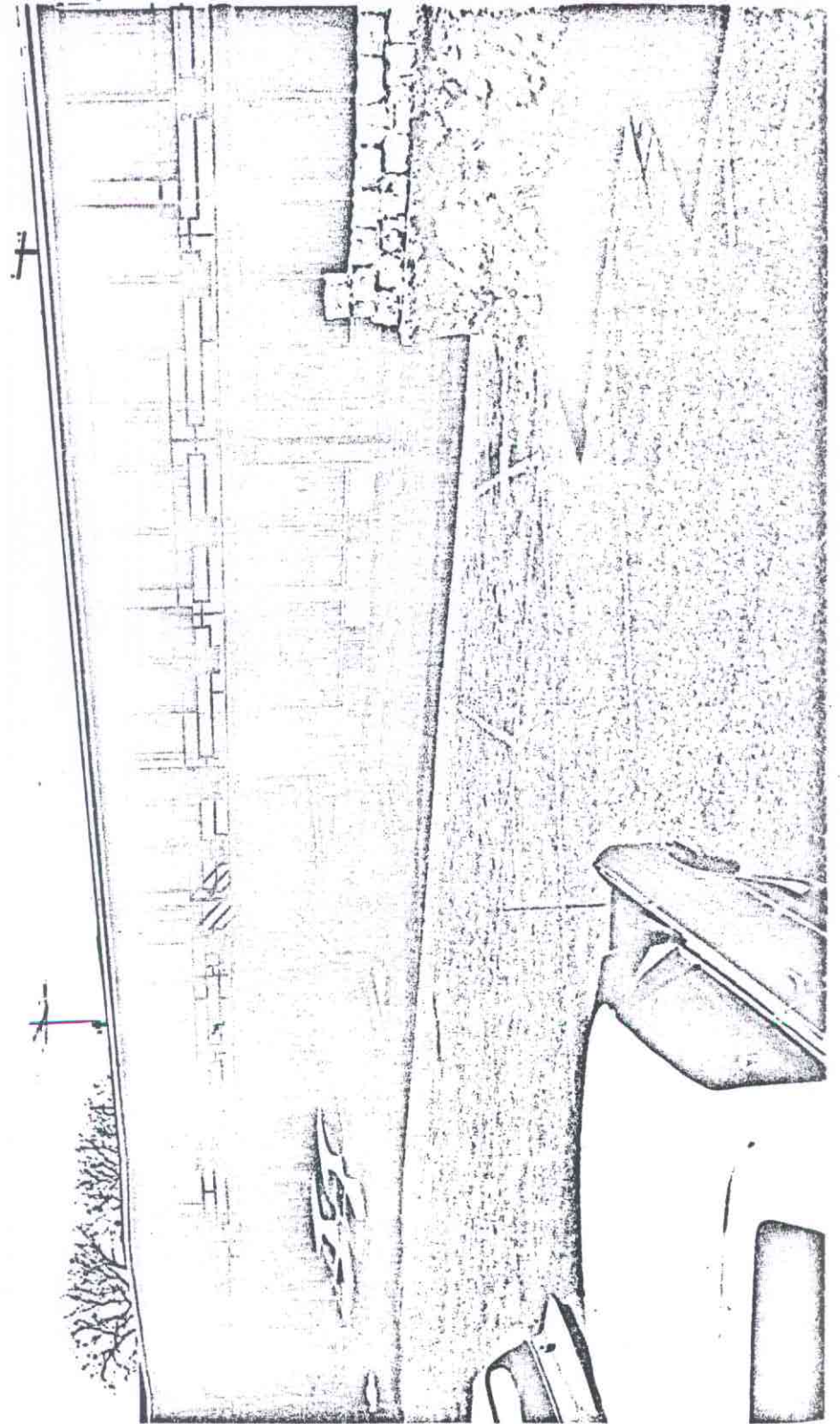

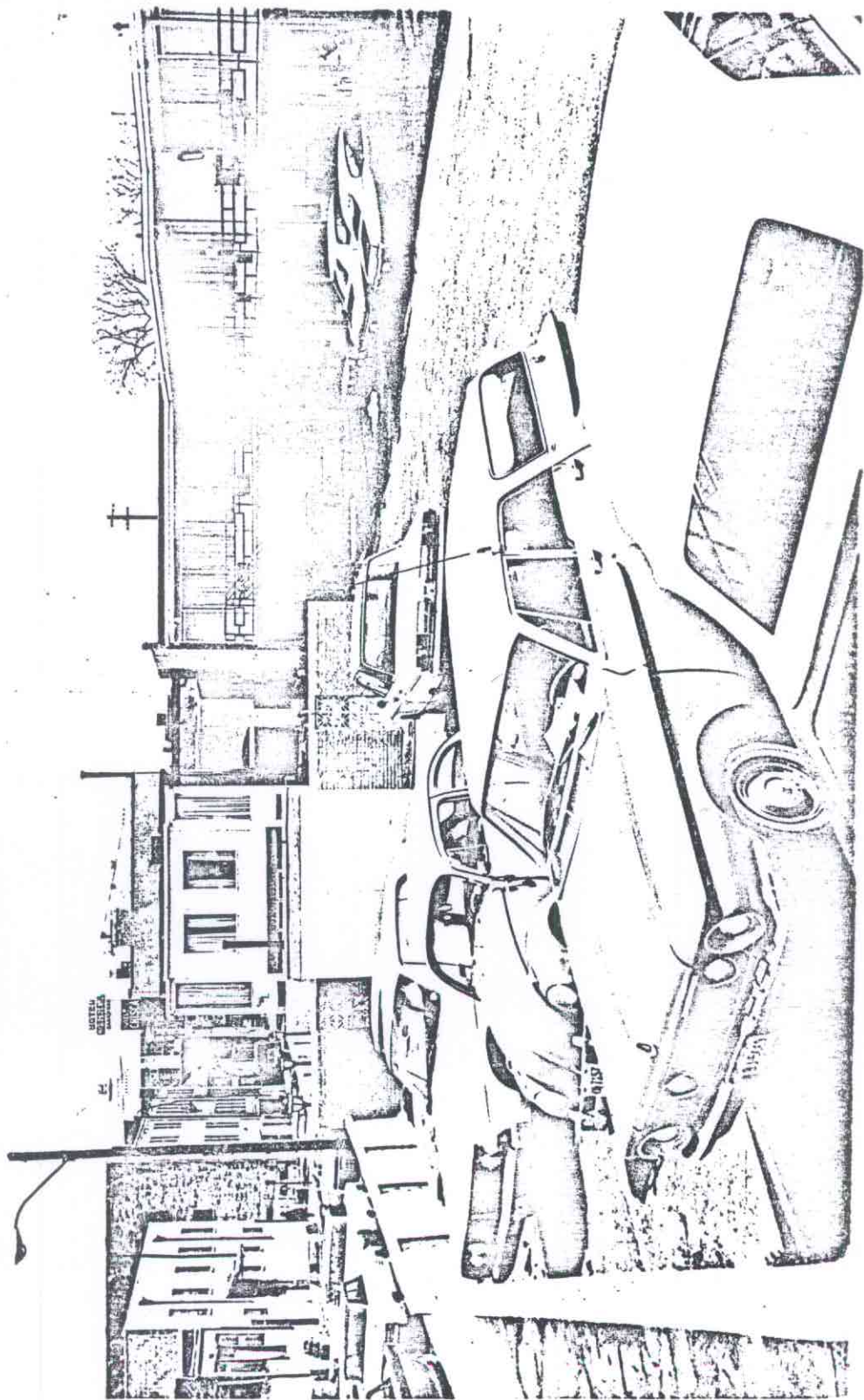



422

Columbia AMUSEMENT COMPANY

USED RECORDS 25¢

DRINK **wink**
The sassy one
APARTMENTS ROOMS

Budweiser

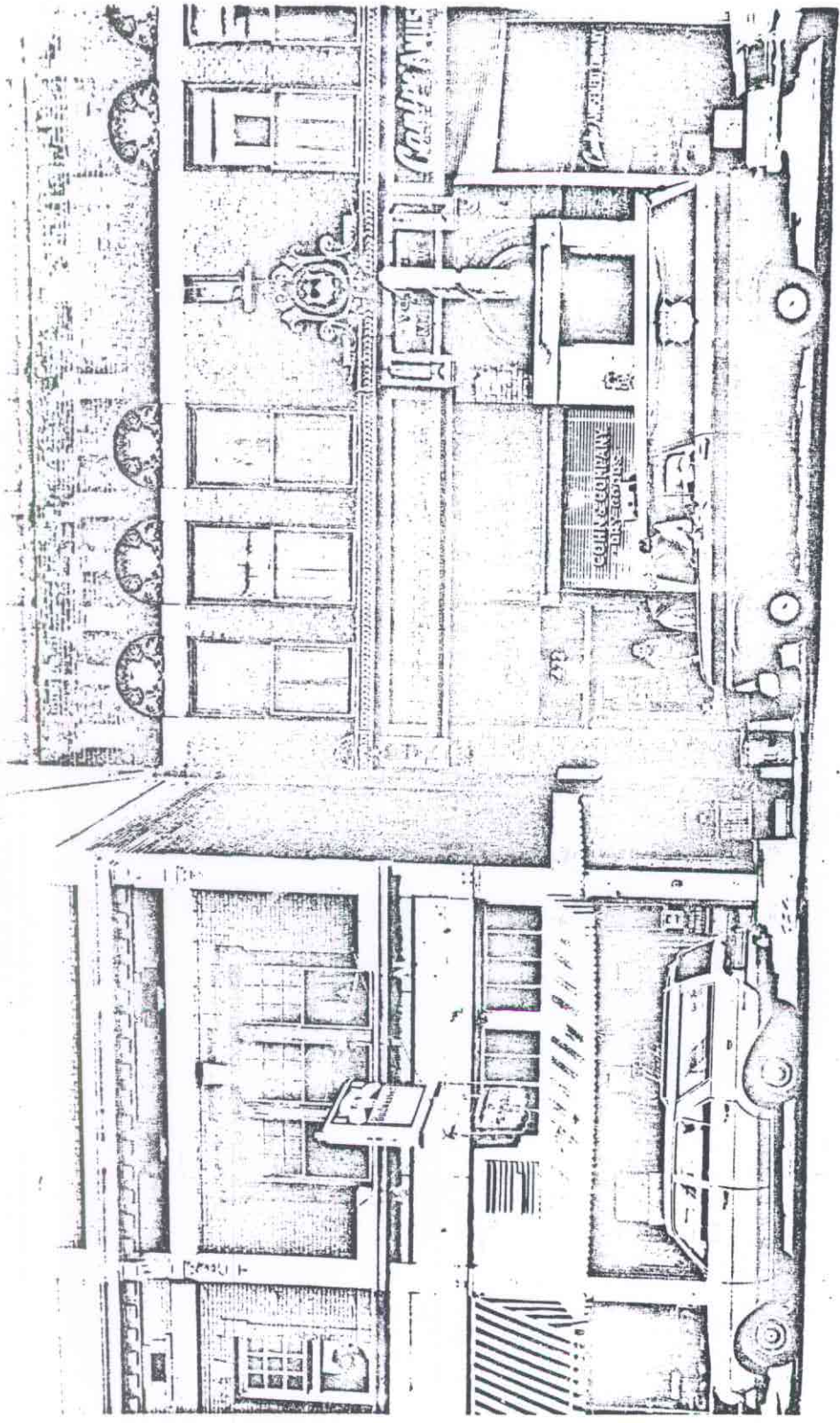

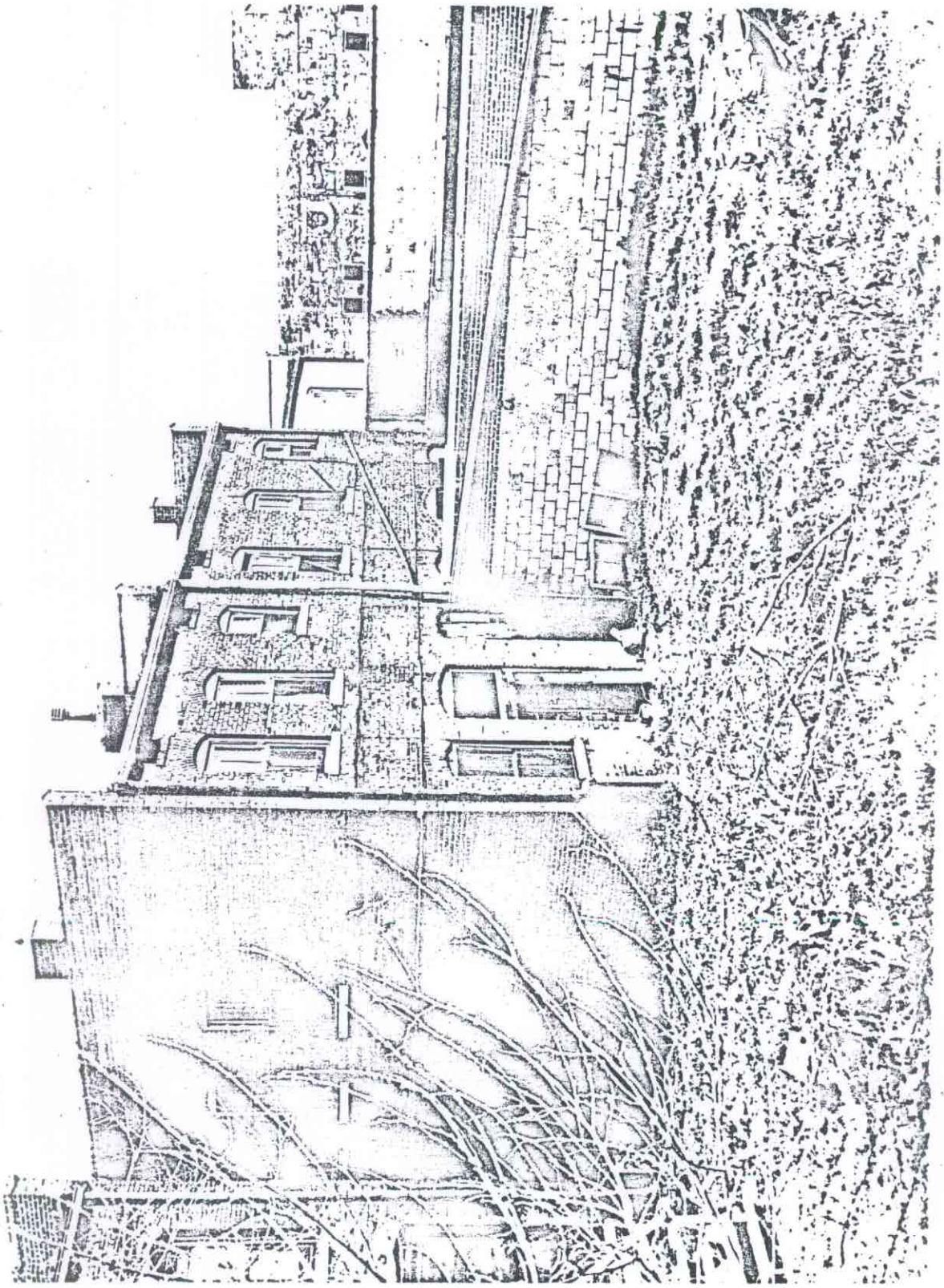

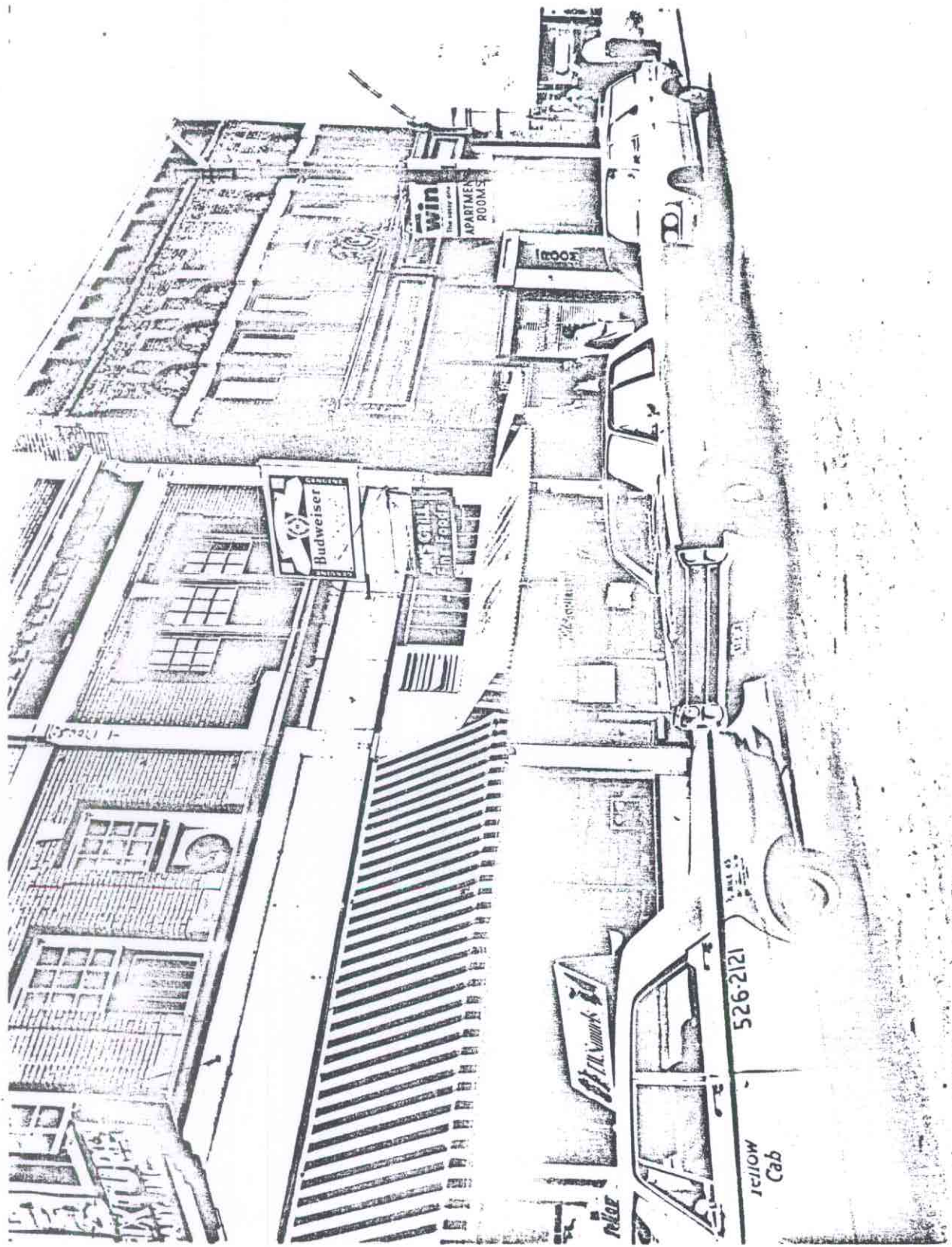

Budweiser
GENUINE
BREWED
IN
MINNESOTA

win
APARTMENT
ROOMS

Gull
BREWERY

Yellow Cab
526-2121

YELLOW
Cab

526-2121

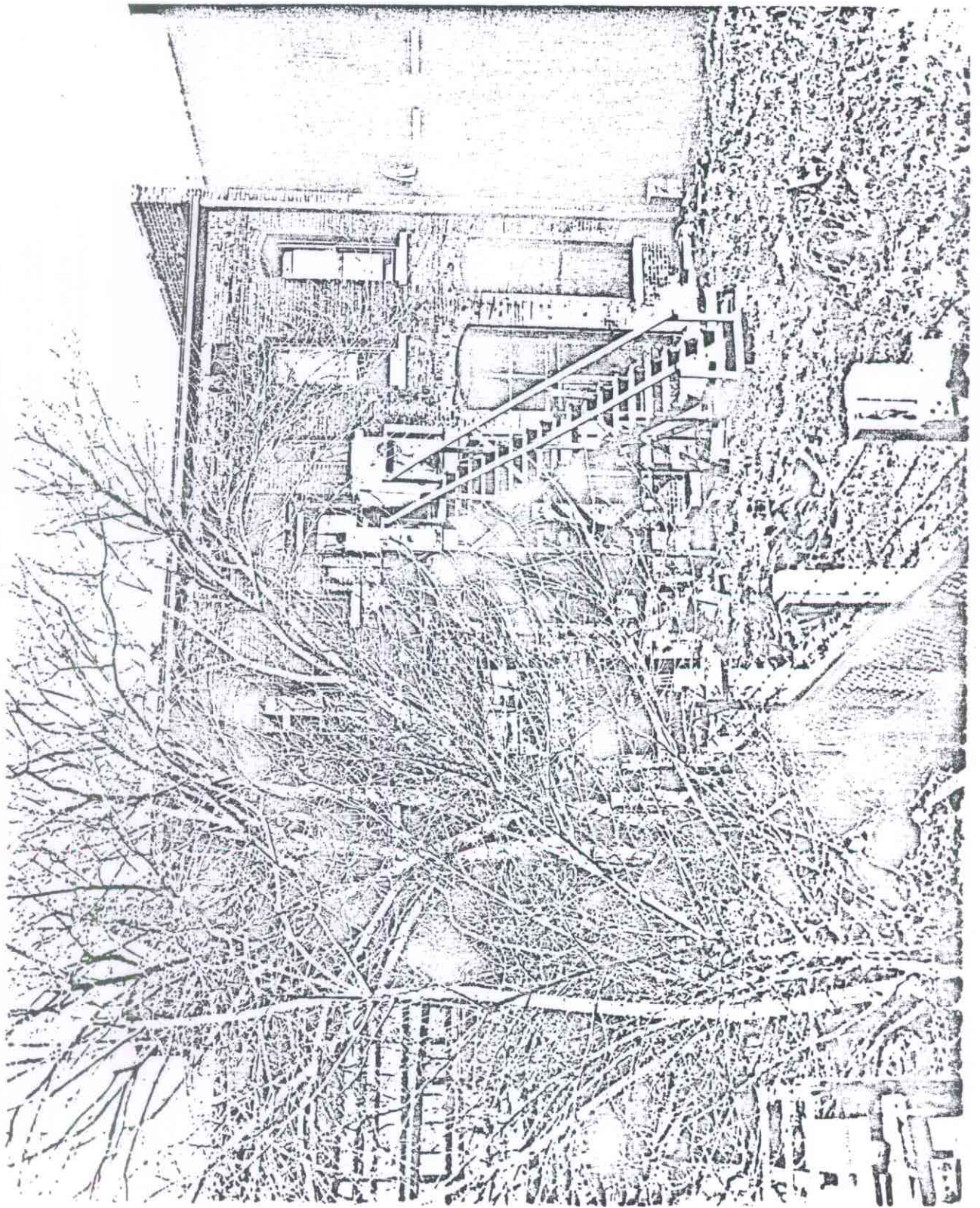



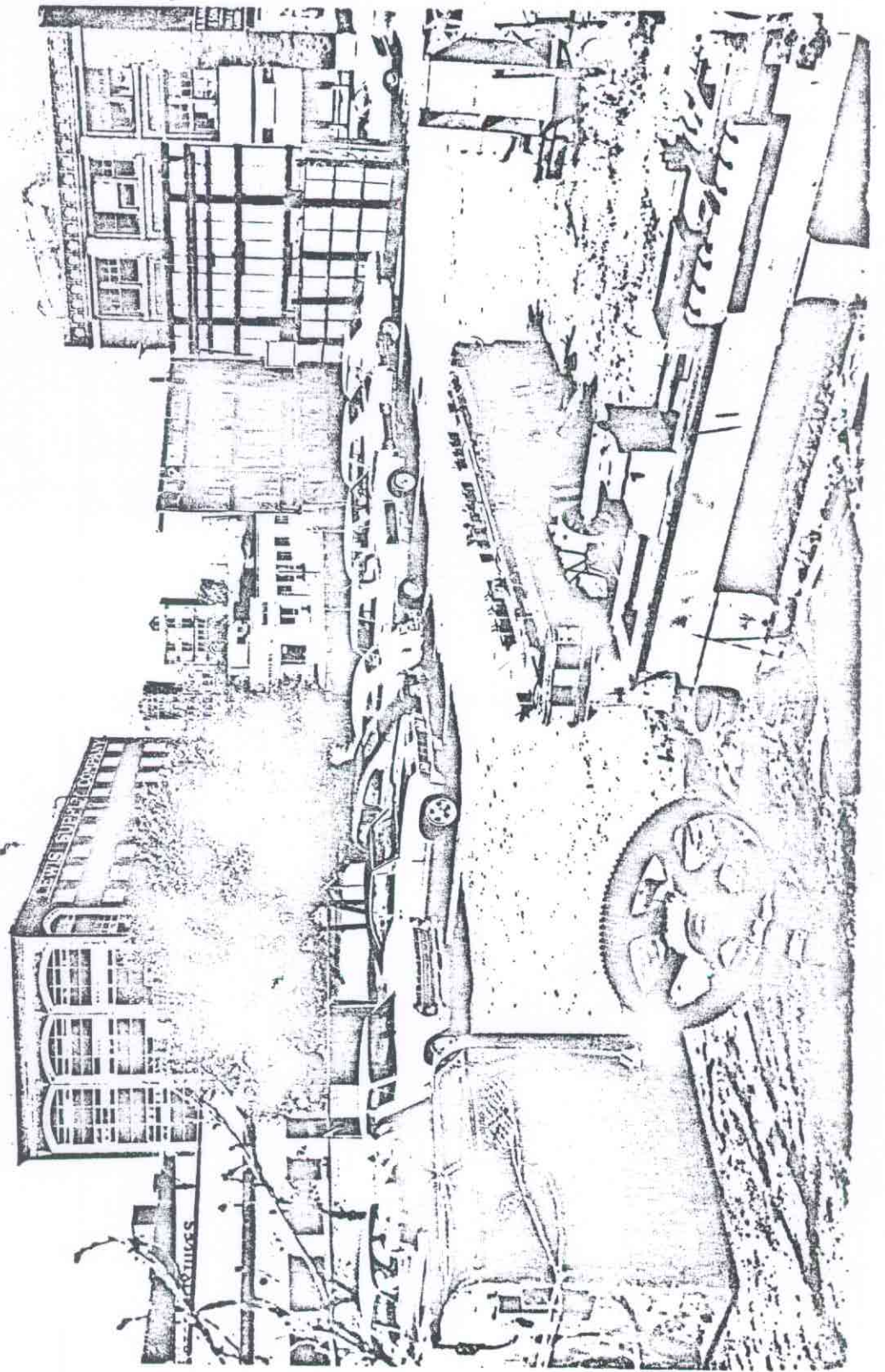

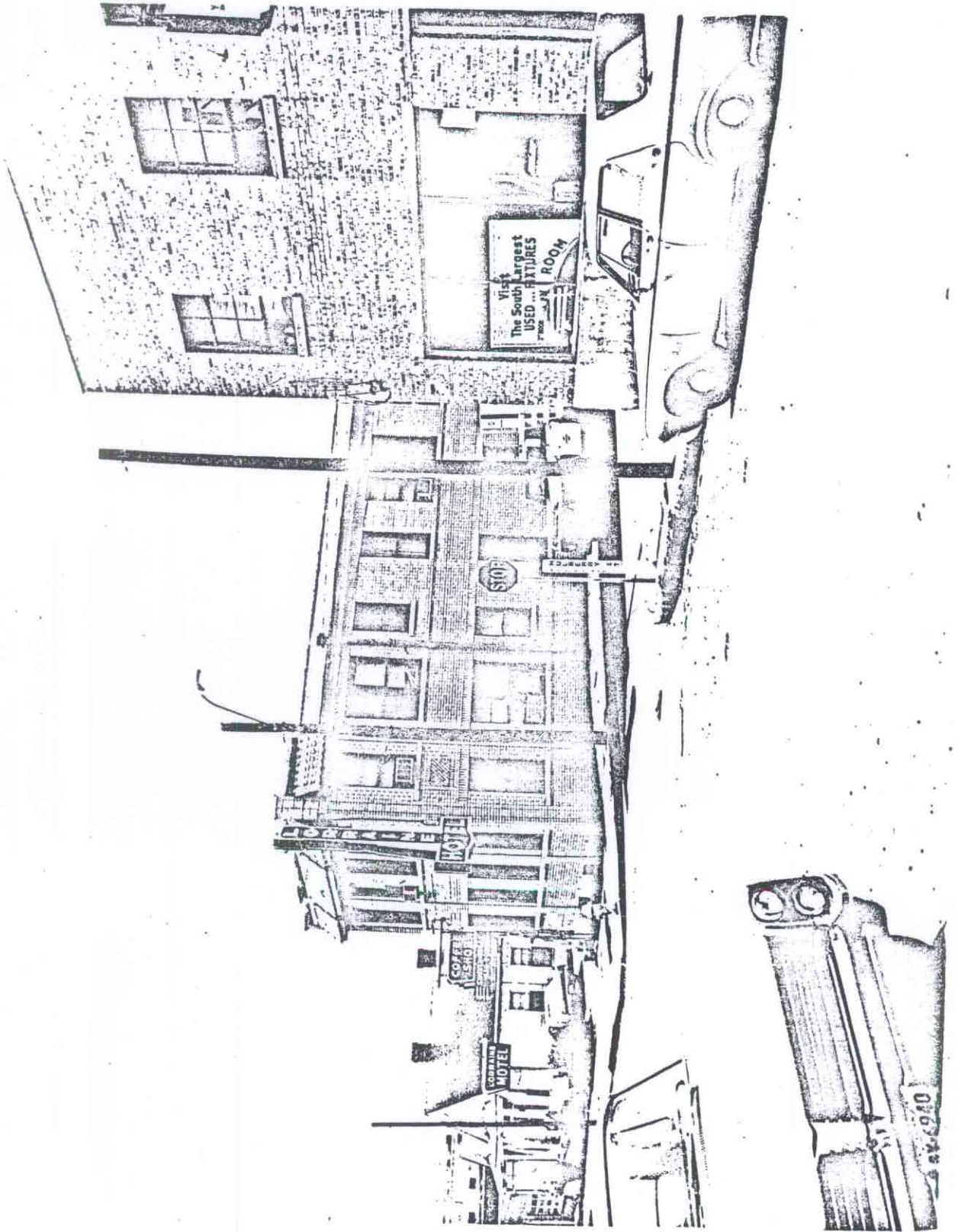

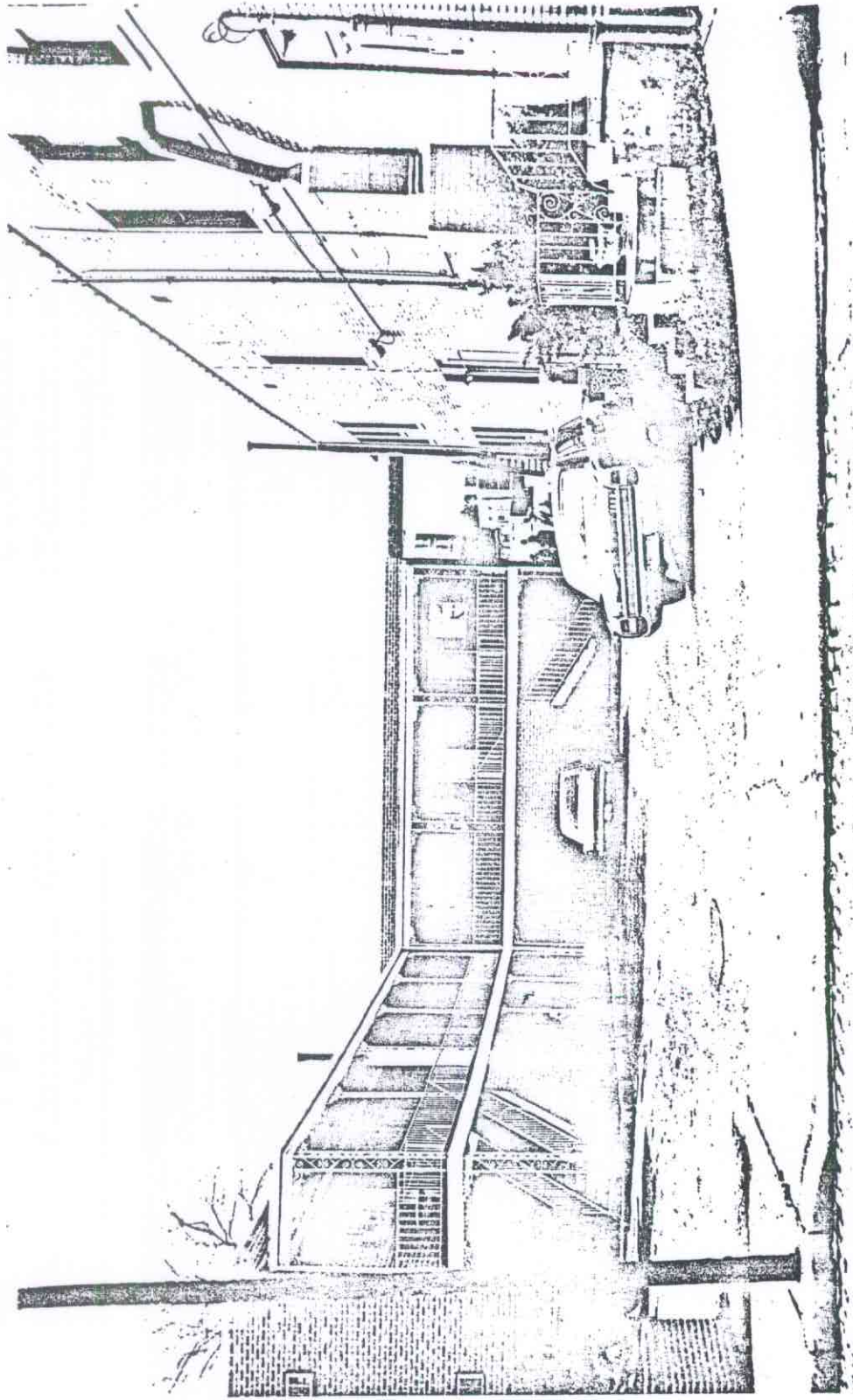



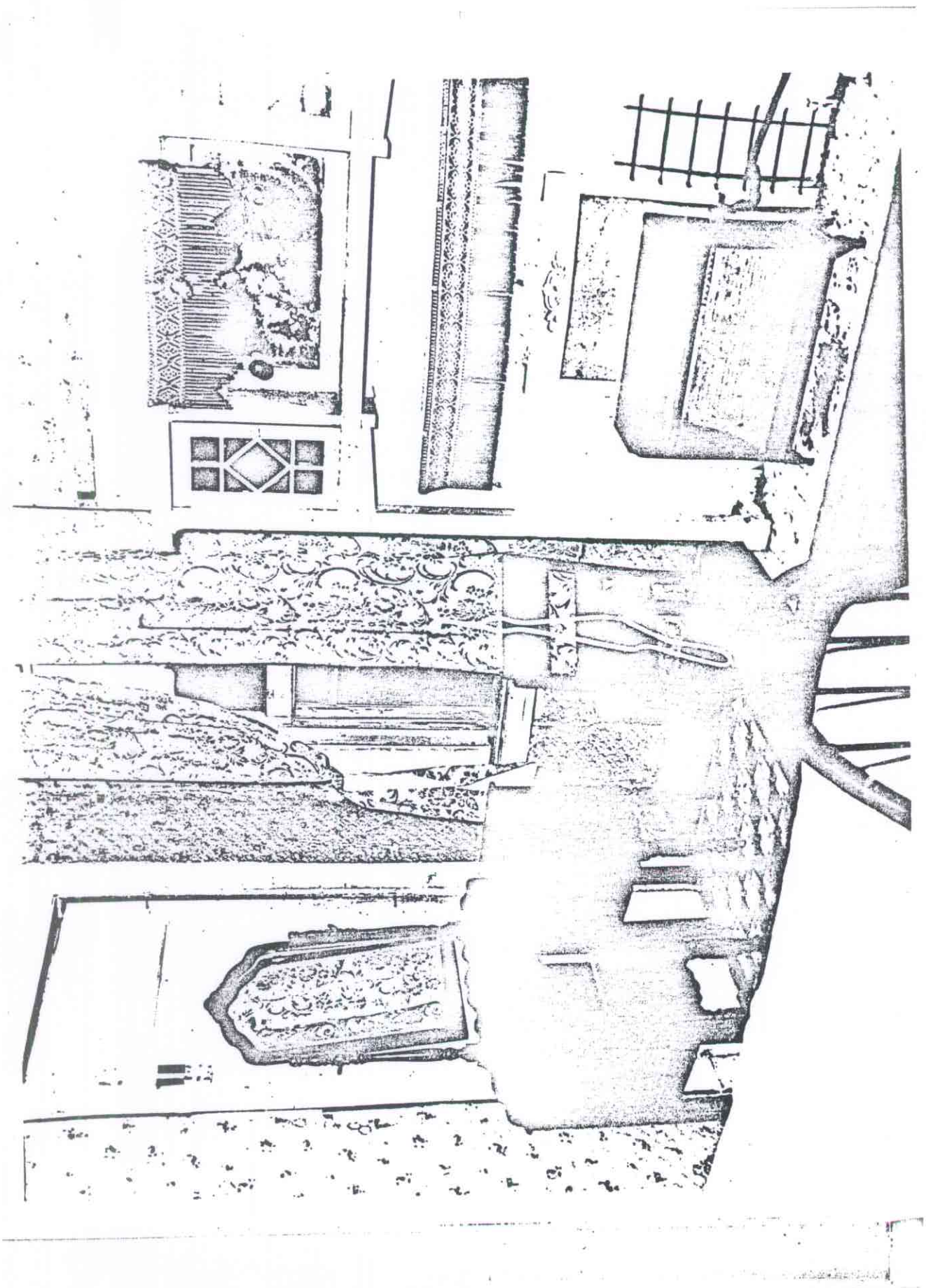

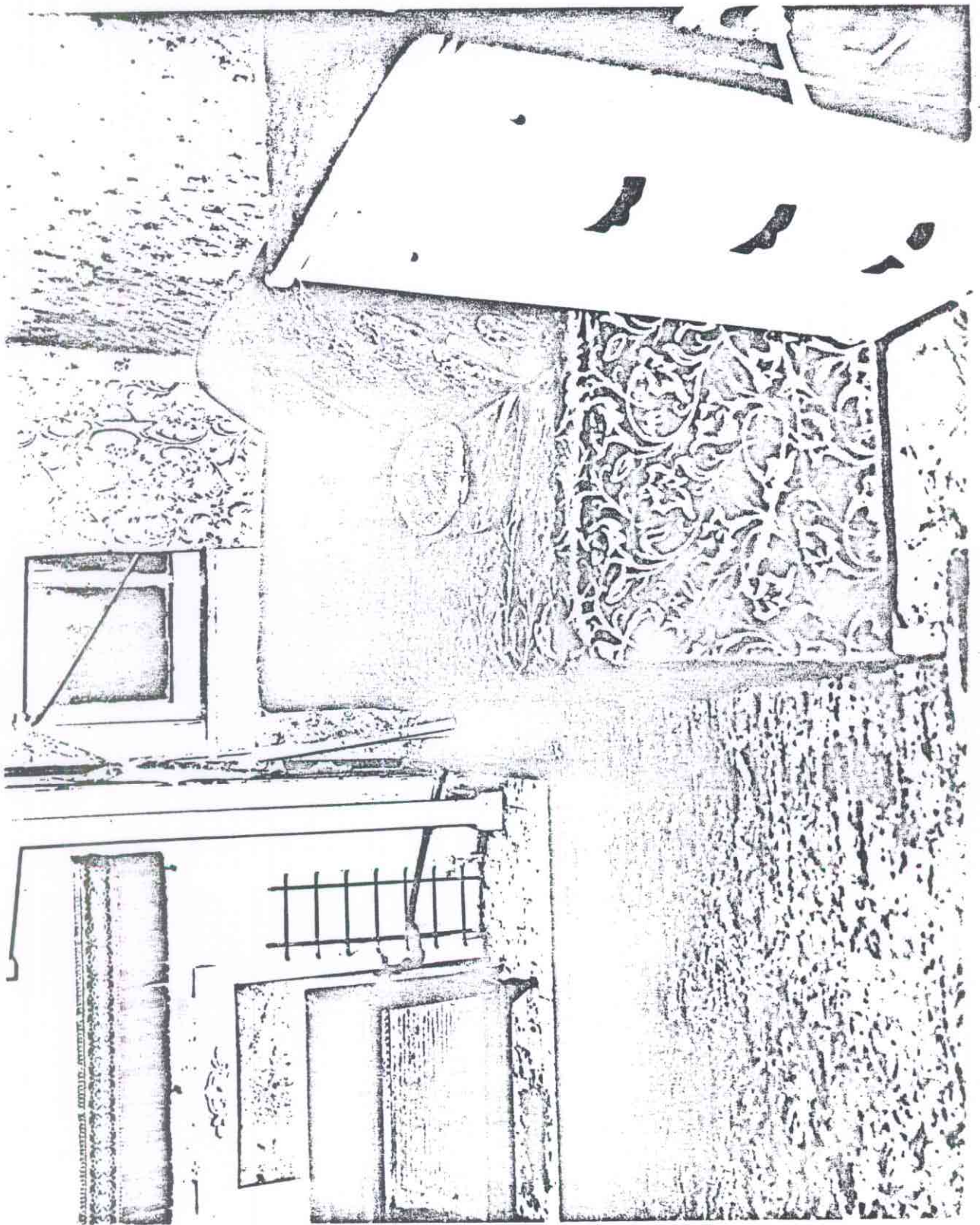

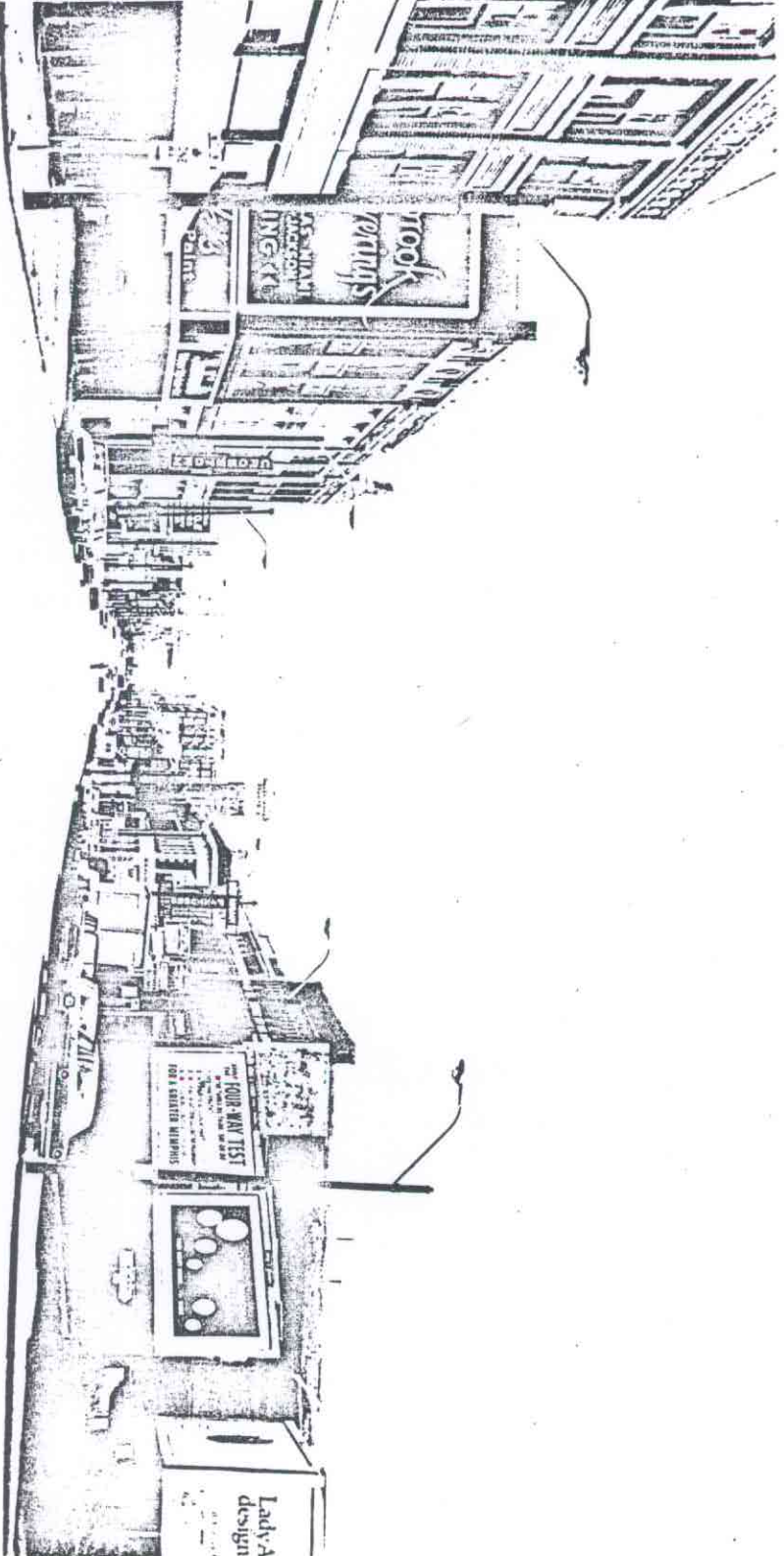

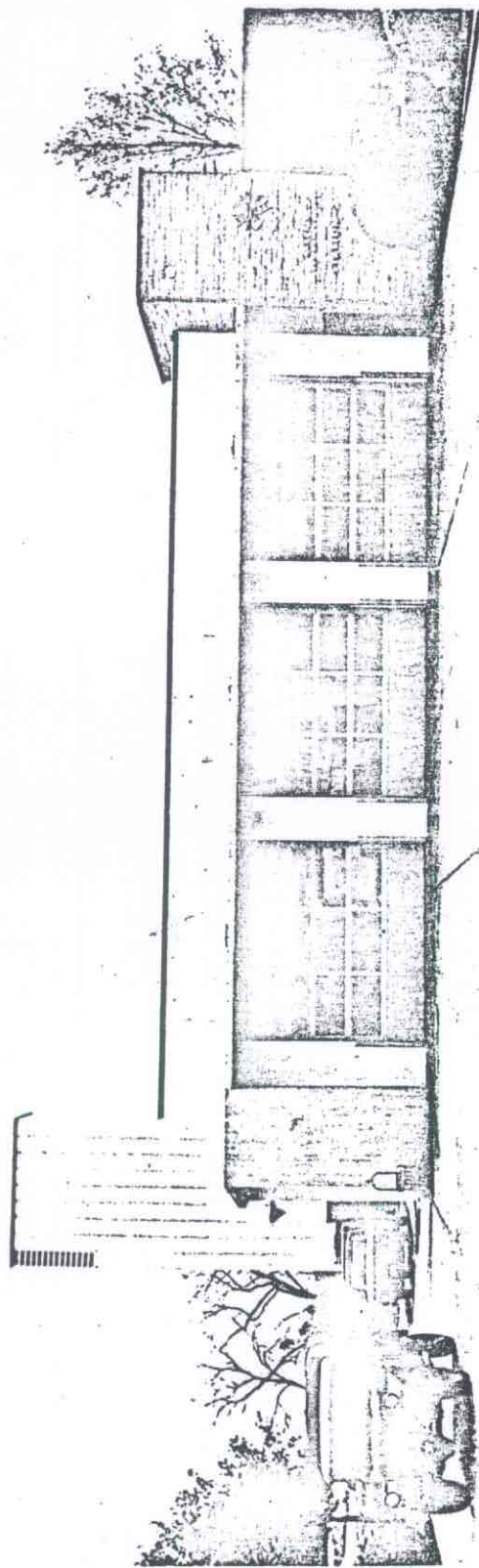

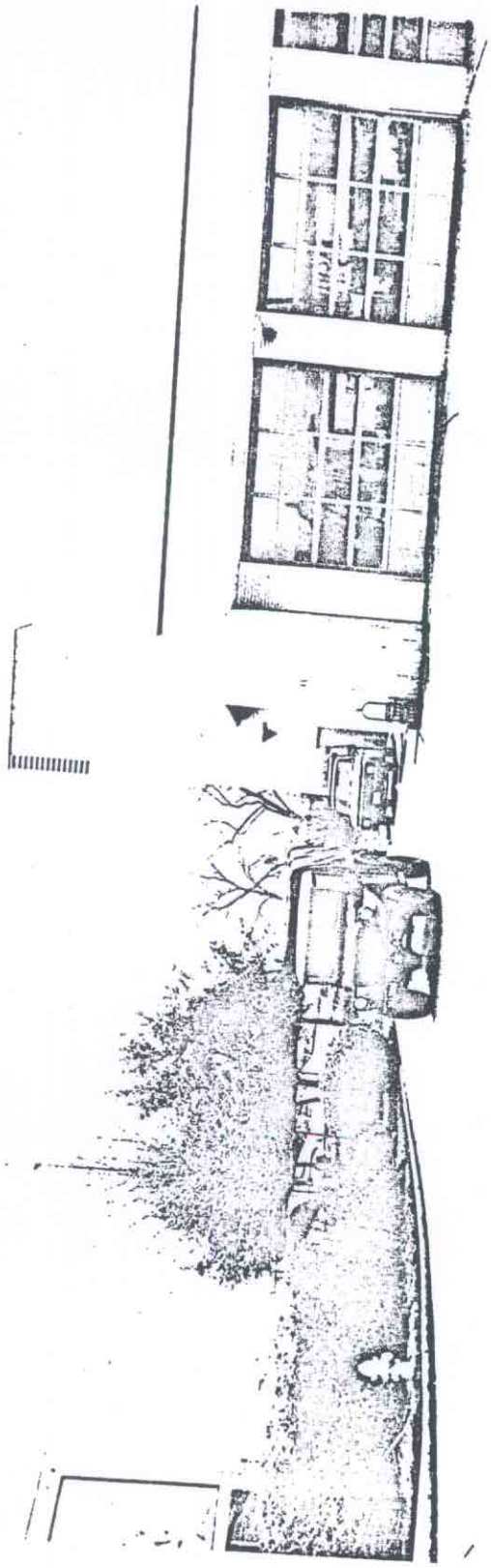

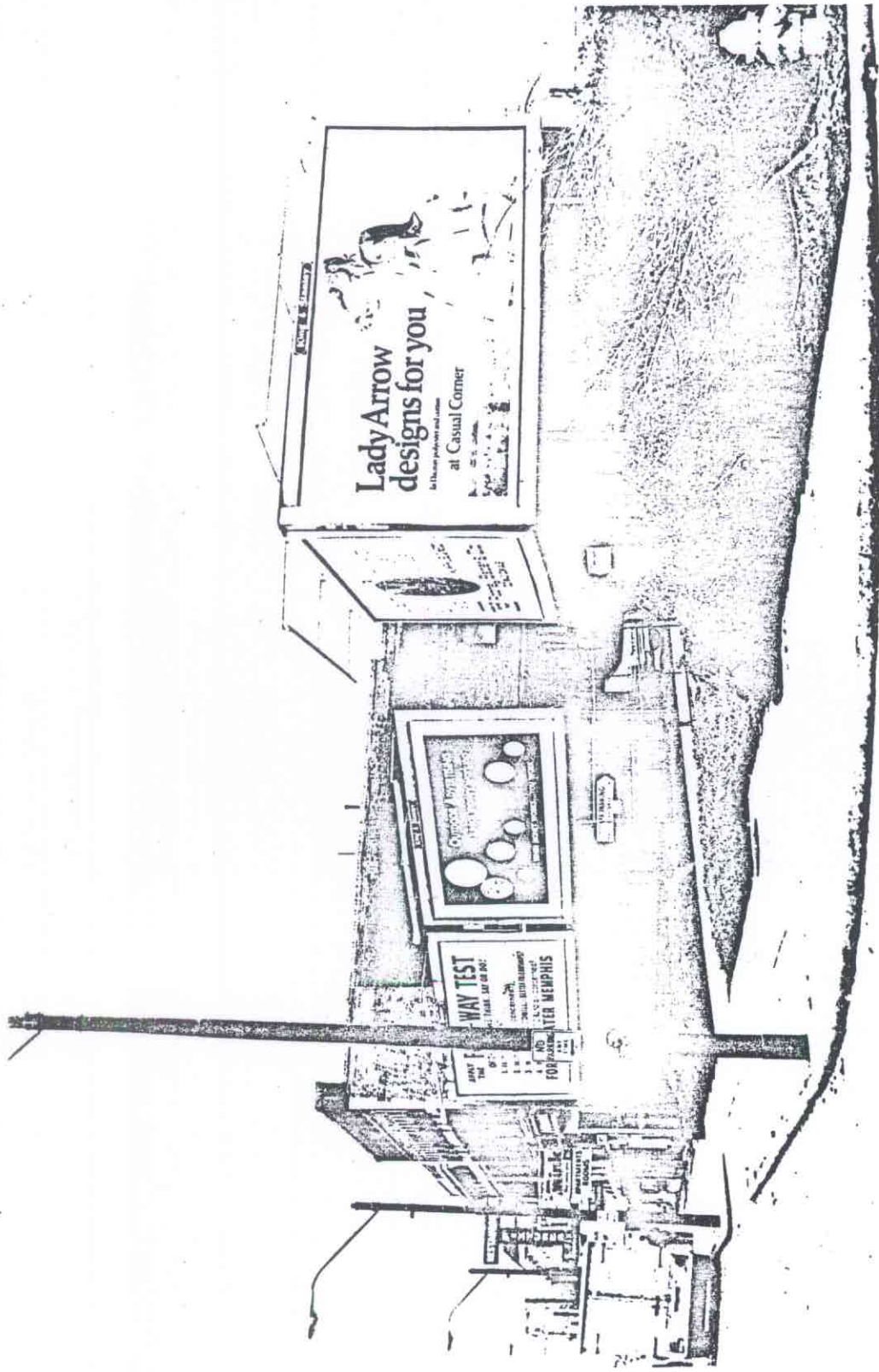

APPLY THE **FOUR-WAY TEST**
OF THE THINGS WE THINK, SAY OR DO!
1. Is it FAIR to all concerned?
2. Is it BENEFICIAL to all concerned?
3. Will it build GOODWILL & BETTER FRIENDSHIPS?
4. Will it be BENEFICIAL to all concerned?
FOR A GREATER MEMPHIS

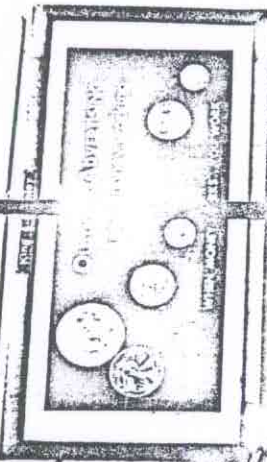

Know WHO
1968 BUSINESS DIRECTORY
R.B. Rodney Bell
303 MADISON

CUSTOMER PARKING
MADISON, TENN.

CUSTOMER PARKING
MADISON, TENN.

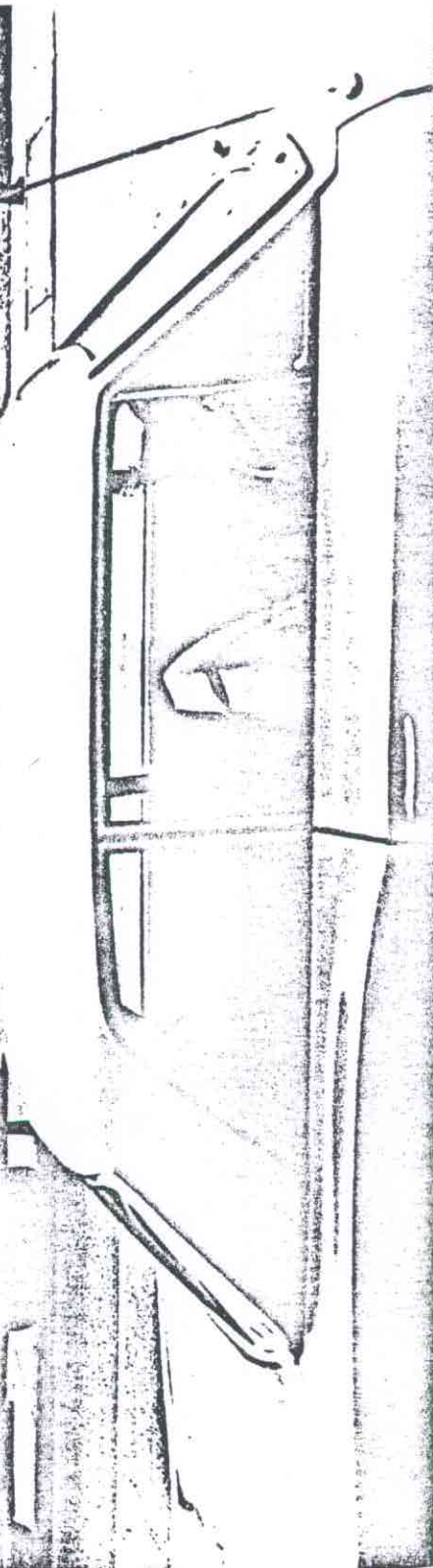

Mr. L. Simpson

APPLY THE FOUR-WAY TEST

OF THE THINGS WE THINK, SAY OR DO!

- 1. Is it the TRUTH?
- 2. Is it FAIR to all concerned?
- 3. Will it build GOODWILL and BETTER FRIENDSHIPS?
- 4. Will it be BENEFICIAL to all concerned?

FOR A GREATER MEMPHIS

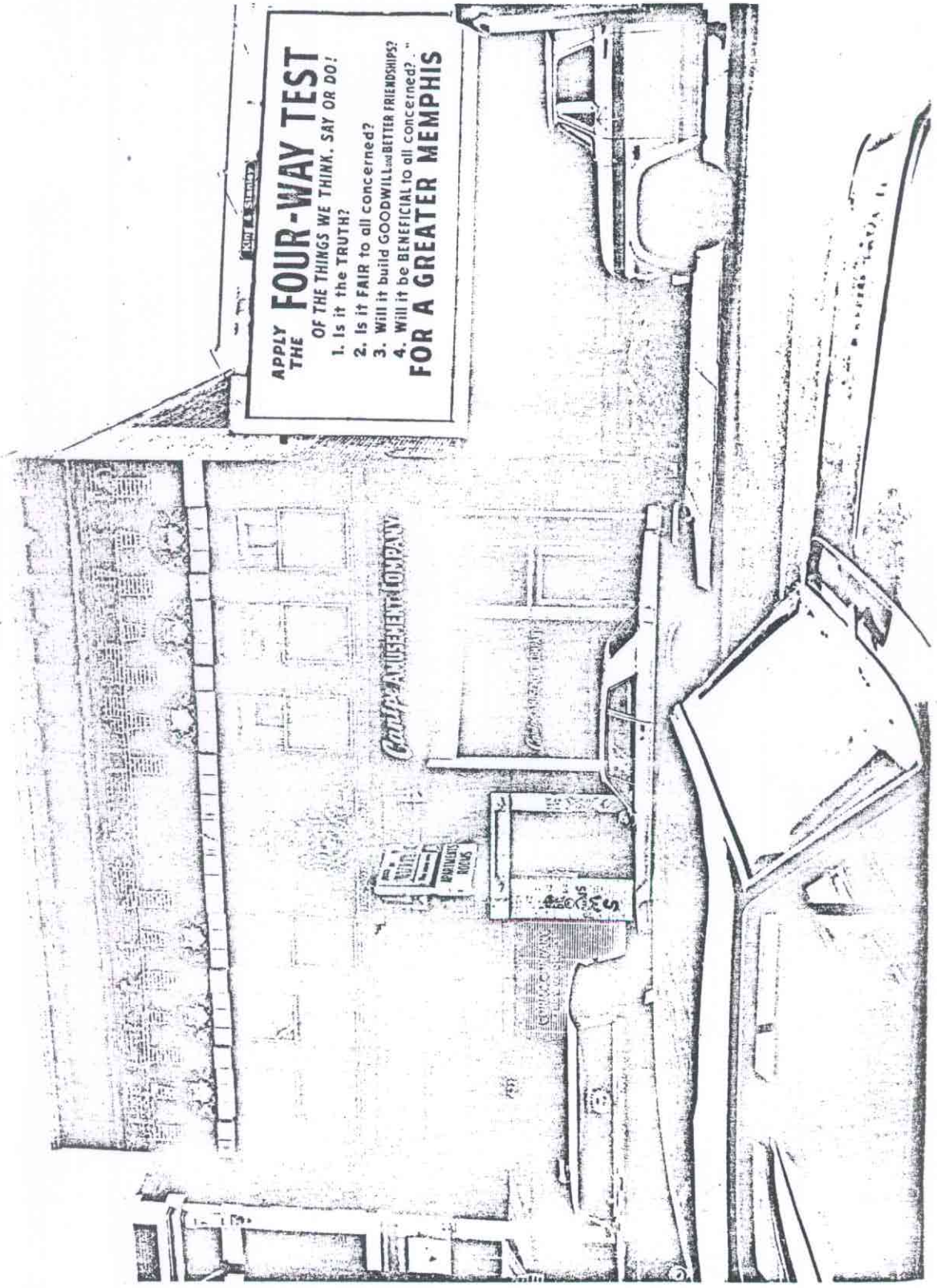

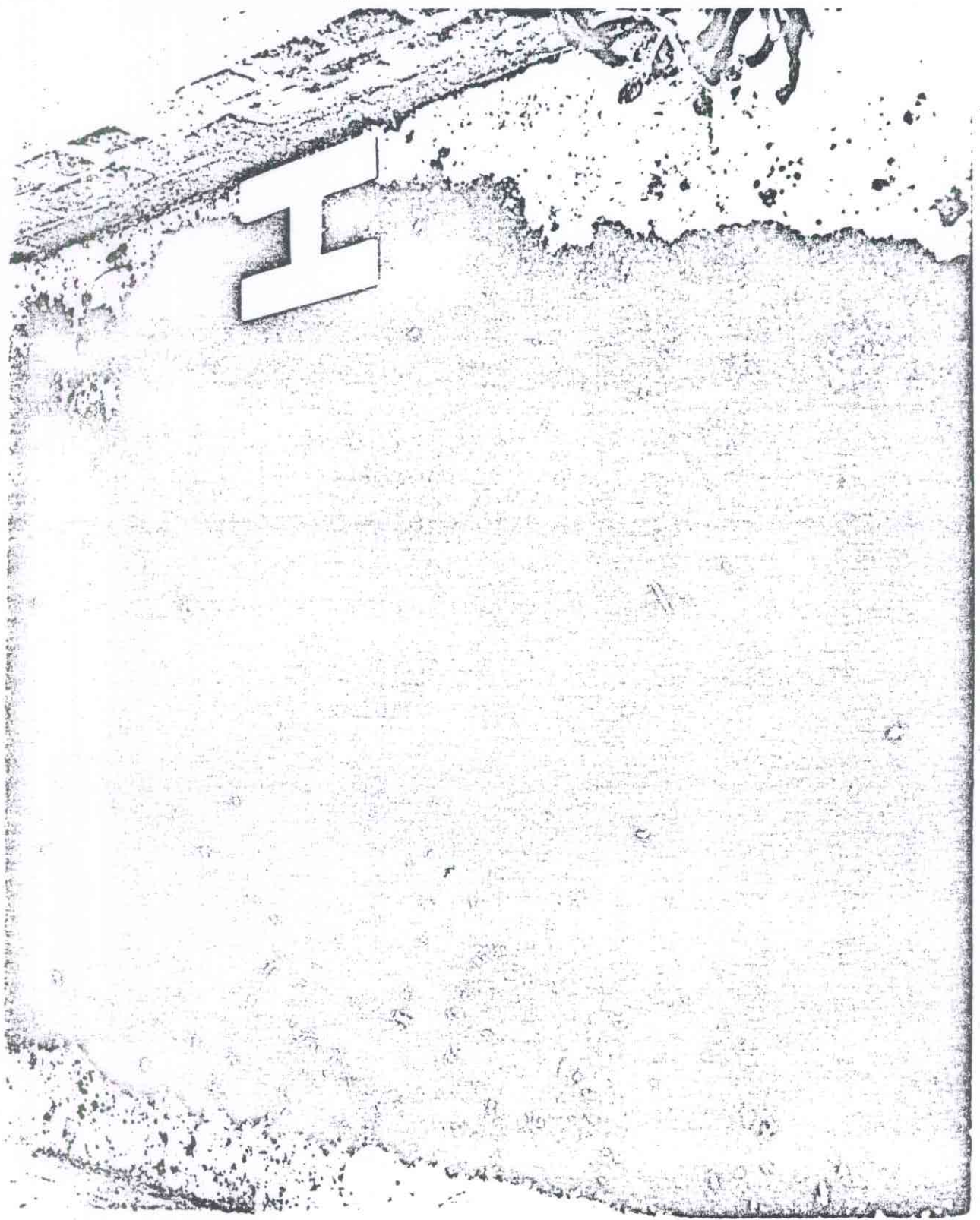

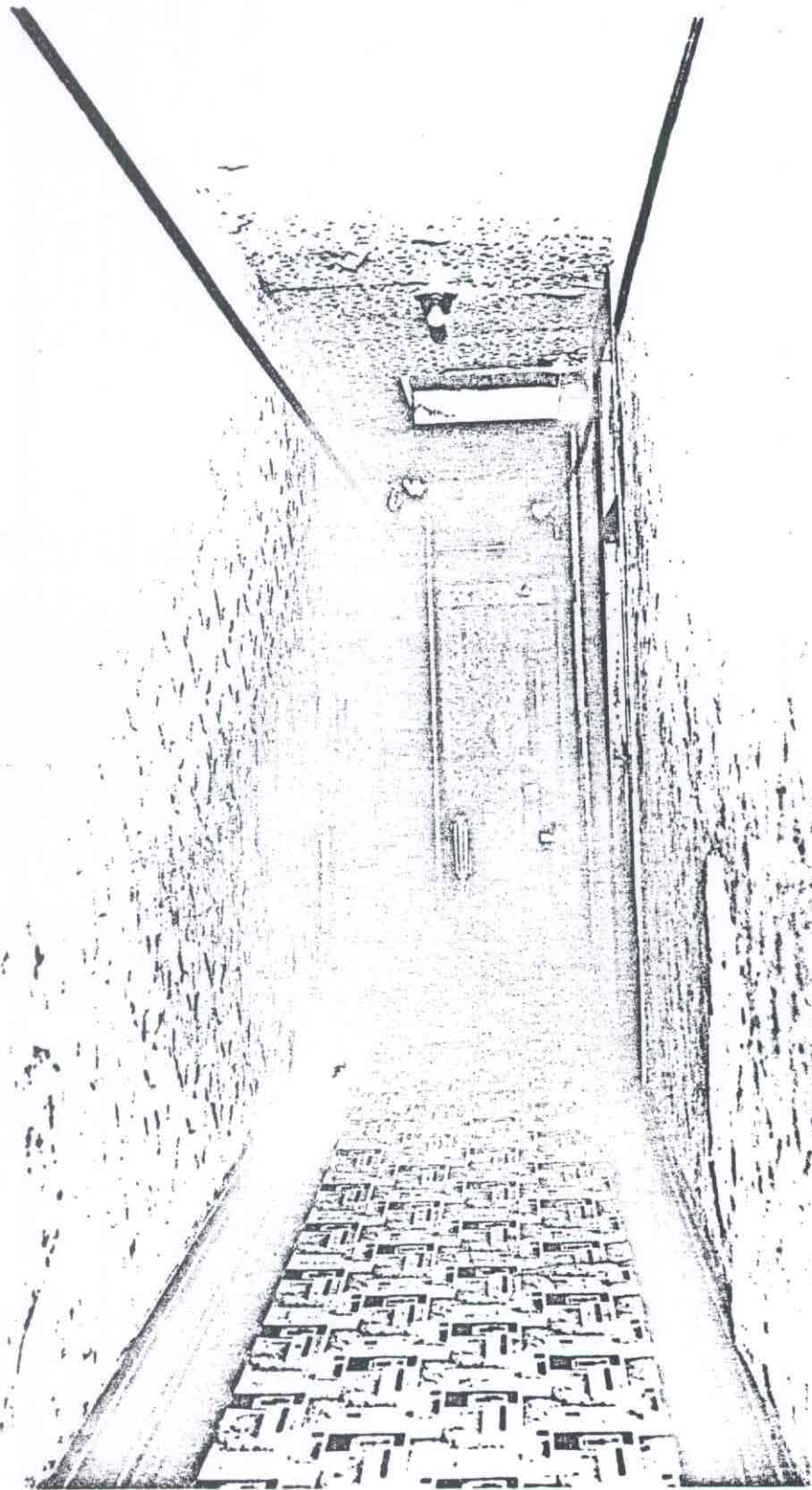

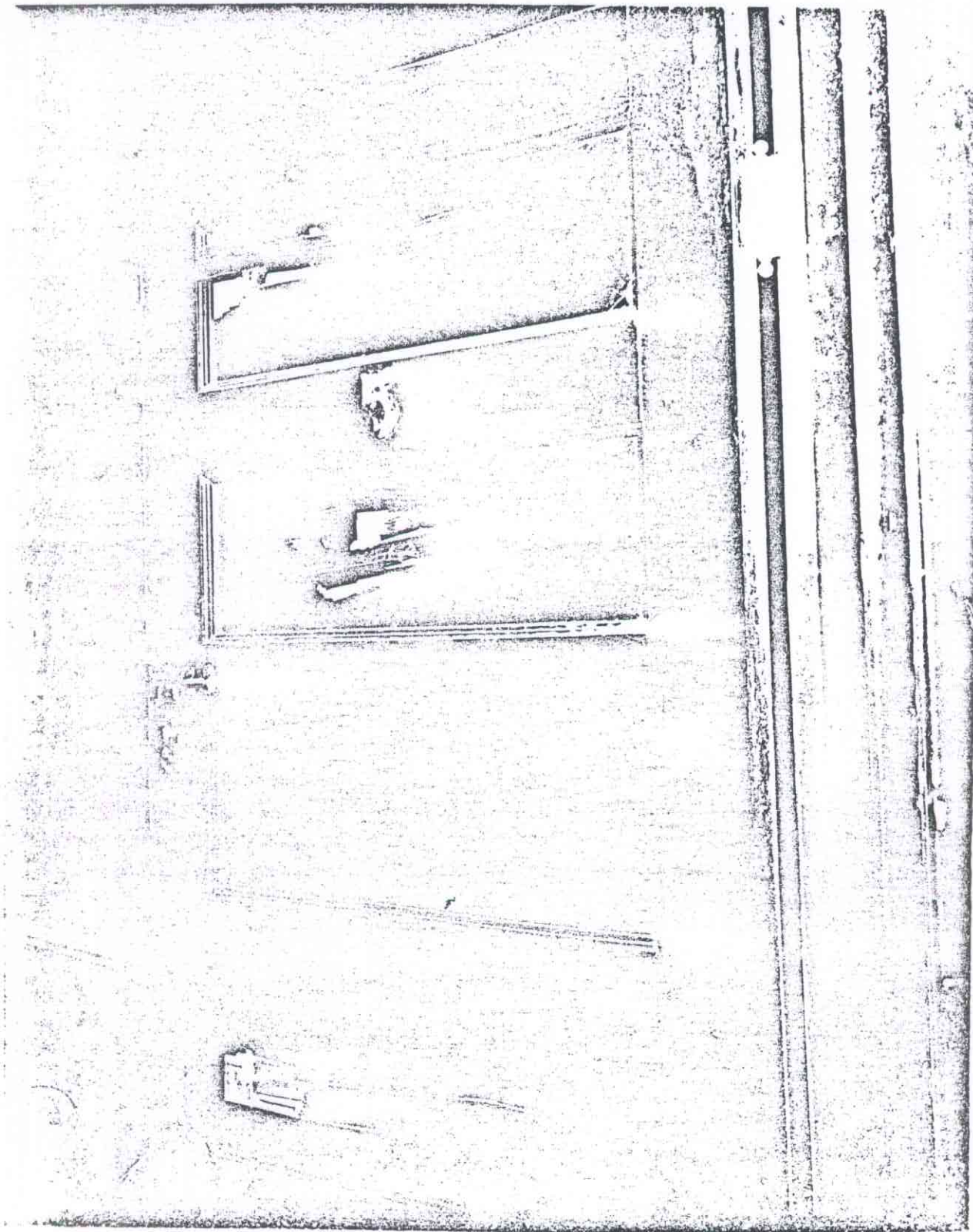





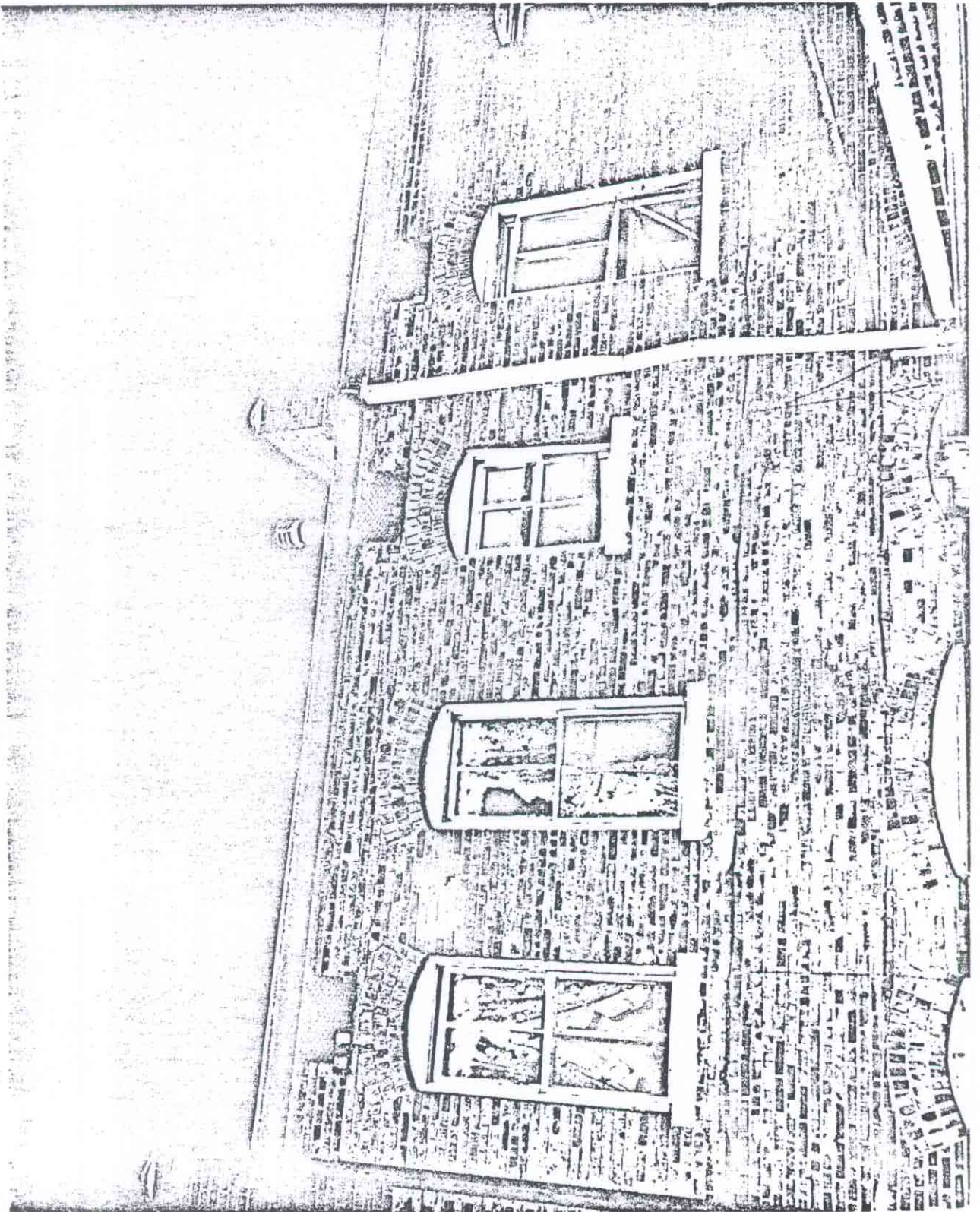

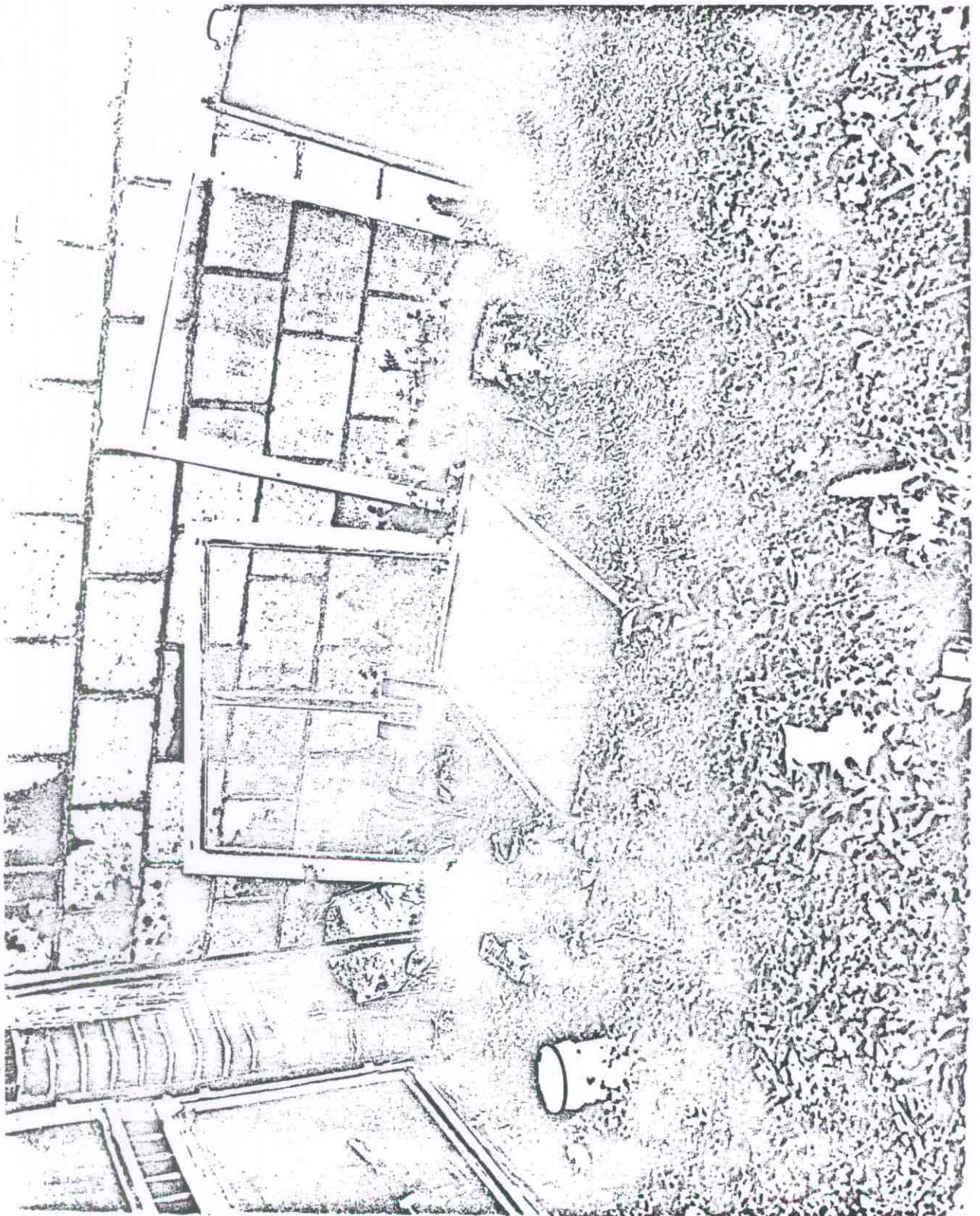

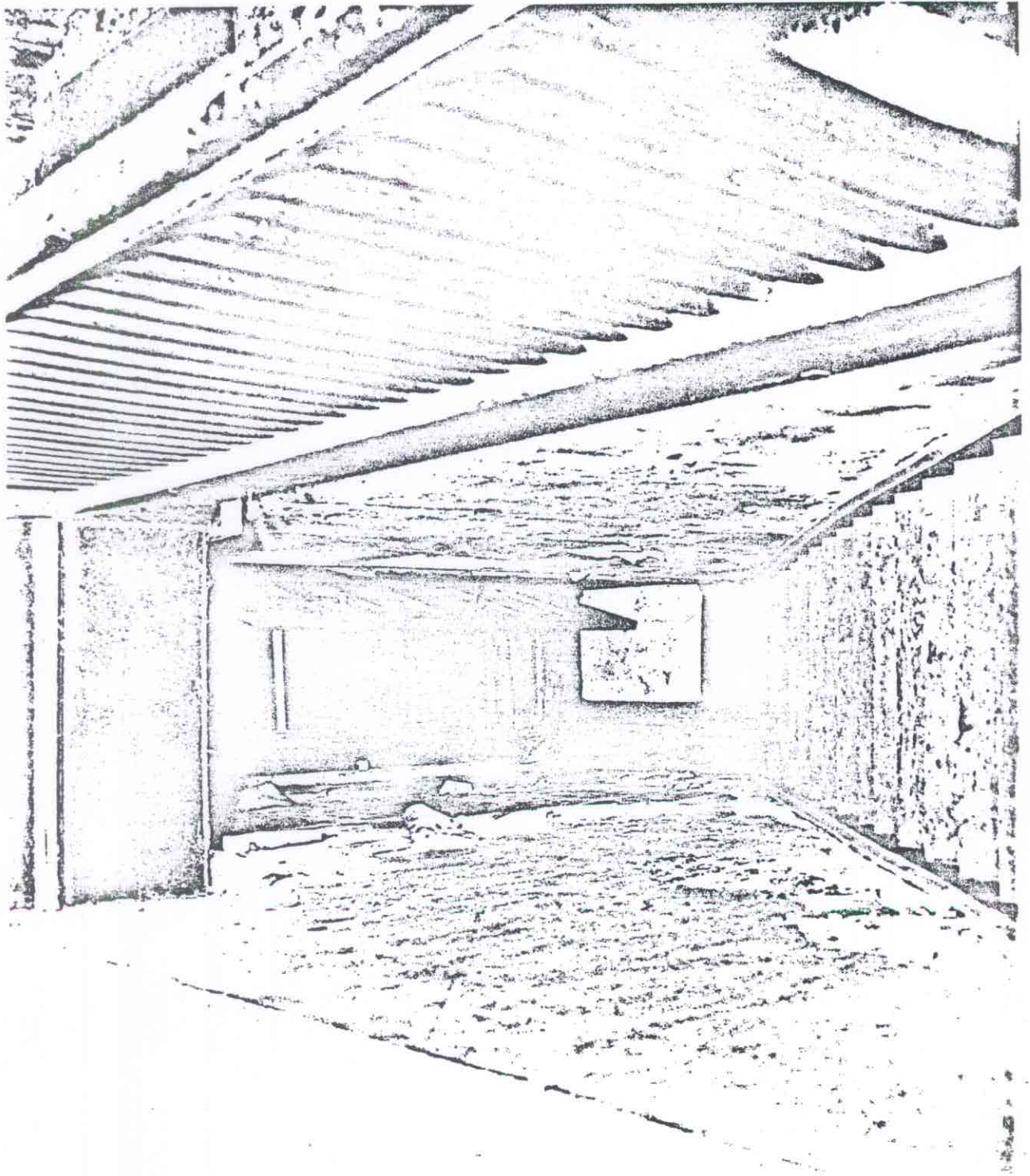

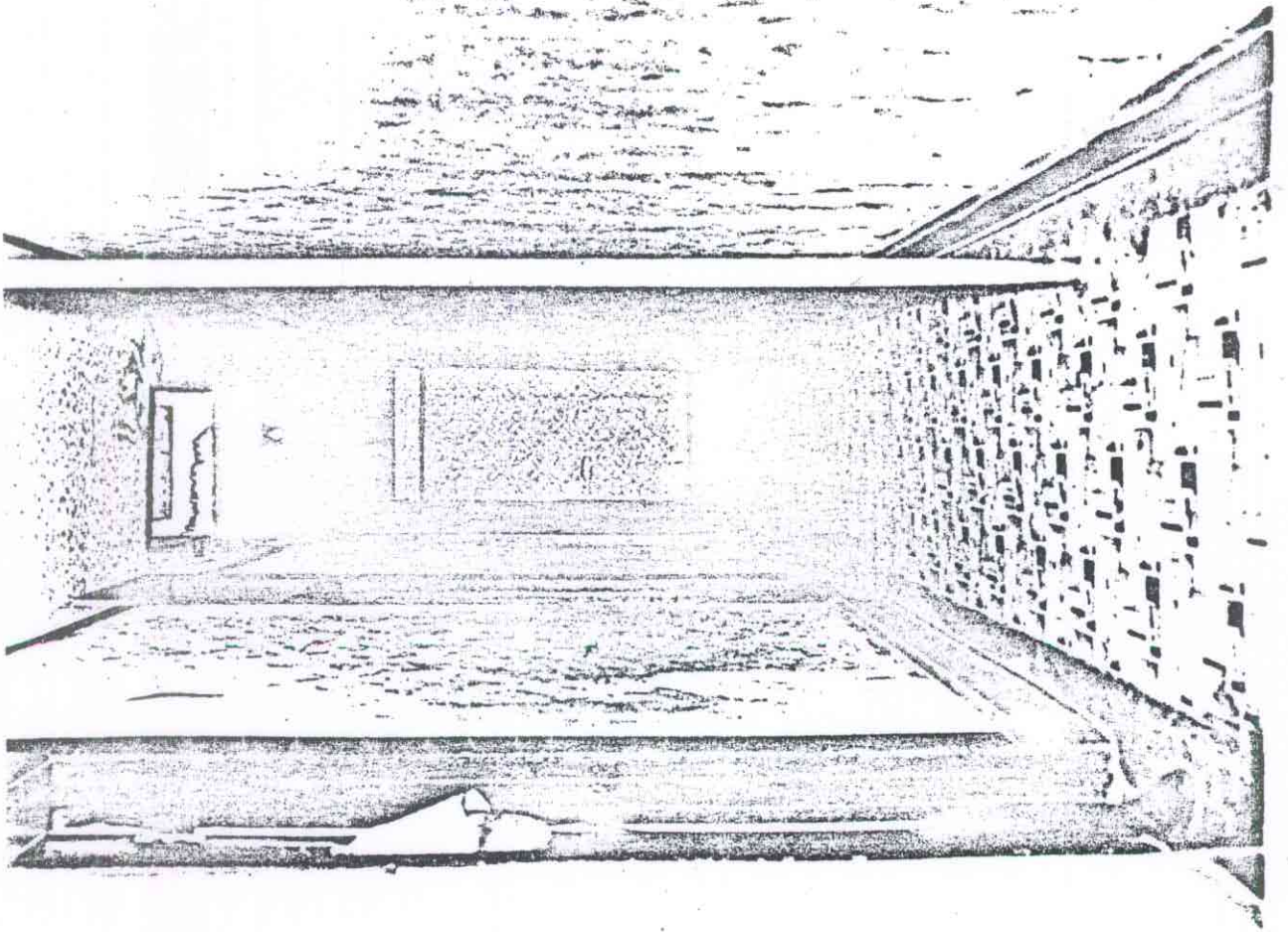

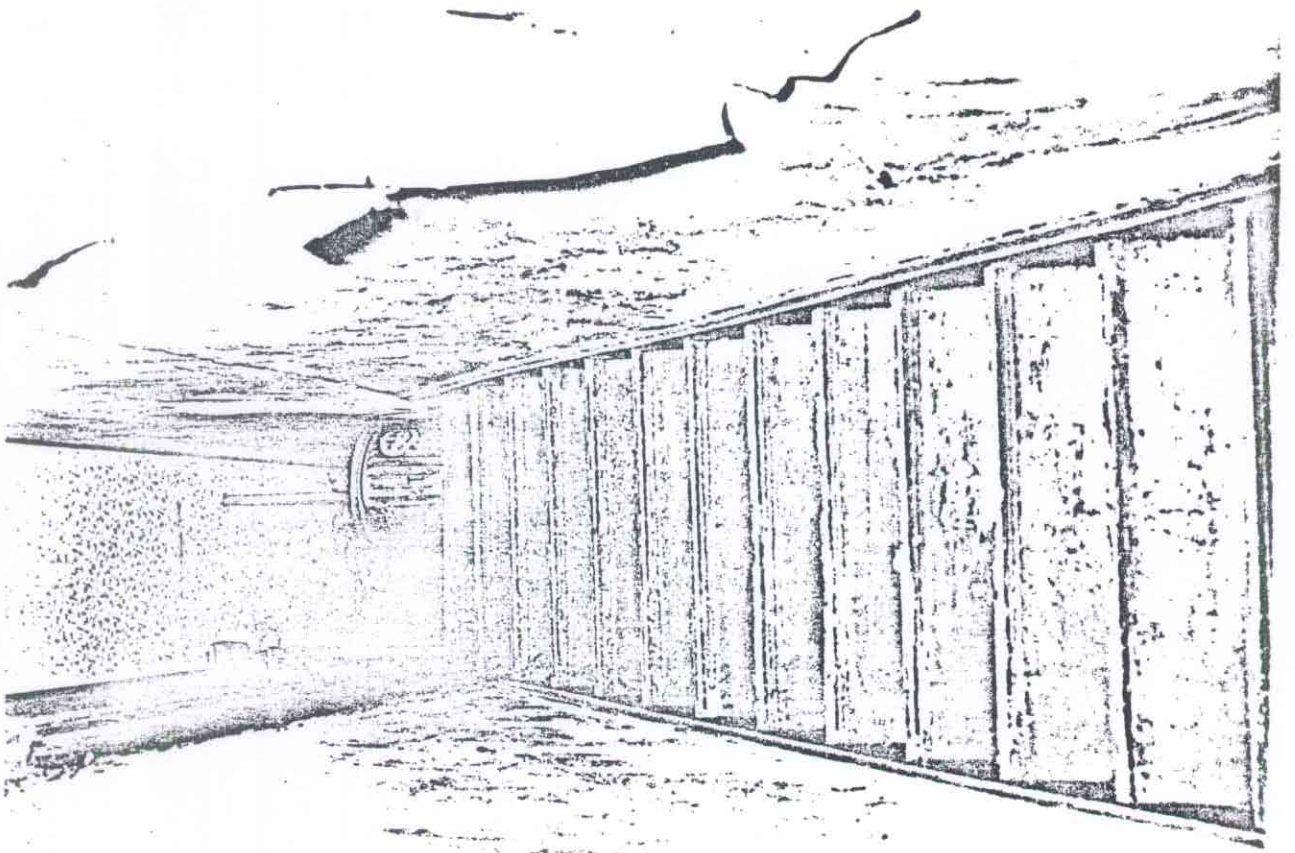

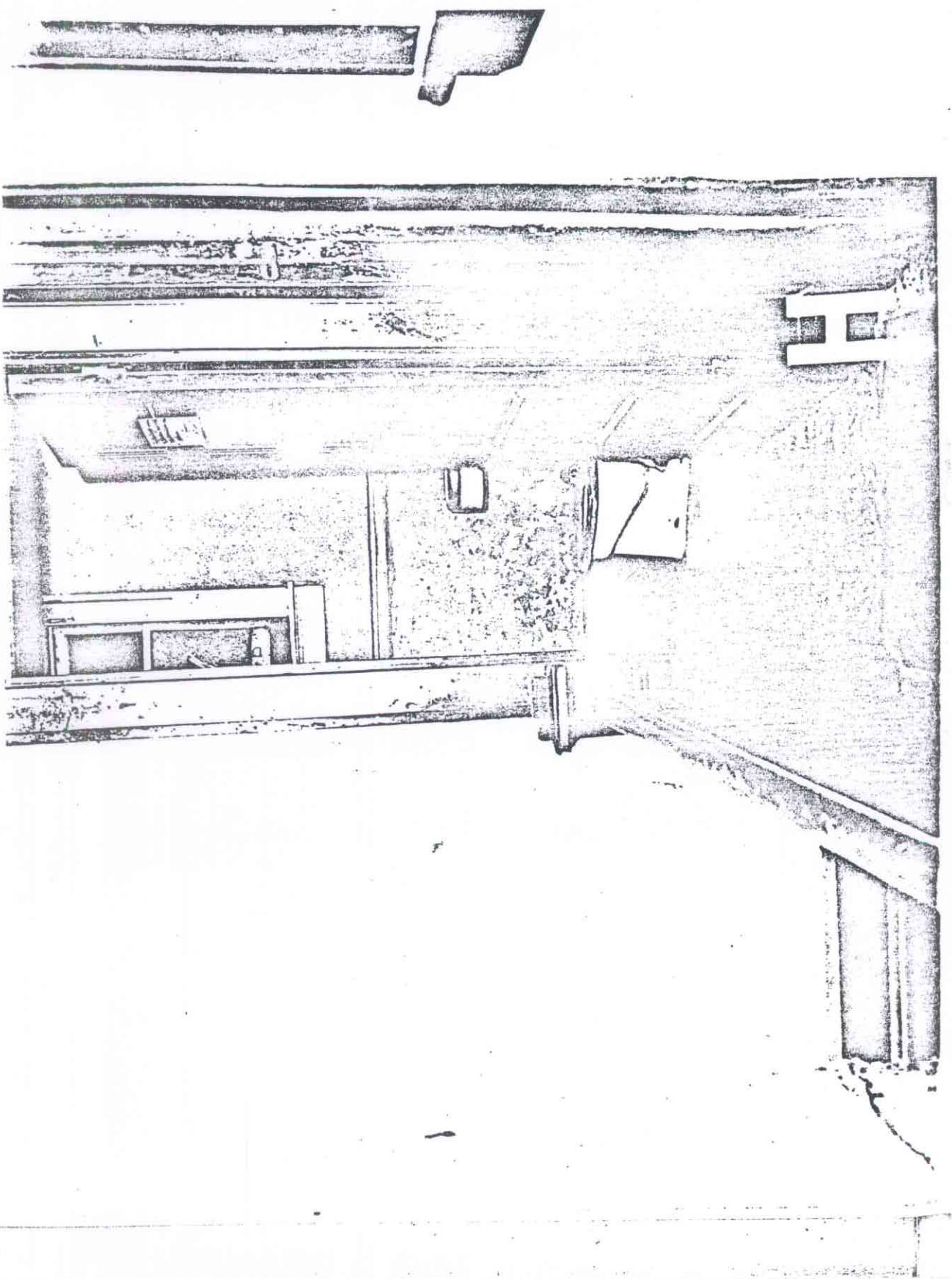

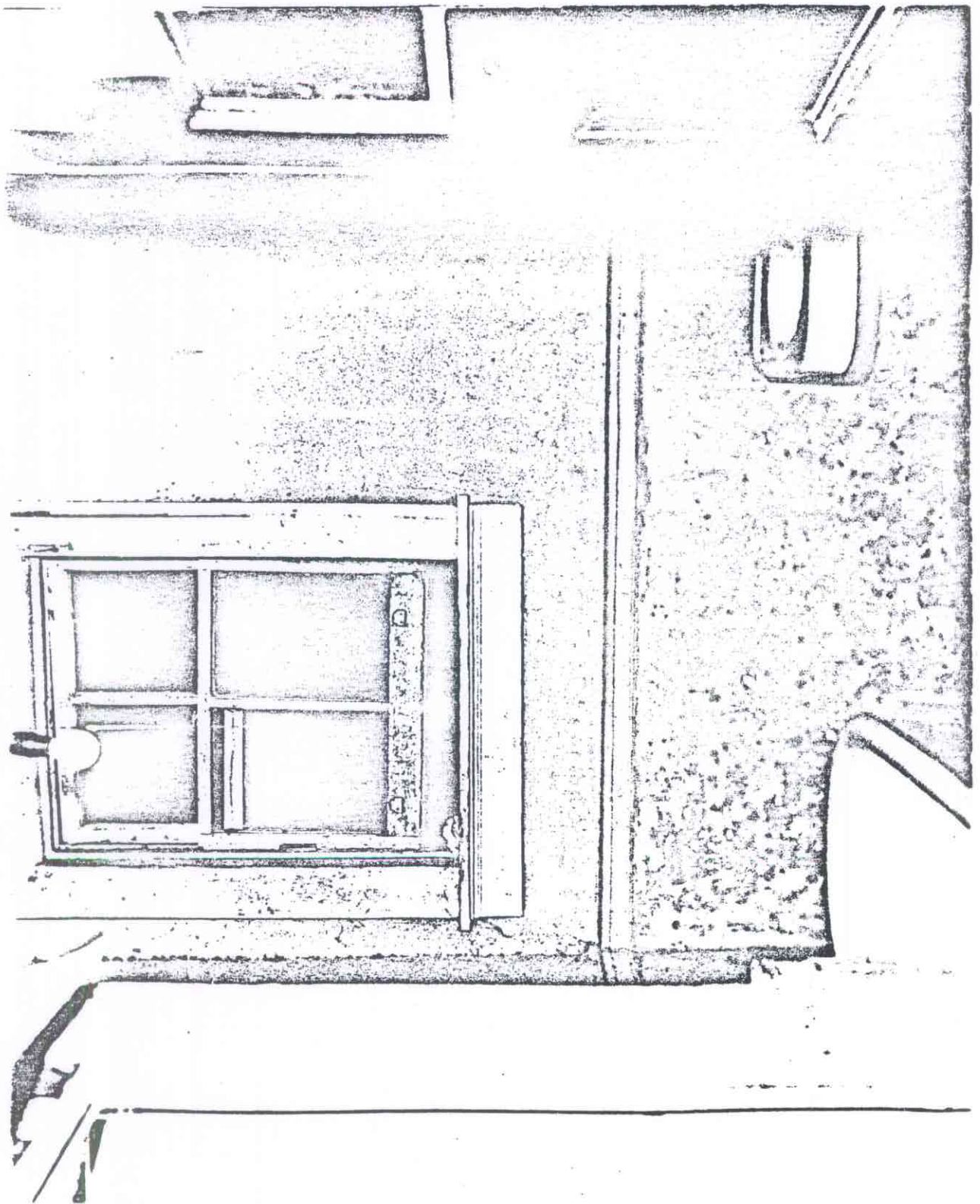

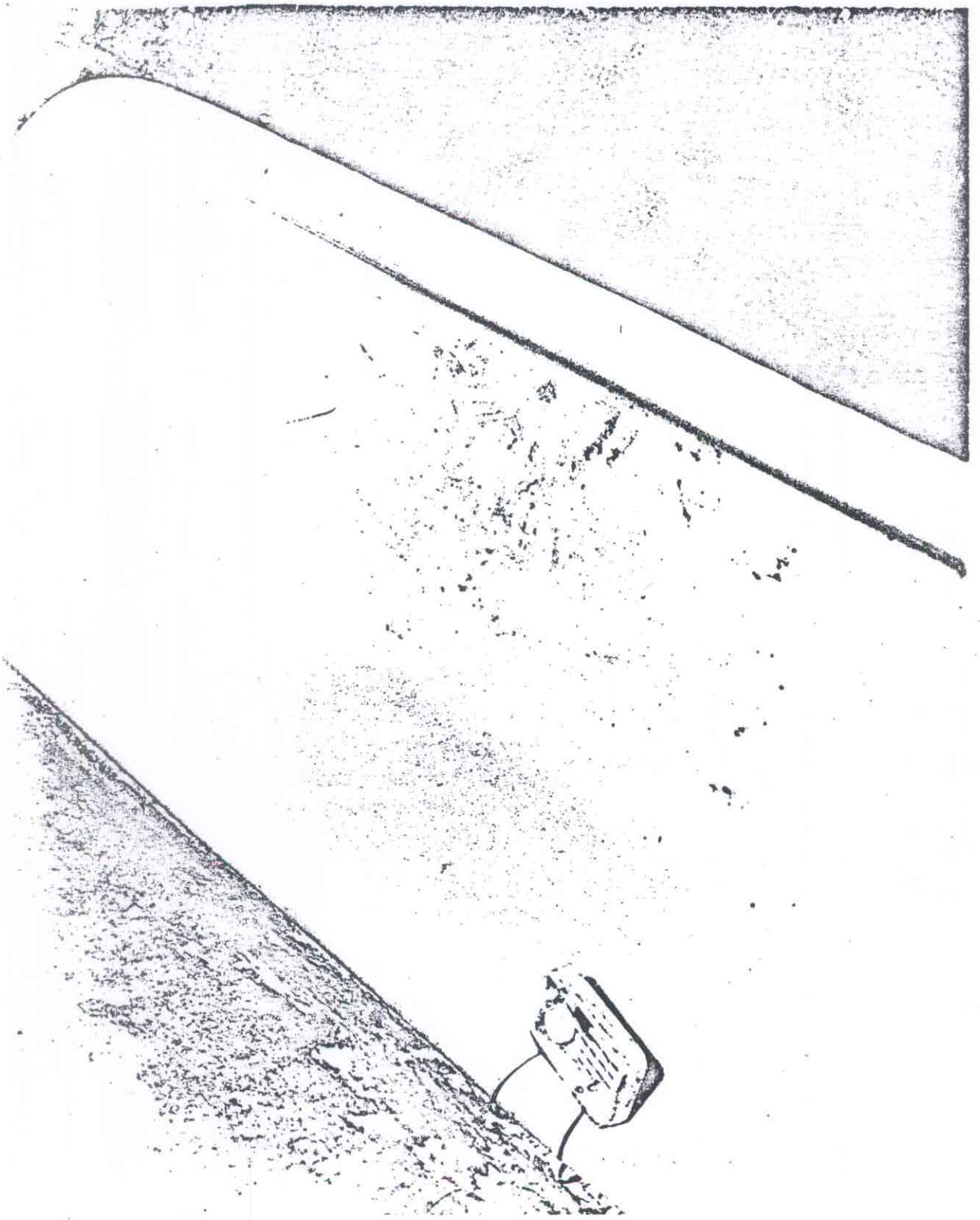

11

