

11/4/69

Mr. E.E. Bradley
12208 Emelita St.,
North Hollywood, Calif. 91607

Dear Gene,

As I promised, I send you herewith the original typescript of Roger Craig's testimony. It reached me today and I expect to mail it tomorrow.

Notice that it is properly stamped and released by the National Archives as of 10/30/69, that Roger waived reading and correcting and that there is none of what he claims on it.

Let me explain this again, so you will understand. If you have any questions, let me know. If necessary, I can even produce the bills for the original court reporting. Somewhere I already have them.

The court reporter turned in more than one copy. Of the copies turned in, one became what is known as the "R" set, the one used in printing. It is on this one that corrections are made. If they are put on another set, they do not get set in type. As you will see, these were originally transcribed in Dallas then shipped to DC when typed up.

The number in the upper-righthand corner is the job number, with the Government Printing Office folio numbers added. In some cases, they shortened the typed pages, in some they lengthened them. When this was done, the original pagination is still present.

What this proves is that neither the Commission nor Roger made any changes in his testimony. You will notice that what changes are made are to make the typing conform to government style, most usually in changing spelled-out numbers into numerals.

Each of the stamps has meaning. This was set in an 8-point body type on a nine-point slug, the width of the slug being 26 picas. I am certain each of the marks was placed on the transcript at the printing office and nowhere else.

Without checking, I cannot be certain. However, I am confident that for those paranoids who will claim that there were changes made immediately, that the transcript was immediately retyped in Dallas, after the alleged changes were indicated, I have the dates on which each deposition was sent to Washington. These will come pretty close to proving that there was no time for it. I myself am without doubt, as I always have been.

The total cost is only \$6.00. I also have a duplicate set, so if there are those who may express doubts, you will be able to show that I got this for you and I can produce a duplicate. I have no other use for it, only to keep the record straight.

By the way, if you ever got the FBI reports on the other Bradley, I'd like copies.

Sincerely,

Harold Weisberg

130200 9 1 3

0 11 10 9

TESTIMONY OF

ROBERT D. COLE

1954

The testimony of *Robert D. Cole* was taken at 10:55 a.m., on *September 1*, 1954, in the office of the U.S. Attorney, 301 Post Office Building, Bryan and Army Streets, Dallas, Tex., by Mr. *[Name]*, Assistant Counsel of the President's Commission.

[Signature]

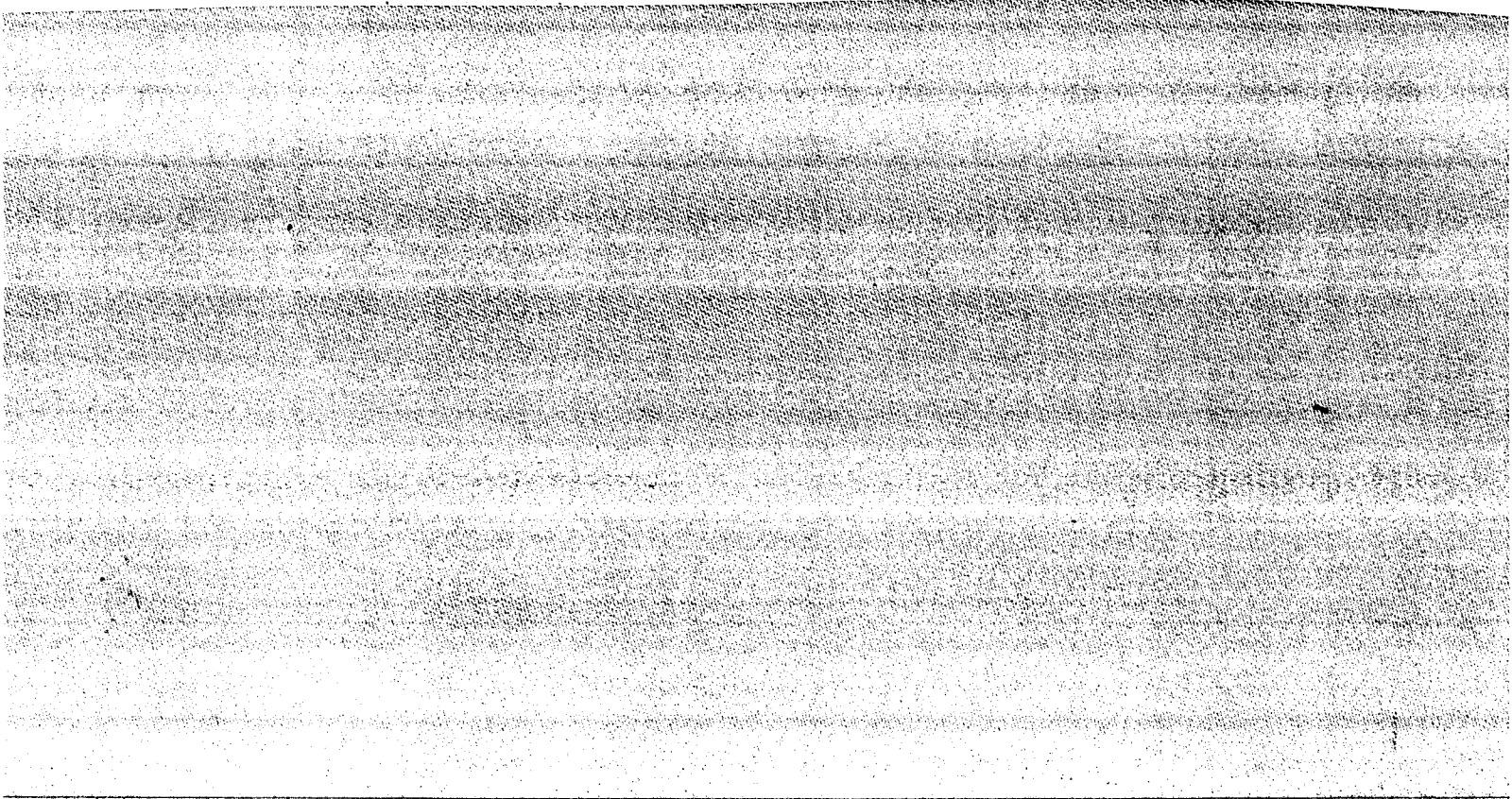

~~TOP SECRET~~

PROCEEDINGS 730200 0 917

1
2
3
4
5
6
7
8
9
10
11
12
13
14
15
16
17
18
19
20
21
22
23
24
25

MR. BELIN: Roger Craig, do you want to stand and raise your right hand, please?

Do you solemnly swear that the testimony that you're about to give is the truth, the whole truth and nothing but the truth, so help you God?

MR. CRAIG: I do.

MR. BELIN: You can be seated.

STATEMENT OF ROGER D. CRAIG

MR. BELIN: Will you please state your full name?

MR. CRAIG: Roger Dean Craig.

MR. BELIN: That's (spelling) D-e-a-n?

MR. CRAIG: Yes.

MR. BELIN: And where do you live, Mr. Craig?

MR. CRAIG: 6215 Overlook Drive, Dallas.

MR. BELIN: And what's your occupation?

MR. CRAIG: Deputy Sheriff.

MR. BELIN: For the Dallas County Sheriff's Department?

MR. CRAIG: Yes.

MR. BELIN: How old are you, Mr. Craig?

MR. CRAIG: ²⁷ Twenty-seven.

6 pt. on 9
26 1/2 pt
FISC 2
REV

By J. J. B.
Date 10-30-68

~~TOP SECRET~~

1 MR. BELIN: Were you raised here in Texas?

2 MR. CRAIG: No. I was born in Wisconsin,
3 raised in Minnesota; and ran away from home when I
4 was 12 and traveled all over the country.

5 MR. BELIN: When you were 12?

6 MR. CRAIG: Yes.

7 MR. BELIN: Did you have any further school-
8 ing after you were 12 -- or not?

9 MR. CRAIG: No, I took high school equivalent
10 test in the Service in Japan when -- uh -- I was
11 19, and passed it and got my high school equivalent
12 test -- I mean, my diploma.

13 MR. BELIN: Were you in the Service, then?

14 MR. CRAIG: Yes; uh-huh.

15 MR. BELIN: In what branch?

16 MR. CRAIG: I was in the Army.

17 MR. BELIN: And how long were you in the Army?

18 MR. CRAIG: Two years.

19 MR. BELIN: Before you joined the Army, what
20 did you do? Were you living with anyone or were
21 you on your own -- or what?

22 MR. CRAIG: No; I was married to a girl who
23 lived out in Mesquite.

24 MR. BELIN: Where?
25

8 PL en 9

8 PL en 9

MR. CRAIG: Mesquite. It's a suburb of

73

1 Dallas. It's not a town. ~~██████████~~ 730200 0 919

2 MR. BELIN: Uh-huh.

3 Well, let me go back a little bit. You said
4 you ran away from home when you were 12?

5 MR. CRAIG: Uh-huh.

6 MR. BELIN: And then where did you live?

7 MR. CRAIG: I lived in South Dakota, worked
8 on ranches up there, and then Wyoming, Nebraska,
9 Colorado, New Mexico, Oklahoma.

10 MR. BELIN: Well, with any relatives -- or
11 were they friends, or what?

12 MR. CRAIG: No; no; just jobs. Just working
13 here and there.

14 MR. BELIN: And then you were married when
15 you were ~~12~~?

16 MR. CRAIG: Sixteen.

17 MR. BELIN: ¹⁶Sixteen. And where?

18 MR. CRAIG: Here in Texas.

19 MR. BELIN: Here in Texas.

20 And then you enlisted in the Army when?

21 MR. CRAIG: I volunteered for the draft when
22 I was 17.

23 MR. BELIN: And then you went in the Service?

24 MR. CRAIG: Right.

25 MR. BELIN: And served overseas?

1
2
3
4
5
6
7
8
9
10
11
12
13
14
15
16
17
18
19
20
21
22
23
24
25

26 1/2 pl
FIC 8
Fem
8 pt on 9

MR. CRAIG: right.

MR. BELIN: You were discharged when, then?

MR. CRAIG: In ¹/₄ uh ¹/₇ October of 1955, I believe. In September or October of 1955, sir, is that when I got out.

MR. BELIN: Was it an honorable discharge?

MR. CRAIG: Yes.

MR. BELIN: What did you do when you were in the Service?

MR. CRAIG: I served in the ¹/₇ uh -- moto. pool of the 92nd Armored Field.

MR. BELIN: And, after you got out of Service, what did you do?

MR. CRAIG: Well, jobs were kind of hard to get. I got a job as a dishwasher in a cafe, then cook. Then I did construction work for a while. And then I went to work for the Purex Corporation out on Storey Lane here in Dallas ¹/₄ 2929 Storey Lane. Then I worked for them for about ~~three and a~~ ^{3 1/2} half years. Then, I came down to the Sheriff's Office.

MR. BELIN: Now, what would your job have been there with the Purex Corporation?

MR. CRAIG: Packager. I just packaged the Purex.

8 pt on 9 26 1/2 pt FSCA

1 MR. BELIN: And when did you go to work for
2 the Dallas County Sheriff's Office? 730200 0 921

3 MR. CRAIG: In October ¹/₁ October the 9th
4 of 1959.

5 MR. BELIN: And you've been there ever since?

6 MR. CRAIG: Yes.

7 MR. BELIN: Are you married?

8 MR. CRAIG: Yes.

9 MR. BELIN: Family?

10 MR. CRAIG: Yes; I have a girl and a boy and
11 a step+boy.

12 MR. BELIN: Now, Mr. Craig, I want to take
13 you back to November 22nd, 1963, and ask you whether
14 or not you were working at the Sheriff's Office that
15 day?

16 MR. CRAIG: Yes.

17 MR. BELIN: Where is the Sheriff's Office
18 located?

19 MR. CRAIG: 505 Main Street.

20 MR. BELIN: And where is 505 Main Street?
21 Is it on the north or the south side of Main?

22 MR. CRAIG: It's on the north side of Main
23 at the corner of Houston.

24 MR. BELIN: It runs from Houston east to
25 Record Street there? Is that Record Street there?

1 MR. CRAIG: No; the Sheriff's Office actually
2 runs north from Main over to Elm Street. It covers
3 that entire block.

4 MR. BELIN: How far east does it go -- or
5 is it just a half-block east?

6 MR. CRAIG: No; it's just a half block to --
7 uh -- well, it's divided, then the Records Building
8 begins and goes on to Record Street.

9 MR. BELIN: To Record Street.

10 Well, will you state what you did that day
11 from about noon on -- on November 22?

12 MR. CRAIG: I stood out in front waiting for
13 the President's motorcade. I went out there about
14 $\frac{1}{2}$ oh -- five minutes after 12:00, I guess; waited
15 directly in front of the front door on the curb.

16 MR. BELIN: That would be on the north curb
17 of Main?

18 MR. CRAIG: Right.

19 MR. BELIN: All right. Then what happened?

20 MR. CRAIG: Well, we waited there for
21 several minutes $\frac{1}{2}$ and -- uh -- the motorcade
22 finally came by.

23 MR. BELIN: About how fast was the motorcade
24 going when you saw it on Main Street?

4

96 1/2 pt
F.I.C.A.
Post

8 pt on 9

730200, 0 922

MR. CRAIG: Oh, just barely moving. I don't

1 know. It was just barely moving. I couldn't judge
2 any miles per hour. 730200 0 923

3 MR. BELIN: Well, five, ten, fifteen, why
4 what?

5 MR. CRAIG: Probably going -- probably three
6 or four miles an hour.

7 MR. BELIN: All right.

8 You saw the President's car?

9 MR. CRAIG: Yes.

10 MR. BELIN: You saw the motorcade reach the
11 intersection of Main and Houston?

12 MR. CRAIG: Yes.

13 MR. BELIN: And then it turned?

14 MR. CRAIG: Turned north on Houston.

15 MR. BELIN: About how fast was it going as
16 it turned north on Houston?

17 MR. CRAIG: Oh, about the same. They -- uh --
18 they were going about the same speed as they made
19 the corner.

20 MR. BELIN: Were there any motorcycle police-
21 men alongside the President's car? (Tel 0923/2 (hr))

8 pt on 9 96 1/2 pt 8 1/2 pt

22
23
24
25

1
2
3
4
5
6
7
8
9
10
11
12
13
14
15
16
17
18
19
20
21
22
23
24
25

MR. CRAIG: Uh -- not directly beside it. They was, I believe, on the front part of it and -- uh -- I believe behind it -- just a little ways behind the back fender there was a motorcycle officer

730200 0 0237 78

-- one on each side of the car, as I remember.

MR. BELIN: The ones on the front -- where would the back wheels of the motorcycles have been with relation to the front wheels of the President's car?

MR. CRAIG: Uh -- just in front of the bumper because they came by and moved everybody back, you know, as the car approached us.

MR. BELIN: And what about the motorcycles that were just behind the car? Where were the front wheels of those motorcycles with relation to the back wheels or the back bumper of the President's car?

MR. CRAIG: About equal to the back bumper.

MR. BELIN: All right.

You saw the President's car, then, turn north on Houston?

MR. CRAIG: Yes.

MR. BELIN: Then, would you describe what you saw and heard and did?

MR. CRAIG: Well, there were several other cars that came by and -- uh ²⁻ ~~m~~

MR. BELIN: Did you watch these?

MR. CRAIG: Some of them we watched. We watched Mr. Decker's car, of course, and a lot of the others.

RELEASING OFFICER
DATE

30% pt. PIC
8 pt on 2

11/11/68
11/11/68

~~SECRET~~

1 MR. BELIN: Now, where was Mr. Decker's
2 car? 730200 0 924

3 MR. CRAIG: I believe he came by just before
4 the President's. I believe there were some
5 dignitaries and things before that, and then we
6 watched the President's and -- uh -- oh, and then
7 about two or three cars after the President's car
8 had passed. And then we were just standing there
9 looking around, you know.

10 MR. BELIN: All right.
11 Then what happened?

12 MR. CRAIG: Then I heard an explosion.

13 MR. BELIN: When you heard the explosion,
14 what did you do?

15 MR. CRAIG: Well, the first -- nothing. I
16 wrestled with my mind. I knew it was a shot but --
17 uh -- I didn't want to believe it. But, a few
18 seconds later, I heard another explosion and, this
19 time, I knew it was a shot. And, as I began to run,
20 I heard a third one. I was running toward Houston
21 Street.

22 MR. BELIN: How many explosions did you hear
23 altogether?

24 MR. CRAIG: Three.

REC-8
96/2 PL
Page

8 pt on 9

MR. BELIN: About how far were these noises

1 apart?

~~SECRET~~ 730200 0 925

2 / MR. CRAIG: The first one was -- uh --
3 about three seconds-- two or three seconds.

4 MR. BELIN: Two or three seconds between the
5 first and the second?

6 MR. CRAIG: Well, it was quite a pause between
7 there. It could have been a little longer.

8 MR. BELIN: And what about between the second
9 and the third?

10 MR. CRAIG: Not more than two seconds. It
11 was ¹/₂ they were real rapid.

12 MR. BELIN: All right.

13 Then what did you do?

14 MR. CRAIG: I continued running across
15 Houston Street, across the parkway, across Elm
16 Street and, by this time, the motorcade had went
17 on down Elm Street and I ran up to the railroad
18 yard and -- uh -- started to look around when the
19 people began to all travel over that way. So, I
20 began moving people back out of the railroad yard.

21 MR. BELIN: Where did the noises or shots
22 sound to you like they came from?

26 1/2 pl REC. 8

8 pl on 9

24
25

MR. CRAIG: It was hard to tell because --
uh -- they had an echo, you know. There was actually
two explosions with each one. There was the -- uh --

137200 0 926

411
FIC. # 1st
23 1/2 pt
8 pt on 9

1 the shot and then one echo from it. So, it was hard
2 to tell.

3 MR. BELIN: Did people tell you, as you ran
4 over there, where they thought the shots came from?

5 MR. CRAIG: No. As I reached the railroad
6 yard, I talked to a girl getting in her car that
7 -- uh -- thought they came from the park area on
8 the north side of Elm Street.

9 MR. BELIN: Did she say why she thought they
10 came from there?

11 MR. CRAIG: No, she was standing there and it
12 sounded real loud at that particular point ²/_{in}

13 MR. BELIN: Uh-huh.

14 MR. CRAIG: ...and she thought that's where
15 they came from.

16 MR. BELIN: Did anyone say they had seen
17 anything -- such as a rifle?

18 MR. CRAIG: Yes; later on. A few minutes
19 after that-- I had taken this girl to one of our
20 criminal investigators -- and was talking to some
21 other people. I talked to a young couple and the
22 boy said he saw two men on the -- uh -- north side
23 of the Dock Depository Building over there and one of
24 them had a rifle with the telescopic sight on it --
25 but he thought they were Secret Service agents on

13

1 heard and didn't recognize it. They were there
2 on, he said, 15 minutes before the railroad yard

3 believe

4 MR. BELIN: Do you remember if that boy's
5 name would have been Arnold Rowland -- (spelling)
6 R-o-w-l-a-n-d?

7 MR. CRAIG: Yes.

8 MR. BELIN: Does that sound like it? 730200 0 927

9 MR. CRAIG: Yes; it sounds like the name
10 yes.

11 MR. BELIN: His wife might be Barbara Rowland?

12 MR. CRAIG: Yes; I believe her name was
13 Barbara.

14 MR. BELIN: Before you talked to this couple,
15 did you do anything else or talk with anyone before
16 you got back with them?

17 MR. CRAIG: Well, I looked around, you know,
18 for just -- after I turned this girl over to Mr.
19 Lewis -- I began looking around and talking to
20 people to see if they'd seen anything. And that's
21 when I ran onto this man and his wife.

22 MR. BELIN: And about what time do you think
23 this was in relation to -- from when you heard the
24 shots to the time that you talked to this young
25 couple?

COMMUNICATION CANCELLED

By *AJS*
American United States

8 pt on 9 20 1/2 pt 11/16

Date 10-30-61

ROBYLYN HENDERSON
COURT REPORTING
4809 WESTSIDE DRIVE
HOUSTON, TEXAS 78209
1-4884

1
2
3
4
5
6
7
8
9
10
11
12
13
14
15
16
17
18
19
20
21
22
23

~~MR. BELIN:~~
MR. CRAIG: I don't know. Ten minutes, maybe.

730200 0 928

MR. BELIN: You believe you talked to this young couple ten minutes after the shots were fired?

MR. CRAIG: It might have been ten minutes.

MR. BELIN: All right.

Then, what did you do? But, first of all, let me ask you this: Did this girl say that she saw any person with a rifle?

MR. CRAIG: No; no.

MR. BELIN: Now, the boy $\frac{1}{M}$ where did he say that he saw the man with the rifle?

MR. CRAIG: On the -- uh -- west end of the building on the sixth floor.

MR. BELIN: Would that be -- when you say "the west end," -- you mean, the west end of the south side, or the west side?

MR. CRAIG: The west end of the south side.

MR. BELIN: Of the sixth floor?

MR. CRAIG: Right.

MR. BELIN: Did he point out the window to you?

MR. CRAIG: Yes.

8 pl on 9
26 1/2 pl
VIC
4.12

MR. BELIN: From the west corner, where would this window have been? Right next to the west corner

1 or two or three windows -- that, or what?

2 MR. CRAIG: It was the -- uh -- the second
3 window from the corner.

4 They were walking, you know, back and forth.

5 MR. BELIN: He said that the two men were
6 walking back and forth?

7 MR. CRAIG: Yes.

8 MR. BELIN: Now, when you talk about second
9 window, this building is located near you, is it
10 not?

11 MR. CRAIG: Yes.

12 MR. BELIN: This is the Texas School Book
13 Depository Building?

14 MR. CRAIG: Yes.

15 MR. BELIN: Each window was sort of a pair
16 of windows. And, on the south side, there probably
17 are around seven pairs of windows.

18 MR. CRAIG: Uh-huh.

19 MR. BELIN: Would this have been -- when you
20 say "the second window from the west end" -- is that
21 do you mean it was the first pair of windows but
22 the easternmost one of that pair, or do you mean it
23 was in the second pair of windows from the west end --
24 or don't you remember?

25 MR. CRAIG: No; I don't remember that one.

6 1/2 in 9 20 1/2 in 11 1/2 in 14 1/2 in

ROBYLYN HENDERSON
COURT REPORTING
4309 WESTSIDE DRIVE
HOUSTON, TEXAS 77029
2824

1
2
3
4
5
6
7
8
9
10
11
12
13
14
15
16
17
18
19
20
21
22
23
24
25

MR. BELIN: All right.

Did he say anything else about what he had seen with this man with the rifle? 730200 0 930

MR. CRAIG: Yeah; he said he looked back a few minutes later and -- uh -- the other man was gone, and there was just one man -- the man with the rifle.

MR. BELIN: He said he looked back again and just the man with the rifle was there?

MR. CRAIG: Right.

MR. BELIN: Did he say how long or when the last time was that he saw the man with the rifle?

MR. CRAIG: I believe this second time he looked was the -- uh -- the last time he looked up there.

MR. BELIN: And about how long was that before the shots were fired?

MR. CRAIG: Well, he said he first seen him -- saw the two men about 15 minutes before the motorcade arrived.

MR. BELIN: Uh-huh.

MR. CRAIG: And he didn't say how long after that he looked back up there to just see the one man. He just said -- uh -- a few minutes later he looked back up.

26 1/2 pt. fac. a
0 pt on 9

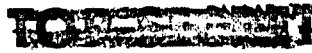

96 1/2 pt
FIC 8
Penc
8 pt on 9

1 MR. BELIN: A few minutes later, he looked
2 back up and he saw one man with the rifle?
3 MR. CRAIG: Just the one man. 730200 0 931
4 MR. BELIN: Did he say what the one man was
5 doing with the rifle?
6 MR. CRAIG: He said he was holding it down
7 to his side and just looking out the window.
8 MR. BELIN: Did he say how far the man was
9 from the window?
10 MR. CRAIG: No; huh-uh.
11 MR. BELIN: Did he say in what direction the
12 man was looking out the window?
13 MR. CRAIG: He was looking out in a southerly
14 direction. Straight ahead. You know, straight
15 out.
16 MR. BELIN: When he said the man was holding
17 it at his side, would this be -- did he say it was,
18 in military terminology, in any kind of a position
19 to hold a weapon?
20 MR. CRAIG: No; this I didn't go into with
21 him. I turned him over to Officer Lewis for
22 interrogation.
23 MR. BELIN: Would this be Deputy Sheriff
24 Lemmy Lewis -- (spelling) L-e-m-m-y L-e-w-i-s?
25 MR. CRAIG: Yes.

ROBYLYN HENDERSON
COURT REPORTING
4509 WESTSIDE DRIVE
DALLAS 75209
4384

4 13
8 pt on 9 26 1/2 pt FICA

CLASSIFICATION CANCELLED
By 636
Archivist of the United States
Date 12-30-69

1 MR. BELIN: He is a Criminal Investigator of
2 the Dallas Sheriff's Office? 730200 0 932
3 MR. CRAIG: Right.
4 MR. BELIN: And then you left this young
5 couple?
6 MR. CRAIG: Right.
7 MR. BELIN: Now, about how long would you
8 have been after the shooting that you left them
9 with Deputy Sheriff Lewis?
10 MR. CRAIG: Well, I didn't talk with them
11 long. I talked with them $\frac{1}{4}$ all the time that he
12 told me what he saw and the time that I turned
13 over to Officer Lewis, was probably $\frac{1}{4}$ uh $\frac{1}{4}$ three
14 minutes -- three or four minutes.
15 MR. BELIN: Uh-huh.
16 MR. CRAIG: Because -- uh -- I took him
17 immediately up there to him when he told me what
18 he'd seen.
19 MR. BELIN: By this time, had anyone said
20 the shots might have come from that School Book
21 Depository Building $\frac{1}{4}$ do you know?
22 MR. CRAIG: No, I don't $\frac{1}{4}$ uh $\frac{1}{4}$ I don't
23 recall that. I don't believe so.

25

MR. BELIN: At this time, do you know whether or not they had sealed off in any way the entrance

739235 0 933

13
14
15
16
17
18
19
20
21
22
23
24
25
26
27
28
29
30
31
32
33
34
35
36
37
38
39
40
41
42
43
44
45
46
47
48
49
50
51
52
53
54
55
56
57
58
59
60
61
62
63
64
65
66
67
68
69
70
71
72
73
74
75
76
77
78
79
80
81
82
83
84
85
86
87
88
89
90
91
92
93
94
95
96
97
98
99
100
101
102
103
104
105
106
107
108
109
110
111
112
113
114
115
116
117
118
119
120
121
122
123
124
125
126
127
128
129
130
131
132
133
134
135
136
137
138
139
140
141
142
143
144
145
146
147
148
149
150
151
152
153
154
155
156
157
158
159
160
161
162
163
164
165
166
167
168
169
170
171
172
173
174
175
176
177
178
179
180
181
182
183
184
185
186
187
188
189
190
191
192
193
194
195
196
197
198
199
200
201
202
203
204
205
206
207
208
209
210
211
212
213
214
215
216
217
218
219
220
221
222
223
224
225
226
227
228
229
230
231
232
233
234
235
236
237
238
239
240
241
242
243
244
245
246
247
248
249
250
251
252
253
254
255
256
257
258
259
260
261
262
263
264
265
266
267
268
269
270
271
272
273
274
275
276
277
278
279
280
281
282
283
284
285
286
287
288
289
290
291
292
293
294
295
296
297
298
299
300
301
302
303
304
305
306
307
308
309
310
311
312
313
314
315
316
317
318
319
320
321
322
323
324
325
326
327
328
329
330
331
332
333
334
335
336
337
338
339
340
341
342
343
344
345
346
347
348
349
350
351
352
353
354
355
356
357
358
359
360
361
362
363
364
365
366
367
368
369
370
371
372
373
374
375
376
377
378
379
380
381
382
383
384
385
386
387
388
389
390
391
392
393
394
395
396
397
398
399
400
401
402
403
404
405
406
407
408
409
410
411
412
413
414
415
416
417
418
419
420
421
422
423
424
425
426
427
428
429
430
431
432
433
434
435
436
437
438
439
440
441
442
443
444
445
446
447
448
449
450
451
452
453
454
455
456
457
458
459
460
461
462
463
464
465
466
467
468
469
470
471
472
473
474
475
476
477
478
479
480
481
482
483
484
485
486
487
488
489
490
491
492
493
494
495
496
497
498
499
500
501
502
503
504
505
506
507
508
509
510
511
512
513
514
515
516
517
518
519
520
521
522
523
524
525
526
527
528
529
530
531
532
533
534
535
536
537
538
539
540
541
542
543
544
545
546
547
548
549
550
551
552
553
554
555
556
557
558
559
560
561
562
563
564
565
566
567
568
569
570
571
572
573
574
575
576
577
578
579
580
581
582
583
584
585
586
587
588
589
590
591
592
593
594
595
596
597
598
599
600
601
602
603
604
605
606
607
608
609
610
611
612
613
614
615
616
617
618
619
620
621
622
623
624
625
626
627
628
629
630
631
632
633
634
635
636
637
638
639
640
641
642
643
644
645
646
647
648
649
650
651
652
653
654
655
656
657
658
659
660
661
662
663
664
665
666
667
668
669
670
671
672
673
674
675
676
677
678
679
680
681
682
683
684
685
686
687
688
689
690
691
692
693
694
695
696
697
698
699
700
701
702
703
704
705
706
707
708
709
710
711
712
713
714
715
716
717
718
719
720
721
722
723
724
725
726
727
728
729
730
731
732
733
734
735
736
737
738
739
740
741
742
743
744
745
746
747
748
749
750
751
752
753
754
755
756
757
758
759
760
761
762
763
764
765
766
767
768
769
770
771
772
773
774
775
776
777
778
779
780
781
782
783
784
785
786
787
788
789
790
791
792
793
794
795
796
797
798
799
800
801
802
803
804
805
806
807
808
809
810
811
812
813
814
815
816
817
818
819
820
821
822
823
824
825
826
827
828
829
830
831
832
833
834
835
836
837
838
839
840
841
842
843
844
845
846
847
848
849
850
851
852
853
854
855
856
857
858
859
860
861
862
863
864
865
866
867
868
869
870
871
872
873
874
875
876
877
878
879
880
881
882
883
884
885
886
887
888
889
890
891
892
893
894
895
896
897
898
899
900
901
902
903
904
905
906
907
908
909
910
911
912
913
914
915
916
917
918
919
920
921
922
923
924
925
926
927
928
929
930
931
932
933
934
935
936
937
938
939
940
941
942
943
944
945
946
947
948
949
950
951
952
953
954
955
956
957
958
959
960
961
962
963
964
965
966
967
968
969
970
971
972
973
974
975
976
977
978
979
980
981
982
983
984
985
986
987
988
989
990
991
992
993
994
995
996
997
998
999
1000

1
2
3
4
5
6
7
8
9
10
11
12
13
14
15
16
17
18
19
20
21
22
23
24
25

or the building -- the School Book Depository Building -- or not?

MR. CRAIG: No; no. I didn't notice that.

MR. BELIN: You didn't notice that?

MR. CRAIG: No.

MR. BELIN: All right. Now, about how many minutes after the assassination or shooting was it that you turned this couple over to Sheriff Lemmy Lewis?

MR. CRAIG: Oh, it was about -- well, I guess, 12 minutes -- 10, 12 minutes. Something like that.

MR. BELIN: Ten or 12 minutes after the shooting?

MR. CRAIG: Right.

MR. BELIN: Then, what did you do?

MR. CRAIG: Well, I looked around for a little bit, you know, just observing the people and things, and Officer Lewis turned them over to someone else, as I recall, and sent them to the Sheriff's Office -- to Mr. Decker's office. And then it was either Lemmy Lewis or Buddy Walthers -- (spelling) W-a-l-t-h-e-r-s, one of our other Criminal Investigators, said that one of the bullets had ricocheted off the south curb of Elm Street. So, Officer Lewis and I crossed -- walked down the hill and crossed

1
2

Elm Street to look for the place where the bullet might have hit.

3 MR. BELIN: Did he say why he believed one
4 of the bullets ricocheted off the south curb of
5 Elm? 730200 0 934

6 MR. CRAIG: No; he just said that someone
7 said that one of them had. So, we checked it.

8 MR. BELIN: So, you searched the south curb
9 of Elm?

10 MR. CRAIG: Right.

11 MR. BELIN: Did you find anything there to
12 indicate the ricocheted bullet?

13 MR. CRAIG: No; we didn't find anything at
14 that time. Now, as we were searching, we had just
15 got over across the street, when I heard someone
16 whistle.

17 MR. BELIN: Now, about how many minutes was
18 this after the time that you had turned that young
19 couple over to Lemmy Lewis that you heard this
20 whistle?

21 MR. CRAIG: Fourteen or 15 minutes.

22 MR. BELIN: Fourteen or 15 minutes?

23 MR. CRAIG: Yes.

24 MR. BELIN: Was this, you mean, after the
25 shooting?

96 1/2 pt FIC 8
8 pt on 9

1
2
3
4
5
6
7
8
9
10
11
12
13
14
15
16
17
18
19
20
21
22
23
24
25

8 pt on 9
26 1/2 pt
FIC-A
FIC-B

~~REDACTED~~
MR. CRAIG: After the -- from the time I heard the first shot.

MR. BELIN: All right. 730200 0 935
You heard someone whistle?

MR. CRAIG: Yes. So I turned and -- uh -- saw a man start to run down the hill on the north side of Elm Street, running down toward Elm Street.

MR. BELIN: And, about where was he with relation to the School Book Depository Building?

MR. CRAIG: Uh -- directly across that little side street that runs in front of it. He was on the south side of it.

MR. BELIN: And he was on the south side of what would be an extension of Elm Street, if Elm Street didn't curve down into the underpass?

MR. CRAIG: Right; right.

MR. BELIN: And where was he with relation to the west side of the School Book Depository Building?

MR. CRAIG: Right by the -- uh -- well, actually, directly in line with the west corner -- the southwest corner.

MR. BELIN: He was directly in line with the southwest corner of the building?

MR. CRAIG: Yes.

1 MR. BELIN: And he was on the south curve
2 of that street that runs right in front of the
3 building there? 730200 0 936

4 MR. CRAIG: Yes.

5 MR. BELIN: And he started to run toward
6 Elm Street as it curves under the underpass?

7 MR. CRAIG: Yes; directly down the grassy
8 portion of the park.

9 MR. BELIN: All right.

10 And then what did you see happen?

11 MR. CRAIG: I saw a light-colored station
12 wagon, driving real slow, coming west on Elm Street
13 from Houston. Uh -- actually, it was nearly in
14 line with him. And the driver was leaning to his
15 right looking up the hill at the man running down.

16 MR. BELIN: Uh-huh.

17 MR. CRAIG: And the station wagon stopped
18 almost directly across from me. And -- uh -- the
19 man continued down the hill and got in the station
20 wagon. And I attempted to cross the street. I
21 wanted to talk to both of them. But the -- uh --
22 traffic was so heavy I couldn't get across the
23 street. And -- uh -- they were gone before I could..

24 MR. BELIN: Where did the station wagon head?

25 MR. CRAIG: West on Elm Street.

1
2
3
4
5
6
7
8
9
10
11
12
13
14
15
16
17
18
19
20
21
22

MR. BELIN: under the triple underpass?

MR. CRAIG: Yes.

MR. BELIN: Could you describe the man that you saw running down toward the station wagon?

MR. CRAIG: Oh, he was a white male in his twenties, five nine, five eight, something like that; about 140 to 150; had kind of medium brown sandy hair -- you know, it was like it'd been blown -- you know, he'd been in the wind or something -- it was all wild-looking; had on -- uh -- blue trousers

MR. BELIN: What shade of blue? Dark blue, medium or light?

MR. CRAIG: No; medium, probably; I'd say medium.

And, a $\frac{1}{2}$ - uh -- light tan shirt, as I remember it.

MR. BELIN: Anything else about him?

MR. CRAIG: No; nothing except that he looked like he was in an awful hurry.

MR. BELIN: What about the man who was driving the car?

CLASSIFICATION CANCELED

By authority of
Archivist of United States

By *JJA*
Date 10.10.89 *CEB*

8 pt on 9
96 1/2 pt
FICA
TIME

24
25

MR. CRAIG: Now, he struck me, at first, as being a colored male. He was very dark complected, had real dark short hair, and was wearing a thin

730200 0 938 93

8 pt on 9
96 1/2 pt
FIC 2
FAC

1
2
3
4
5
6
7
8
9
10
11
12
13
14
15
16
17
18
19
20
21
22
23
24

white-looking jacket -- uh, it looked like the short wind-breaker type, you know, because it was real thin and had the collar that came out over the shoulder (indicating with hands) like that -- just a short jacket.

MR. BELIN: You say that he first struck you that way. Do you now think that he was a Negro?

MR. CRAIG: Well, I don't -- I didn't get a real good look at him. But my first glance at him -- I was more interested in the man coming down the hill -- but my first glance at him, he struck me as a Negro.

MR. BELIN: Is that what your opinion is today?

MR. CRAIG: Well, I -- I couldn't say, because I didn't get a good enough look at him.

MR. BELIN: What kind and what color station wagon was it?

MR. CRAIG: It was light colored -- almost -- uh -- it looked white to me.

MR. BELIN: What model or make was it?

MR. CRAIG: I thought it was a Nash.

MR. BELIN: Why would you think it was a Nash?

MR. CRAIG: Because it had a built-in luggage rack on the top. And -- uh -- at the time

1
2
3
4
5
6
7
8
9
10
11
12
13
14
15
16
17
18
19
20
21
22
23
24
25

this was the only type car I could fit with that type luggage rack.

MR. BELIN: A Nash Rambler -- is that what you're referring to?

MR. CRAIG: Yes; with a rack on the back portion of the car, you know.

MR. BELIN: Did it have a Texas license plate or not?

MR. CRAIG: It had the same color. I couldn't see the -- uh -- name with the numbers on it. I could just barely make them out. They were at an angle where I couldn't make the numbers or the -- uh -- any of the writing on it. But -- uh -- I'm sure it was a Texas plate.

MR. BELIN: Anything else about this incident that you can recall?

MR. CRAIG: No; not that.

MR. BELIN: All right.

Then what did you do?

MR. BELIN: Well, then -- uh, I went back up to the front of the School Book Depository -- rather, I went up to it and noticed that it was sealed off. There was an officer standing guard in it with a shotgun in the doorway; several officers crowded around in front of it.

1 MR. BELIN: How long would this have been
2 after the shots were fired? 730200 0 94
3 MR. CRAIG: I'd say nearly twenty minutes.
4 MR. BELIN: All right.
5 MR. CRAIG: And they were calling for hand
6 lights to search the attic of the building. At that
7 time -- uh -- they thought the man was still in
8 the building. So, they were calling for hand lights
9 to search the building.
10 So, I went back across to the Sheriff's
11 Office and got some hand lights and took them back
12 over to them.
13 Then, I went up on the sixth floor.
14 MR. BELIN: Why did you go up on the sixth
15 floor?
16 MR. CRAIG: Well, someone said that's where
17 the shots came from. One of the City officers,
18 if I'm not mistaken.
19 MR. BELIN: All right.
20 MR. CRAIG: So, we went to the sixth floor
21 where -- uh -- some empty cartridges were found.
22 MR. BELIN: Did you see the empty cartridges
23 when they were found?
24 MR. CRAIG: I didn't see them when they were
25 found. I saw them laying on the floor.

8 pt on 9
26 1/2 pt FAC. a
Pmc

1 # MR. BELIN: About how soon after they were
2 found did you see them laying on the floor?

3 MR. CRAIG: Oh, a couple of minutes. I went
4 right on over there. I was at the far north end of
5 the building. The cartridges were on the southeast
6 corner.

7 # MR. BELIN: Well, how did you know they had
8 been found there? Did someone yell -- or what?

9 MR. CRAIG: Yes; someone yelled across the
10 room that "here's the shells."

11 MR. BELIN: Do you remember who that was?

12 MR. CRAIG: No; I couldn't recognize the
13 voice.

14 MR. BELIN: All right. Then, what did you
15 do?

16 MR. CRAIG: I went over there and -- uh --
17 didn't get too close because the shells were laying
18 on the ground and there was -- uh -- oh, a sack
19 and a bunch of things laying over there. So, you
20 know, not to bother the area, I just went back
21 across.

22 MR. BELIN: Now, you say, there was a sack
23 laying there?

24 MR. CRAIG: Yes; I believe it was laying on
25 top of a box, if I'm not mistaken.

1
2
3
4
5
6
7
8
9
10
11
12
13
14
15
16
17
18
19
20
21
22
23
24
25

8 pt on 9
26 1/2 pt

MR. BELIN: How big a sack was that?

MR. CRAIG: It was a paper bag (indicating with hands) -- a small paper bag. 730200 0 942

MR. BELIN: Well, the kind of paper bag that you carry your lunch in?

MR. CRAIG: Yeah, -- uh-huh.

MR. BELIN: Was it more than a foot long?

MR. CRAIG: I don't know. I think it was rolled up kind of.

MR. BELIN: You think it was rolled up?

MR. CRAIG: Yeah; you know, kind of crushed up.

MR. BELIN: Was there any long sack laying in the floor there that you remember seeing, or not?

MR. CRAIG: No; I don't remember seeing any.

MR. BELIN: Do you remember seeing anything there other than the shells?

MR. CRAIG: No; not -- uh -- not anything that caught my eye.

MR. BELIN: Where do you remember seeing the shells?

MR. CRAIG: They were laying on the -- uh -- well, as you're facing the window ²/₇₄

ROBYLYN HENDERSON
COURT REPORTING
4808 WESTSIDE DRIVE
DALLAS, TEXAS 75209
1-4884

1
2
3
4
5
6
7
8
9
10
11
12
13
14
15
16
17
18
19
20
21
22
23
24
25

MR. BELIN: As you are facing the window,
and you're looking south? 730200 0 943

MR. CRAIG: The southeast corner window
and you're looking south, the shells would be on
your right and back away from the window, as I
recall, about a foot.

MR. BELIN: Do you recall any of the shells
right up against the wall at all $\frac{1}{4}$ or, don't you
recall?

MR. CRAIG: No; I don't; I didn't look that
close.

MR. BELIN: How many shells did you see there?

MR. CRAIG: I saw three.

MR. BELIN: Did anyone move any boxes in
order to get in there -- do you know?

MR. CRAIG: Now, that, I don't know.

MR. BELIN: Do you know if anyone moved any
boxes in the window?

MR. CRAIG: That I don't know either.

MR. BELIN: Did you look very closely at the
area where the shells were found?

MR. CRAIG: Uh $\frac{1}{4}$ no, because the identifica-
tion men hadn't arrived, and we didn't want to stir
up anything.

MR. BELIN: Who was there that you remember?

CLAIM WHICH CANCELLED

By *J.A.B.* of
Architect of United States

By *J.A.B.*

Date *10-30-69*

8 pt on 9 96 1/2 pt 1 1/2 pt

ROBYLYN HENDERSON
COURT REPORTING

4509 WESTSIDE DRIVE

DALLAS, TEXAS 75209

411-4884

6 pl ea 9 26 1/2 pl FIC. a Post

1
2
3
4
5
6
7
8
9
10
11
12
13
14
15
16
17
18
19
20
21
22
23

MR. CRAIG: On, Officer Mooney with our Department -- Luke Mooney; Officer Boone -- Eugene Boone, with our Department; myself; and some City officers that I didn't know. Those are the only that I remember. You know, there were several other people around but I didn't know them.

MR. BELIN: All right. 730200 0 944
Then what did you do after that?

MR. CRAIG: They wanted to search the building for the weapon, so I went to the -- I went to the northeast corner of the building and began to search west.

MR. BELIN: Uh-huh.

MR. CRAIG: Uh -- everybody else took a different spot. And as I got nearly to the west end of the building, Officer Boone -- Eugene Boone with the Sheriff's Office-- hollered that here was the rifle.

MR. BELIN: How far were you from Officer Boone when he hollered?

MR. CRAIG: About eight foot.

MR. BELIN: What did you do then?

24 MR. CRAIG: I went over to the -- uh --
25 cluster of boxes where he was standing and looked
down between the boxes and saw the rifle lying on

90 1/2 pt sec. 1
8 pt on 9

1 the floor. 730200 0 945
2 MR. BELIN: When you say "between the cluster
3 of boxes, ✓ could you describe which way the boxes
4 were?
5 MR. CRAIG: There was a row going east to
6 west on the north side of the weapon, and a box
7 going east to west on the south side of the weapon,
8 and -- uh -- if I remember, uh -- as you'd look down,
9 you had to look kinda back under the north stack of
10 boxes to see the rifle. It was pushed kinda under --
11 uh -- or up tight against 'em -- you know, where it
12 would be hard to see. And, of course, both ends
13 of the rows were closed off where you couldn't see
14 through 'em. You had to get up and look in 'em.
15 MR. BELIN: You are gesturing with your hand
16 there -- would you say that the boxes, then, as
17 you gestured, were in the shape of what I would
18 call a rectangular "O", so to speak?
19 MR. CRAIG: Yes, yes, uh-huh.
20 MR. BELIN: And about how high were the walls
21 of this enclosure, so to speak?
22 MR. CRAIG: Well, it -- it was different
23 heights. Now, the part where I looked in particular
24 was about -- uh -- oh, was about five feet.
25 MR. BELIN: All right.

ROBYLYN HENDERSON
COURT REPORTING
4509 WESTSIDE DRIVE
ST. LOUIS, MISSOURI 63109
638-4444

1
2
3
4
5
6
7
8
9
10
11
12
13
14
15
16
17
18
19
20
21
22
23
24
25

And you gestured there in such a way that you had to lean over and look straight down? Would that be a fair statement of your gestures?

MR. CRAIG: Yes; yes. You had to lean over the boxes and look down.

MR. BELIN: All right.

Then what happened? After you found this, did people come over -- or what?

MR. CRAIG: Yes; several other people came over.

MR. BELIN: Do you remember about what time this was?

MR. CRAIG: No; I had no idea then how long it had been.

MR. BELIN: All right.

Do you remember who else came over?

MR. CRAIG: Oh, Officer Mooney and uh -- several of the City officers; Will Fritz came over -- Capt. Will Fritz, with the City of Dallas; some of his investigators, I didn't know them; and a Criminal Identification man, I believe, from the City of Dallas, then came over there to take pictures of the weapon.

MR. BELIN: The weapon was moved by the time the pictures were taken?

6 pt on 9 20 1/2 pt PAC 8

1
2
3
4
5
6
7
8
9
10
11
12
13
14
15
16
17
18
19
20
21
22
23
24
25

8 PM on 9 96 1/2 PL PACA FWA

MR. CRAIG: No; no. The pictures were taken as the weapon was found lying there.

MR. BELIN: Did you see the pictures taken of the shells?

730200 0 947

MR. CRAIG: No.

MR. BELIN: You don't know whether or not anything was moved in that window before this?

MR. CRAIG: No; no.

MR. BELIN: All right.

Anything else happen up to that time that you haven't related here that you feel might be important?

MR. CRAIG: No. Uh -- I'm thinking it was about this time -- uh -- that we got the news there had been a City officer shot over in Oak Cliff.

MR. BELIN: And then what happened?

MR. CRAIG: Well, there was just -- uh -- of course, everybody stayed there, you know, and sort of mingled around and -- uh -- I then went back downstairs after the weapon was picked up. The identification man from the City of Dallas then, after he took his pictures, picked the weapon up and handed it to Will Fritz.

And I then went back downstairs and over to the Sheriff's Office.

MR. BELIN: All right.

ROBYLYN HENDERSON
COURT REPORTING
4509 WESTSIDE DRIVE
DALLAS, TEXAS 75209
1954

1 At this time, do you know, did any person
2 say that any employee in the School Building was
3 missing up until the time you left? 730200 0 948

4 MR. CRAIG: No; I don't recall anybody saying
5 anything to that effect.

6 MR. BELIN: Had any description gone out
7 for anyone that you know of with regard to the
8 shooting?

9 MR. CRAIG: I think -- uh -- no description
10 of the suspect in the shooting of the officer
11 hadn't went out at this time, but...

12 MR. BELIN: You don't know of any other that
13 went out at that time?

14 MR. CRAIG: No; no.

15 MR. BELIN: All right. Then you went back
16 over to the Dallas Sheriff's Office?

17 MR. CRAIG: Yes.

18 MR. BELIN: Then what did you do?

19 MR. CRAIG: Well, I think I gave a statement
20 to Rosemary Allen over there, as did all the
21 officers, as to what they were doing at the time,
22 you know.

23 MR. BELIN: Uh-huh.
24

11

8 pt on 9 28 1/2 pt FAC. a

SEARCHED

By ...
Archivist of United States

By ...
Date 10-20-67

25

MR. CRAIG: And -- uh -- then I kept thinking about this man that had run down the hill and got

730200 0 949 104

9679 pl
8 pl on 9

1 in this car, so -- uh -- It was about, oh, I don't
2 recall exactly the time, nearly five or something
3 like that, or after, when -- uh -- the City had
4 apprehended a suspect in the City officer's
5 shooting. And -- uh -- information was floating
6 around that they were trying to connect him with
7 the assassination of the President -- as the
8 assassin.

9 So -- uh, in the meantime, I kept thinking
10 about this subject that had run and got in the car.
11 So, I called Capt. Fritz's office and talked to
12 one of his officers and -- uh -- told him what I
13 had saw and give him a description of the man,
14 asked him how it fit the man they had picked up
15 as a suspect.

16 And -- uh -- it was then they asked me to
17 come up and look at him at Capt. Fritz's office.

18 MR. BELIN: All right.
19 Then what did you do?

21 MR. CRAIG: I drove up to Fritz's office
22 about, oh, after 5:00 -- about 5:30 or something
23 like that -- and -- uh -- talked to Capt. Fritz
24 and told him what I had saw. And he took me in
25 his office -- I believe it was his office -- it
was a little office, and had the suspect setting

730200 0 950 105

1 in a chair behind a desk -- beside the desk. And
2 another gentleman, I didn't know him, he was sitting
3 in another chair to my left as I walked in the
4 office.

REC-8
20 1/2 PL
FBI

8 of on 9

5 And Capt. Fritz asked me was this the man I
6 saw -- and I said, "Yes," it was.

7 MR. BELIN: All right.

8 Will you describe the man you saw in Capt.
9 Fritz's office?

10 MR. CRAIG: Oh, he was sitting down but --
11 uh -- he had the same medium brown hair; it was
12 still -- well, it was kinda wild looking; he was
13 slender, and -- uh -- what I could tell of him
14 sitting there, he was -- uh -- short. By that, I
15 mean not -- myself, I'm five eleven -- he was
16 shorter than I was. And -- uh -- fairly light
17 build.

18 MR. BELIN: Could you see his trousers?

19 MR. CRAIG: No; I couldn't see his trousers
20 at all.

21 MR. BELIN: What about his shirt?

22 MR. CRAIG: I believe, as close as I can
23 remember, a T-shirt -- a white T-shirt.

MR. BELIN: All right.

But you didn't see him in a lineup? You

25

1
2
3
4
5
6
7
8
9
10
11
12
13
14
15
16
17
18
19
20
21
22
23
24
25

just saw him sitting there? 730200 0 951

MR. CRAIG: No, he was sitting there by himself in a chair -- off to one side.

MR. BELIN: All right.

Then, what did Capt. Fritz say and what did you say and what did the suspect say?

MR. CRAIG: Capt. Fritz then asked him about the -- uh -- he said, "What about this station wagon?"

And the suspect interrupted him and said, "That station wagon belongs to Mrs. Paine" -- I believe is what he said. "Don't try to tie her into this. She had nothing to do with it."

And -- uh -- Capt. Fritz then told him, as close as I can remember, that, "All we're trying to do is find out what happened, and this man saw you leave from the scene."

And the suspect again interrupted Capt. Fritz and said, "I told you people I did." And -- uh -- yeah -- then, he said -- then he continued and he said, "Everybody will know who I am now."

And he was leaning over the desk. At this time, he had risen partially out of the chair and leaning over the desk, looking directly at Capt. Fritz.

96 1/2 pt 1 1/2 in
on 9

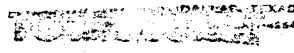

1 MR. BELIN: What was he wearing -- or could
2 you see the color of his trousers as he leaned over
3 the desk? 730200 0 952

4 MR. CRAIG: No, because he never -- he just
5 leaned up, you know, sort of forward -- not actually
6 up, just out of his chair like that (indicating)
7 forward.

8 MR. BELIN: Then, did you say anything more?

9 MR. CRAIG: No; I then left.

10 MR. BELIN: Well, in other words, the only
11 thing you ever said was, "This was the man," --
12 or words to that effect?

13 MR. CRAIG: Yes.

14 MR. BELIN: Did Capt. Fritz say anything more?

15 MR. CRAIG: No; I don't believe -- not while
16 I was there.

17 MR. BELIN: Did the suspect say anything
18 more?

19 MR. CRAIG: Not that I recall.

20 MR. BELIN: Did you say anything about that
21 it was a Rambler station wagon there?

22 MR. CRAIG: In the presence of the suspect?

23 MR. BELIN: Yes.

24 MR. CRAIG: No.

26 1/2 pt

6 pt on 9

CLASSIFICATION CANCELED

By *SP*
Archivist of United States

Date *10-30-69*

MR. BELIN: You don't know whether Capt.

1 Fritz said anything to the suspect about this
2 incident before you came, do you?

3 MR. CRAIG: No; I don't. 730200 0 953

4 MR. BELIN: Is there anything else that you
5 can think of involving this interrogation at which
6 you were present?

7 MR. CRAIG: No. Nothing else was said after
8 that point. I then left and give my name to the $\frac{1}{M}$
9 uh -- Secret Service agent and the FBI agent that
10 was outside the office.

11 MR. BELIN: Anything else in connection with
12 the assassination that you think might be important
13 that we haven't discussed here?

14 MR. CRAIG: No; except $\frac{1}{M}$ uh $\frac{1}{M}$ except for the
15 fact that it came out later that Mrs. Paine does
16 own a station wagon and -- uh -- it has a luggage
17 rack on top. And this came out, of course, later,
18 after I got back to the office. I didn't know
19 about this. Buddy Walthers brought it up. I believe
20 they went by the house and the car was parked in
21 the driveway.

22 MR. BELIN: Anything else you can think of?

23 MR. CRAIG: No. That's all. I forgot about
24 it and went back to work.
25

8 pt on 9 26 1/2 pt

8 pt on 9

1 your deposition taken, we chatted for a few minutes
2 about some of these things -- is that correct?

3 MR. CRAIG: Yes.

4 MR. BELIN: For instance, we talked about
5 your conversation with this young couple -- this
6 Arnold Rowland and his wife?

7 MR. CRAIG: Yes.

8 MR. BELIN: Is there anything that we said
9 before the deposition was taken that we haven't
10 recorded here?

11 MR. CRAIG: I don't believe so.

12 MR. BELIN: Is there anything that I said or
13 you said in our conversation that is different
14 from anything that was recorded here -- to the best
15 of your recollection?

16 MR. CRAIG: No; except you asked me before,
17 I believe, did I talk to any of the railroad
18 employees.

19 MR. BELIN: That's right.

20 MR. CRAIG: And I said, "No" which I did
21 not.

22 MR. BELIN: Anything else?

23 MR. CRAIG: (Pausing before reply.) No
24 nothing that I recall.

96 1/2 pt

8 pt on 9

MR. BELIN: In our conversation, did you just

1 relate to me what your story was before we sat down
2 to take the deposition? 730200 0 955

3 Q MR. CRAIG: Yes.

4 MR. BELIN: Will you agree to follow or to
5 waive signing of the deposition and leave it in the
6 Court Reporter's hands -- or do you want to sign it?

7 Q MR. CRAIG: It makes no difference to me.

8 MR. BELIN: By the way, you had notice of
9 this, did you not, of this taking of this deposition?

10 MR. CRAIG: Yes. I have the letter right
11 here in my pocket.

12 MR. BELIN: All right.

13 Anything else you can think of, sir?

14 MR. CRAIG: No.

15 MR. BELIN: Well, we want to thank you for
16 taking your time to come down here and we appreciate
17 your cooperation. We would appreciate your, also
18 thanking Sheriff Decker for us, if you would, when
19 you get back there.

20 MR. CRAIG: Okay.

21 MR. BELIN: Thank you very much.

22 One other thing before you go, Mr. Craig.
23 We might have covered this before, but I want to
24 double check it.

90% pl. 115.8

8 pl. on 9

// When you talked to Mr. Rowland about what

~~730200 0 956~~

1 he saw in the window, did he say whether or not
2 two men he saw were white or colored?

3 // MR. CRAIG: Yes; I ^{determined} differed that right
4 away. I asked him whether they were white or colored
5 and he said white.

6 // MR. BELIN: What else did he tell you about
7 them? Did he tell you how much of them he saw?

8 MR. CRAIG: Yes. He said they -- uh --
9 walked back and forth in front of the windows there
10 -- uh -- several minutes. You know, not a long
11 time but three, four, five minutes. He did state
12 that one of them had a rifle with a scope on it.

13 MR. BELIN: Did he give you the color of
14 the hair or the complexion or anything like that?

15 MR. CRAIG: No -- no; this he couldn't give.

16 MR. BELIN: Could he give you the type of
17 clothing they were wearing?

18 MR. CRAIG: If I recall, he was vague on
19 one -- he thought it was khakis, but the other man
20 he wasn't sure.

21 MR. BELIN: Did he tell you anything else
22 about these people?

23 MR. CRAIG: Yes; he said he looked up a few
24 minutes later and -- uh -- there was only one man
25 p there then.

96 1/2 pt
8 pt on 9

1
2
3
4
5
6
7
8
9
10
11
12
13
14
15
16
17
18
19
20
21
22
23
24

MR. BELIN: Did he ever tell you anything about seeing any other people in any other windows?

MR. CRAIG; Yes; he said there were people in other windows looking over the ledges -- you know, leaning up against the outside of the windows, looking out.

MR. BELIN: Did he tell you whether any of these other people were on the sixth floor?

MR. CRAIG: No; these two men were the only ones he saw on that particular floor.

MR. BELIN: Did he tell you that was the sixth floor he saw them on?

MR. CRAIG: Yes. He said the second to the top floor -- the next floor down; which would be the sixth floor.

MR. BELIN: Did he tell you about ever seeing anyone else on the sixth floor -- or did he say that he didn't see anyone else on the sixth floor? Or don't you remember?

MR. CRAIG: Just the two men. That's all he saw on that particular floor.

MR. BELIN: Did you specifically ask him if he saw anyone else on that floor, or did he say that he did not?

MR. CRAIG: No; I asked him and he said 2

26 1/2 pt
8 pt on 9

CLASSIFICATION CANCELED

Property of
Archives of United States

By 438
18 36 6
22 23
24

ROBYLYN HENDERSON
COURT REPORTING
4509 WESTSIDE DRIVE
HOUSTON, TEXAS 75209
1964



1 MR. BELIN: Well, what was your statement to
2 him and what was his to you? 730200 0 958

3 MR. CRAIG: I asked him was there anybody
4 else on the floor with these two men. And he said,
5 "No, just the two of them."

6 MR. BELIN: Did he say that he saw these two
7 men together first?

8 MR. CRAIG: Yes.

9 MR. BELIN: And then he just saw one, as I
10 understand it?

11 MR. CRAIG: A few minutes later, he looked
12 back up there and saw just the man with the rifle.

13 MR. BELIN: I believe he said earlier that
14 he saw these men around fifteen minutes before the
15 motorcade arrived? And then a few minutes later,
16 you say that he told you he saw only one man?

17 MR. CRAIG: Right.

18 MR. BELIN: Did he then tell you that he saw
19 no men $\frac{1}{2}$ or what did he say about what he saw after
20 that?

21 MR. CRAIG: Well, then, I took him to Officer
22 Lewis and turned over him over to Lemmy Lewis.

23 MR. BELIN: Anything else you can think of
24 about that conversation?

9/11/68
VIC. 8
P. 11

B. P. 019

MR. CRAIG: No; there was not -- I don't

732200 0 959

1 there was anything else discussed except for the
2 fact that he told me ^{he}/thought -- he said he thought
3 he was a Secret Service agent -- and that's why he
4 didn't report it.

5 MR. BELIN: All right.

6 Now, if you would just wait here one more
7 minute, Mr. Craig, Mr. Ball stepped in and he's
8 going down to pick up some clothing. And we'd
9 like to have you take a look at his clothing and see
10 if this looks familiar to any of the clothing that
11 you saw on the man running toward the Rambler.

12 If you'll just wait a minute here please sir.

13 *er*
14 *H* (Mr. Ball returns to deposition
15 room with box of clothing.)

16 MR. BELIN: Mr. Craig, I hand you Exhibit
17 Number 150. Have you ever seen a shirt like this
18 before? Does this look familiar to the shirt that
19 the suspect might have been wearing when you saw him,
20 or this man running toward the station wagon?

21 MR. CRAIG: It's the same type of shirt.

22 MR. BELIN: I believe you used the phrase,
23 "light shirt". Would Exhibit 150 be darker than the
24 shirt that he was wearing?

PIC
96 1/2 pl
8 pl on 9

MR. CRAIG: Uh -- it looks darker in here --

730200 0 960

1
2
3
4
5
6
7
8
9
10
11
12
13
14
15
16
17
18
19
20
21
22
23
24
25

yes, uh-huh

MR. BELIN: Was this man running towards the station wagon wearing a jacket?

MR. CRAIG: No, I don't believe he was.

MR. BELIN: I hand you Exhibit Number 156. Did the trousers that this man running toward the station wagon had on -- were they this color -- lighter, darker, or a different kind of trousers -- or what?

MR. CRAIG: No. They were -- uh -- they were work trousers like those; but they looked blue to me.

MR. BELIN: And this Exhibit 156 looks kind of gray?

MR. CRAIG: Yes.

MR. BELIN: What about Exhibit 157?

MR. CRAIG: Well, those are more the color.

MR. BELIN: But they still looked different from Exhibit 157, too?

MR. CRAIG: Yes.

MR. BELIN: Have you discussed with Sheriff Decker the fact that when Oswald was picked up they found a bus transfer in his pocket?

MR. CRAIG: No; I knew -- uh -- nothing about a bus transfer.

967/2 pt
8 pt on 9

1
2
3
4
5
6
7
8
9
10
11
12
13
14
15
16
17
18
19
20
21
22
23
24
25

96 1/2 pt. PIC. A
8 pt on 9

MR. BELIN: Do you feel, in your own mind,
that the man you saw at Captain Fritz's office was
the same man that you saw running towards the station
wagon?

MR. CRAIG: Yes; I feel like it was.

MR. BELIN: Do you feel that you might have
been influenced by the fact that you knew he was the
suspect ¹/_m subconsciously, or do you...?

MR. CRAIG: Well, it's -- it's possible, but
I still feel strongly that it was the same person.

MR. BELIN: Okay. That's it. Thank you.

3/m

~~(Signature of Witness.)~~

CLASSIFICATION CANCELED

By authority of
Archivist of United States

By 43x

Date 10-30-68 ~~CONF~~