

Why there were the telephone calls from the Naval Hospital to Dallas?

And, above all, why the photographs and X-rays and the spectrographic analysis are not only not in the twenty-six volumes appended to the Report, but are not even exhibits in the Commission's records? Are these really questions? Is there, in fact, now any basic question other than who the assassins are? And have we anything less than the most odious event in our national history?

Excerpts from the FBI report

I. THE ASSASSINATION

President John Fitzgerald Kennedy was assassinated in Dallas, Texas, at approximately 12:29 p. m. (CST) on November 22, 1963.

At the time, the President was en route from Love Field to the Trade Mart in Dallas to address a luncheon sponsored by several civic groups. Among those in the motorcade with the President were

Street (Exhibit 1), three shots rang out. Two bullets struck

President Kennedy, and one wounded Governor Connally. The

President, who slumped forward in the car, was rushed to Parkland

Immediately after President Kennedy and Governor Connally

were admitted to Parkland Memorial Hospital, a bullet was found on one of the stretchers. Medical examination of the President's body

revealed that one of the bullets had entered just below his shoulder

to the right of the spinal column at an angle of 45 to 60 degrees downward,

that there was no point of exit, and that the bullet was not in the body.

An examination of this bullet by the FBI Laboratory determined that

it had been fired from the rifle owned by Oswald. (Exhibit 23)

APPENDIX

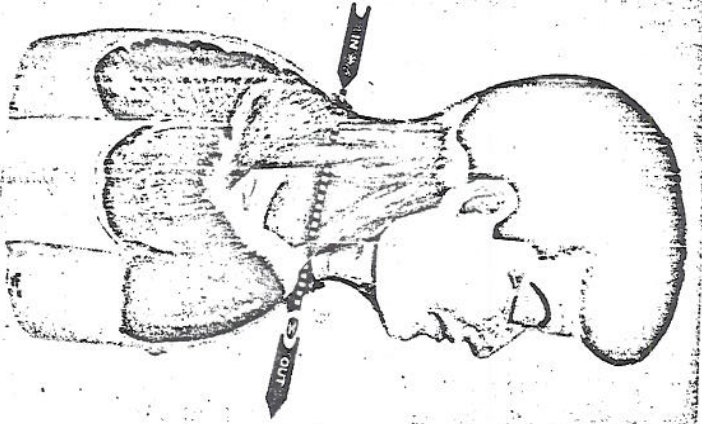

COMMISSION EXHIBIT 385

These are the "artist's representation of the President's wounds. Compare them with the autopsy chart on the opposite page, which clearly shows that the rear wound was in the back, not the neck. The FBI report also locates this wound in the back (see page 195) and gives not this flat angle but one of 45 to 60 degrees.

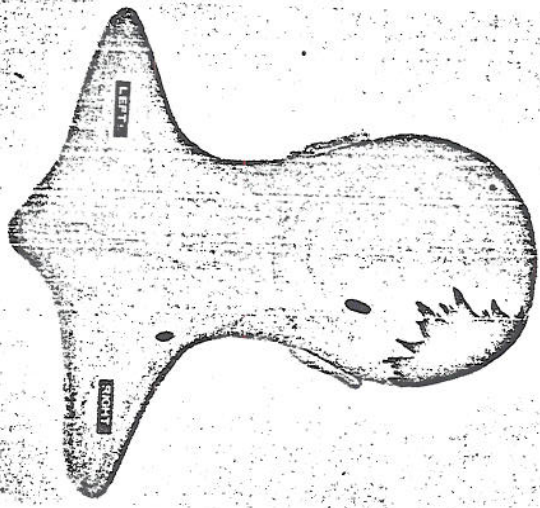

COMMISSION EXHIBIT 386

AUTOPSY

NHS # 1-33-24 DATE 11-21-33

HR. COMPLETED

NAME: _____ PART/PARTS: _____

DATE/HOUR EXPIRED: _____ VARD: _____ DIAGNOSIS: _____

PHYSICAL DESCRIPTION: RACE: _____ COLOR: _____

Height: _____ in. Weight: _____ lbs. Hair: _____

Color eye: _____ Pupils: _____ mm. Ia. _____ mm

MEASUREMENTS: (Crown, unless otherwise specified)

Crown-crown _____ in. Chest _____ in.

Crown-heel _____ in. Chest _____ in.

Head _____ in. Chest _____ in.

ABDOMEN, RT. _____

ABDOMEN, LT. _____

ADRENALS, RT. _____

ADRENALS, LT. _____

PANCREAS _____

THYROID _____

TESTES _____

OVARY _____

HEART MEASUREMENTS: A 7.5 cm. P 4 cm. LA 2.2 cm. X 1.8 cm.

LV 1.5 cm. RV 1.4 cm. HT 1.4 cm.

NOSES: _____

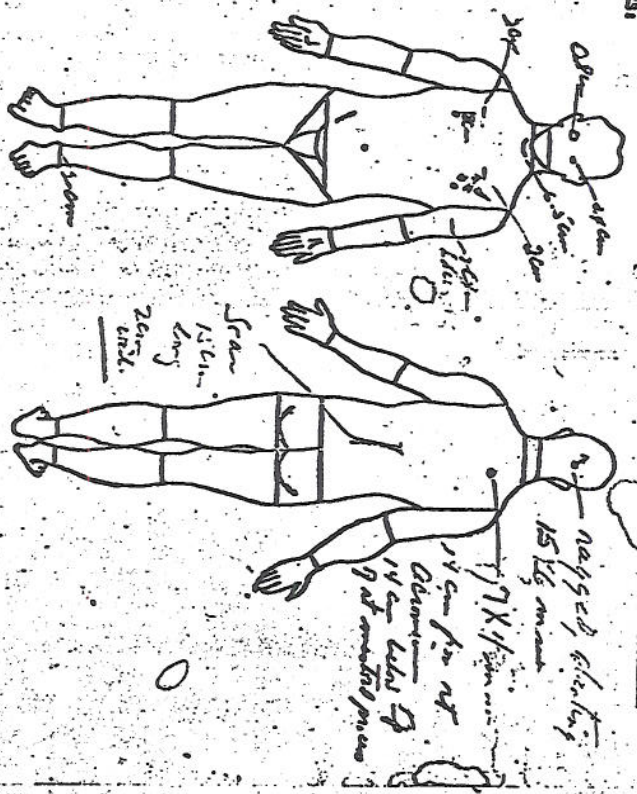

PHOTOGRAPHS

COMMISSION EXHIBIT 397-Continued

Dr. Perry noted the measure
 wound of the head and a second, punctate
 wound, of the lower anterior region
 approximately the middle. A radiogram
 was performed by standing the latter

There is a small laceration
 the length there is a 7 x 4 mm. oval
 wound. The wound is measured

Small oval, multiple minute
 fragments along a line corresponding to
 all of the skin the above described
 punctate wound and the 7 x 4 mm. oval
 wound. From the surface of the lacerated

of neck. Anterior trans and immediate.
 The middle with through the face and
 immediate wound described. The
 wound of the neck was first described by Dr.
 Madam Perry of Dallas in the American
 Journal of Surgery. It was described by Dr.

COMMISSION EXHIBIT 397-Continued

Editing of the President's "autopsy" (Exhibit 397) showing
 substantive changes and Doctor Humes' acknowledgment that
 Doctor Perry did report the front neck wound was one of
 entrance.

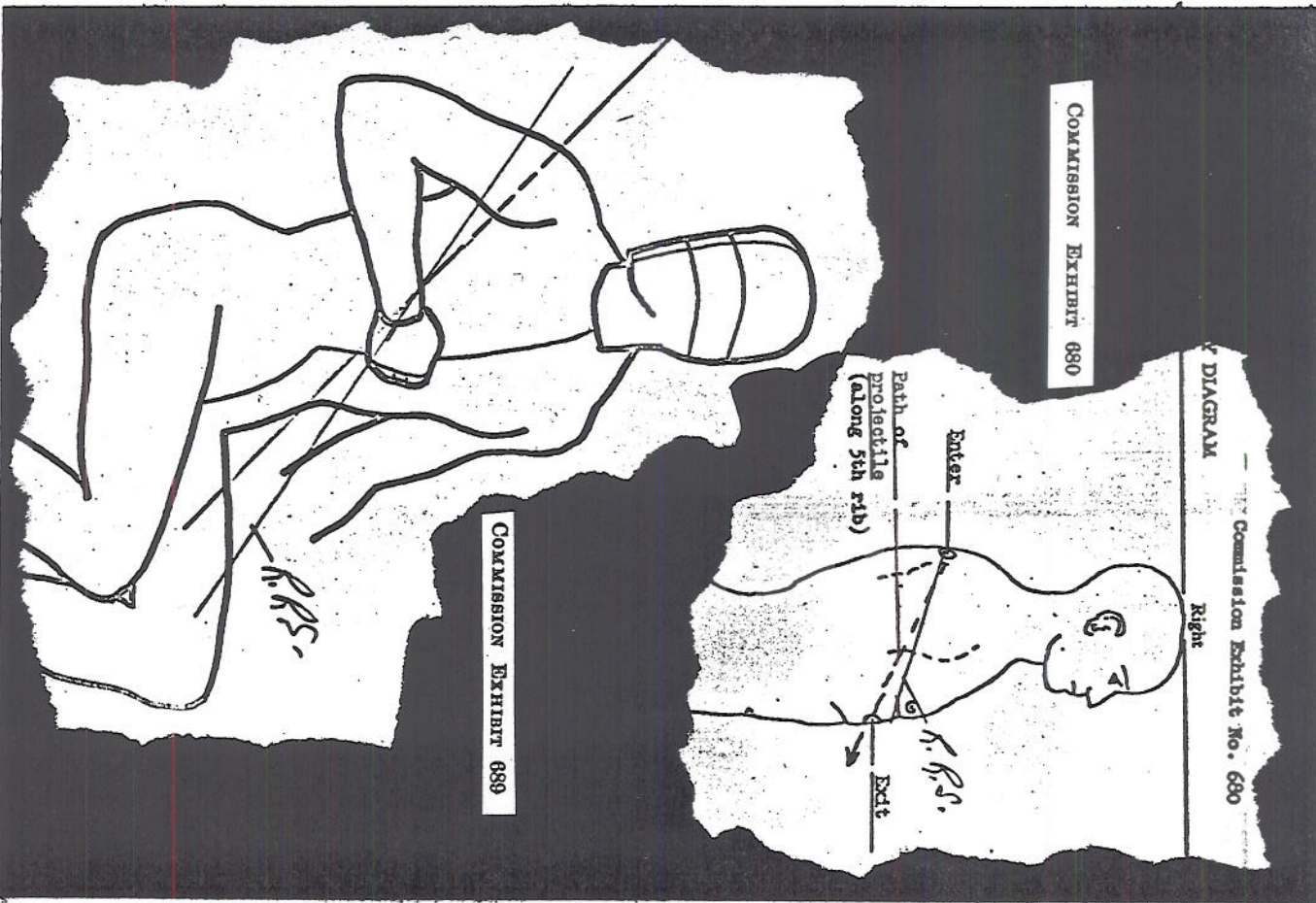

The Secret Service, not the doctors, made these "medical" charts which were wrong and corrected by the doctors during their testimony, not in the hospital. See page 177.

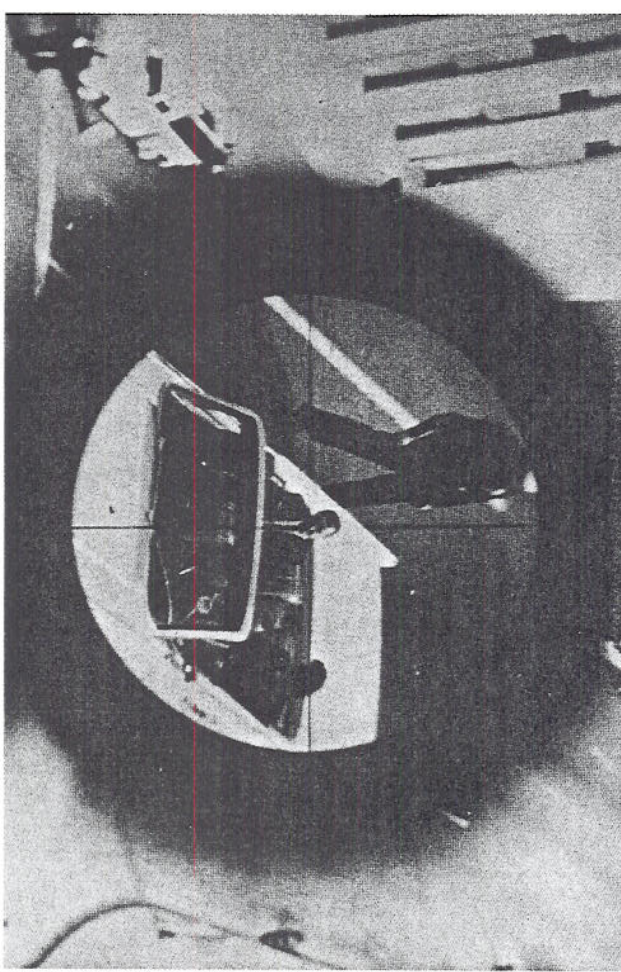

View of oncoming motorcade from the sixth-floor window. These pictures, taken by the Secret Service (Exhibit 87 dispute J. Edgar Hoover's testimony about obstruction of the alleged assassin's view. See page 51.

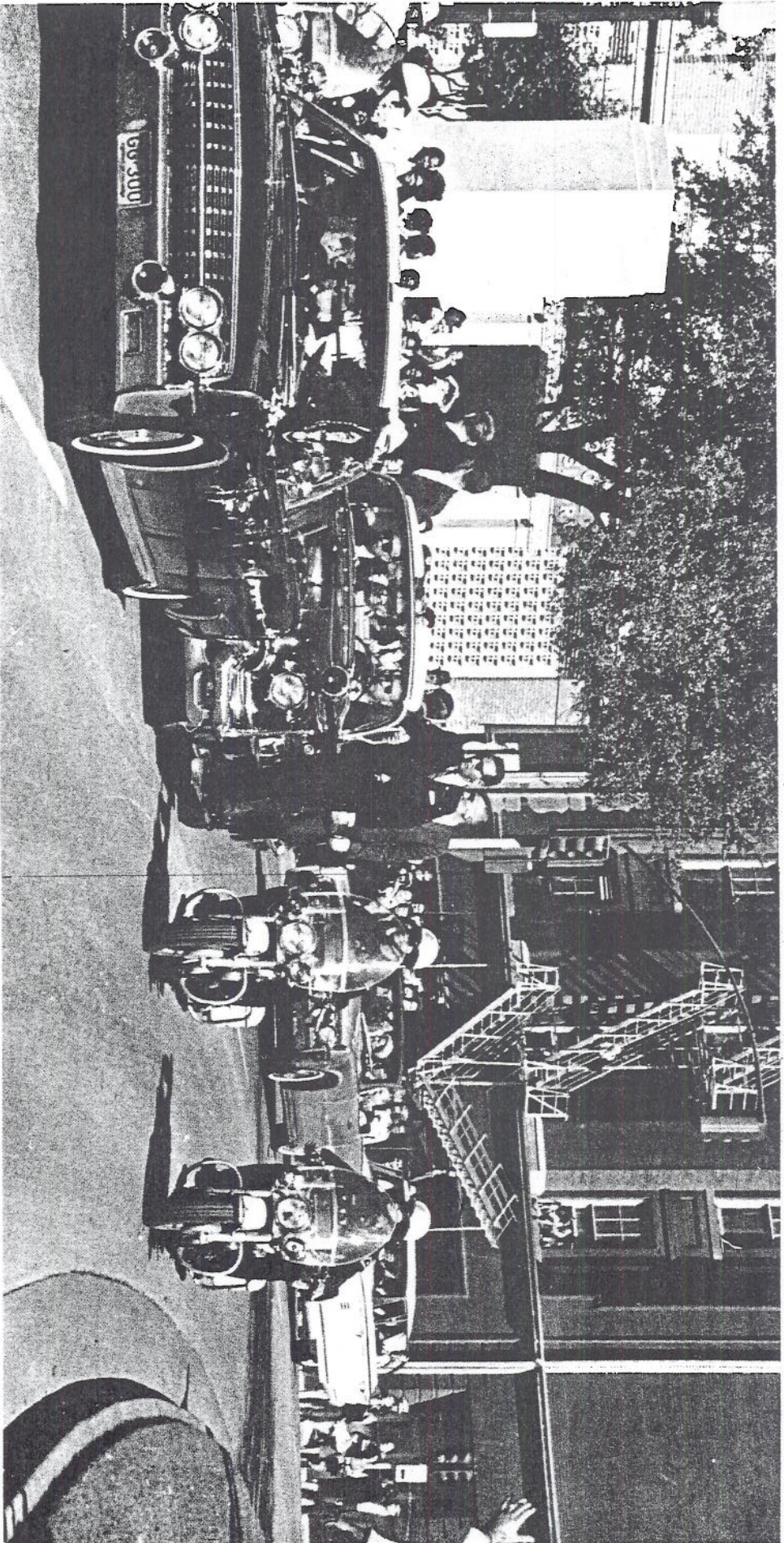

The famous Altgens picture used in the Report and as various exhibits. Above is a fuller version obtained from the Associated Press. The cropped version is from page 113 of the Report. Note how much the Commission cut out and the vital intelligence it contains. Discussion of these photographs begins on page 48.

