ar) which
vas found

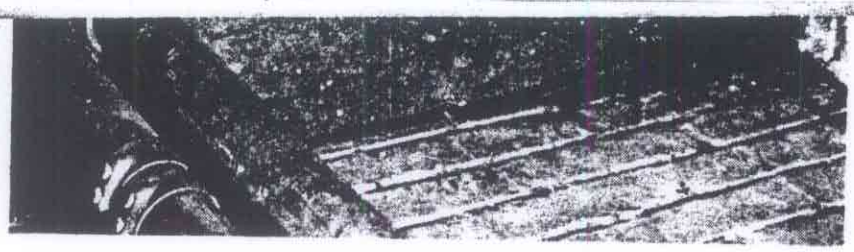

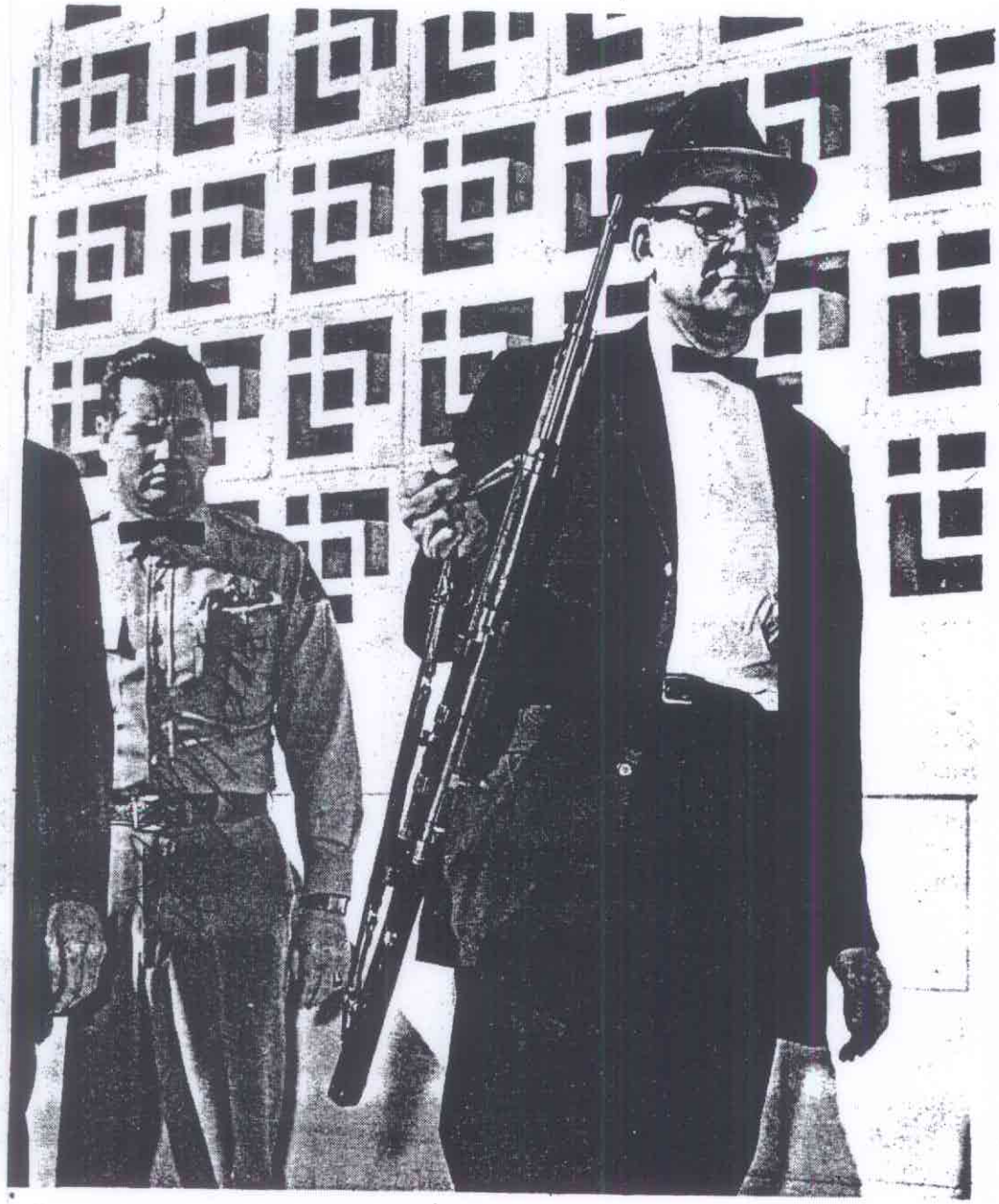

Lieutenant Carl Day, chief of the Dallas Police Department's crime scene search section, carries rifle from School Book Depository. — *Dallas Morning News* photograph by Jack Beers.

(see over) →