

RADIO TIMES, January 26, 1967

SUNDAY TV

BBC-2

7.0 p.m.

NEWS REVIEW

for the deaf and hard of hearing
A look at the news of the week
with film from all over the world
and a commentary that can be
seen as well as heard

Presenter,
Michael De Morgan

Translator,
Ruth Leeds

Producer, RICHARD GAMBLE

7.25

THE DEATH OF KENNEDY

See panel below and page 9

NEWS SUMMARY: 9.50-9.55

11.25

LATE NIGHT LINE-UP

rounds off the weekend
Criticism, Discussion, Diversion

with
Denis Tuohy, Michael Dean
Joan Bakewell, Tony Bilbow
and tonight's guests

The Death of Kennedy

7.25—11.25

Was there more than one assassin?
Or did Lee Harvey Oswald act alone?

Cliff Michelmore
and
Kenneth Harris

Lead an enquiry into the mystery and suspicions
that continue to surround the murder of

PRESIDENT JOHN F. KENNEDY

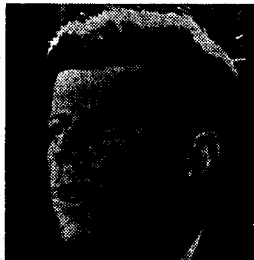

A growing number of people think that the case should be reopened and the doubts resolved

Writer Lippman
Life Magazine

That Lee Harvey Oswald acted alone is a matter of reasonable doubt

You can raise questions—yes. The test is, can you answer them

Senator Richard Russell Member of the Warren Commission

The most insidious schemer in the world could hardly rig the statements of 552 witnesses

Representative Gerald Ford Member of the Warren Commission

The case against Oswald as the lone assassin is refuted by the very witnesses upon whom the
Commission relied

Mark Lane

In this unprecedented programme, the controversy that persists about
the Warren Commission's findings that Lee Harvey Oswald did act
alone are examined on film and in the studio, in Dallas, Texas, and
in Washington, D.C.

The case for the defence of
LEE HARVEY OSWALD

is put by

MARK LANE
Lawyer and writer

and features the first showing of

Rush to Judgment

A film by Emil de Antonio and Mark Lane

The case for the
WARREN REPORT

is put by

Counsel to the Warren Commission
ARLEN SPECTER

District Attorney, Philadelphia

and

DAVID BELIN

Iowa attorney

ASSESSING THE EVIDENCE

put forward in this open-ended programme

LORD DEVLIN

former Lord of Appeal in Ordinary

and

PROFESSOR ALEXANDER M. BICKEL

Chancellor Kent Professor of Law and Legal History at Yale University

OTHERS TAKING PART

Hugh Aynesworth
Dallas Journalist

Phil Burleson
Attorney to Jack Ruby

Designer, Tony Snowden

Assistant producer, Peter Pagnamenta

Produced and directed by **RICHARD FRANCIS**

SEE PAGE 9