

NBC-3901-A



# THE NATIONAL BANK OF COMMERCE

IN NEW ORLEANS

New Orleans, La., NOV 17 1967 19  

For Rent of Box No. 3908 From 12/1/67 To 12/1/68

Charge

\$6.50  
(FEDERAL TAX INCLUDED)

John Tramble  
1740 Jackson Ave.  
New Orleans, La. 70113

*Villarubia*

AFTER FIVE DAYS RETURN TO  
THE NATIONAL BANK OF COMMERCE  
IN NEW ORLEANS  
BARONNE AND COMMON STREETS  
NEW ORLEANS, LA. 70112

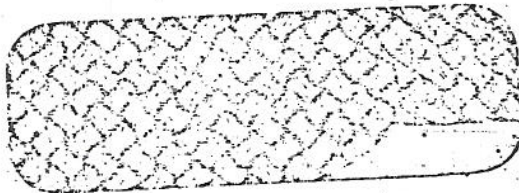
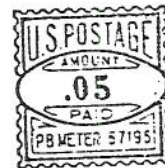

Oct 66

LIST OF CALLS

T & C - SEE REVERSE FOR EXPLANATION

DATE	PLACE CALLED	T	C	AMOUNT	YOUR NUMBER
1029	WASHINGTON DC FM NORLNS LA	202	224 3121	2L 240	523 5073
1029	WASHINGTON DC	202	232 3092	1B 75	<i>Handwritten signature</i>
1029	WASHINGTON DC	202	456 1414	1K 255	
1029	WASHINGTON DC	202	628 8548	1B 75	
1029	WASHINGTON DC	202	737 5600	1K 555	
1029	NEW YORK NY	212	861 4900	1B 80	
1101	DENHAMSPGS LA	665	6411	AB 162	
1101	TALLAHASSE FLA	904	222 0260	AB 105	
1102	MIAMI FLA	305	634 8814	2L 200	
	FM NORLNS LA				
1107	NEWORLEANS LA		0 3560	2K 105	
	FM TALLAHAF LA				
1112	MIAMI FLA	305	634 8814	1T 170	
1112	MIAMI FLA	305	634 8814	AB 65	

TOTAL EXCL. TAX

FED. TAX

TOTAL INCL. TAX

LIST OF CALLS

DATE	PLACE CALLED	T/C	AMOUNT	BILLING NUMBER
1019	FM BATONRU LA	TC	242	24 32210
1020	HAMMOND LA	AS	50	
1021	FM BATONRU LA	4T	258	217.40
1022	SLIDELL LA	AB	40	6
1024	HAMMOND LA	AB	50	72.40
1025	PENSACOLA FLA 904	TC	95	15.57
1026	SLIDELL LA	TE	79	
1031	HAMMOND LA	AB	50	
1104	HAMMOND LA	AS	225	
1111	HAMMOND LA	AS	66	45
1111	HAMMOND LA	AX	50	66
1116	COVINGTON LA	2X	45	
	FM NORLNS LA			
1116	BATONROUGE LA	AB	66	111
1116	HAMMOND LA	AX	98	376
				4.81
			1415	
			142	
			1557	
	TOTAL EXCL. TAX			
	FED. TAX			
	TOTAL INCL. TAX			

List of Calls and Telegrams...

YOUR NUMBER	DATE		PLACE CALLED	TYPE	AMOUNT
	MO.	DAY			
523 7593	115		NEW YORK C NY FROM NORLEANS LA	2	125*

*I don't know who you are or where you called*

*Miss Taylor*

TOTAL EXCL. TAX: 2710

U. S. TAX: 271 TOTAL INCL. TAX: 2981

List of Calls and Telegrams...

YOUR NUMBER	DATE		PLACE CALLED	TYPE	AMOUNT
	MO.	DAY			
523 7596	111		WASHINGTON DC DE2 2783		120*
	116		SEVERLYHLS CAL CL7 1250		245*
	110		WASHINGTON DC LI5 6700		120*
	110		WASHINGTON DC NA8 8548		150*
	110		WASHINGTON DC RE7 5600		120*
	112		LONDON	7	525
	117		MANDEVILLE LA MA6 8161		65
	117		MANDEVILLE LA MA6 8161		110
	117		MANDEVILLE LA MA6 8161		90
	111		WPLALMSCH FLA	7	145
	111		PLMBCH FLA	7	125
	109		WASH DC	7	325
	109		WASH DC	7	150
	109		WASH DC	7	150
	112		WASH DC	7	150

TOTAL EXCL. TAX: [ ] U. S. TAX: [ ] TOTAL INCL. TAX: [ ]

Wm/8922

2130  
454  
1680  
42

40  
32

Mrs. Philip Laird Kirkpatrick

This was taken to my  
mailbox a few days  
after JFK's murder

With the commitments  
of

Franz Arntehn  
Deputy Major of Berlin

Büro für Gesamtbekämpfung  
Berliner Saboteure, Postbergstr. 3, Tel. 71064 - B. 313



# Southern Bell Telephone and Telegraph Company

Pay your Bill by Mail with the Enclosed Envelope. When Paying in Person Use a Business Office or Authorized Collection Agency Listed in the Front of your Telephone Directory.

PLEASE RETURN THE ENCLOSED PUNCHED CARD WITH YOUR PAYMENT

1966

T M Beadle  
1740 Jackson Ave  
New Orleans La 70113

504 524 9227  
674  
Dec 19 1966  
N Orlns 046

*Atton Mc Iver*

Checks may be made payable to SOUTHERN BELL

LOCAL SERVICE—For one month.....	(*Incl. Tax of 79)	8 70
CALLS AND TELEGRAMS (list attached).....		30 84
DIRECTORY ADVERTISING—For one month.....		
OTHER CHARGES AND CREDITS (explanation enclosed).....		31
BALANCE FROM LAST BILL (deduct if paid).....		22 97
TOTAL AMOUNT DUE		62 82

\*Includes Federal Tax and Other Taxes that may be applicable.

## LIST OF CALLS

DATE	PLACE CALLED	T/C	AMOUNT	BILLING NUMBER
1120	HAMMOND LA	345 7128 AS	98	524 9227
1125	HAMMOND LA	345 2257 AS	210	
1129	SLIDELL LA	643 4190 AK	40	
1129	BATONROUGE LA	921 2150 AB	50	
1129	BATONROUGE LA	926 1783 AB	50	
1130	BATONROUGE LA	388 2528 1T	105	
1202	FM HAMMOND LA	703 548 5566 AK	510	
1202	ALEXANDRIA VA	703 345 3738 AL	85	
1207	NEWORLEANS LA	703 548 5566 AK	190	
	FM HAMMOND LA	861 2531 2K	66	
1208	NEWORLEANS LA	525 9205 2L	35	
	FM HAMMOND LA			
1209	COVINGTON LA	892 6219 2L	100	
	FM NOPLNS LA			

TOTAL EXCL. TAX

FED. TAX TOTAL INCL. TAX

PAGE 001

LIST OF CALLS

DATE	PLACE CALLED	T/C	AMOUNT	BILLING NUMBER
1209	BATONROUGE LA	355 6769	1T	105524 9227
1214	FM BETHSDA MD		4C	535
1215	PENSACOLA FLA 904 476 6411	1C	170	
1215	COVINGTON LA 892 6219	2L	150	
	FM NORLNS LA			
1215	BETHESDA MD 301 654 9494	A3	175	
1215	SLIDELL LA 643 4190	AS	40	
1216	SLIDELL LA 643 4190	AS	40	

2804  
TOTAL EXCL. TAX

280 3084  
FED. TAX TOTAL INCL. TAX

PAGE 002

From the desk of -  
BUD FENSTERWALD

Sept 25, 1968

Dear Harold,

Just got back -  
Think the enclosed  
will be helpful and  
interesting -

Garrison sends regards.

Havent had a chance  
to read your letters care-  
fully but didnt want  
to delay in mailing them  
off to you.

Hurriedly but  
with best regards.  
Bud



NBC 25

DEBIT ADVICE

DATE 12/1/66 19

WE CHARGE YOUR ACCOUNT

AMOUNT

Rent of Safe Deposit Box No. 3908 from 12/1/66 to 12/1/67

\$ 5.00

Box in the name of: John Tramble

MAIL TO

Invesco, Inc.  
1740 Jackson Ave.  
New Orleans, La. 70113

**PAID**  
THE NATIONAL BANK OF COMMERCE  
IN NEW ORLEANS  
DEC 1 1966

BY Mrs. V. Villarrubia  
VAULT DEPARTMENT  
THE NATIONAL BANK OF COMMERCE  
IN NEW ORLEANS

0051-03-751

CHICAGO MATCH, LIBERTYVILLE, ILL.

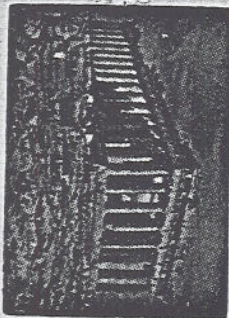

COCKTAIL LOUNGE

**ACROPOLIS  
INC.**

ΕΑΛΗΝΙΚΗ  
ΤΑΒΕΡΝΑ  
237 DECATUR ST.  
NEW ORLEANS,  
LOUISIANA 70116  
PHONE 523-0762

CLOSE COVER BEFORE STRIKING