The mind of Jim Garrison—a central character in the Kennedy story

PSYCHO

JEREMY CAMPBELL

WASHINGTON, Friday. [illegible] a few days after [illegible] in a naturally [illegible] conference [illegible] President Johnson [illegible] New [illegible] District Attorney [illegible] woke today [illegible] his army medical [illegible] over the [illegible] of several [illegible] newspapers.

[illegible] Fontana [illegible] Army [illegible] Centre in [illegible] Louis, show that Garrison was discharged from the Seminary [illegible] military duty [illegible]

[illegible] centre at San Antonio, Texas, is quoted at length.

[illegible] on the staff of the Louisiana State University Medical School in New Orleans, and continued the treatment for a total of four and a half years.

[illegible]

Canada puts virtual end to hanging

[illegible]

[illegible] cal and [illegible] given [illegible] in the [illegible] to [illegible] has [illegible] ment of [illegible] gation [illegible] credibility.

[illegible] Garrison [illegible] the Army [illegible] World War. [illegible] brief stint [illegible] volunteered [illegible] Korea. [illegible] medical [illegible] lowing October.

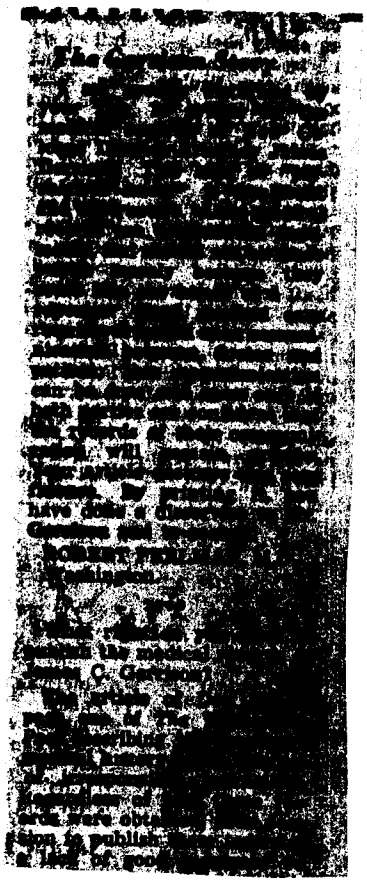

[illegible]

The Garrison Story

[illegible]

have done a [illegible]

Garrison and [illegible]

ROBERT [illegible]

Washington.

[illegible]

publish the medical [illegible]

James C. Garrison [illegible]

[illegible]

ords were obt[illegible]

sion to publish [illegible]

a lack of good [illegible]

your part. By [illegible] information, you [illegible] a party to a sl[illegible] against Mr. Gar[illegible]

If you disagr[illegible] Garrison's [illegible] every right to [illegible] attempt to dis[illegible] his [illegible] capability is r[illegible] practices of t[illegible] Joseph McCarthy.

PAUL W. MARSHALL

Alexandria.

We are [illegible] attem[illegible] of the [illegible] mental [illegible] levels to gra[illegible] by various repr[illegible] ods, the man, New Orleans District Attorney James Garrison, and his work concerning the Kennedy assassination.

Maybe at last these vicious tactics may backfire and point up 1) the paradox of the ideal of freedom of speech and the suppression, by almost all means, of those who would attempt to speak freely, and 2) the oft-used cliche, where there is smoke, there is fire.

There are those of us who were skeptical of Garrison's findings, but the [illegible] sination of his [illegible] caused us to [illegible] concern in the case.

Our concern may not be appreciated, and our voices may be ignored, because we may not really be free, but that should not stop us from acting like we are free persons.