

E  
842  
9  
F47  
vol.21

225  
PHOTOGRAPHS  
J.D. TIPPIT  
AREA OF SHOOTING  
AND LOCATION OSWALD  
ARRESTED

*Handwritten notes in cursive script, possibly describing the scene or the individuals depicted in the sketch below.*

TIPPI SHOOTING 11-27-53

TIPPI SQUARE CAR HEAVING OFF ROAD W/...



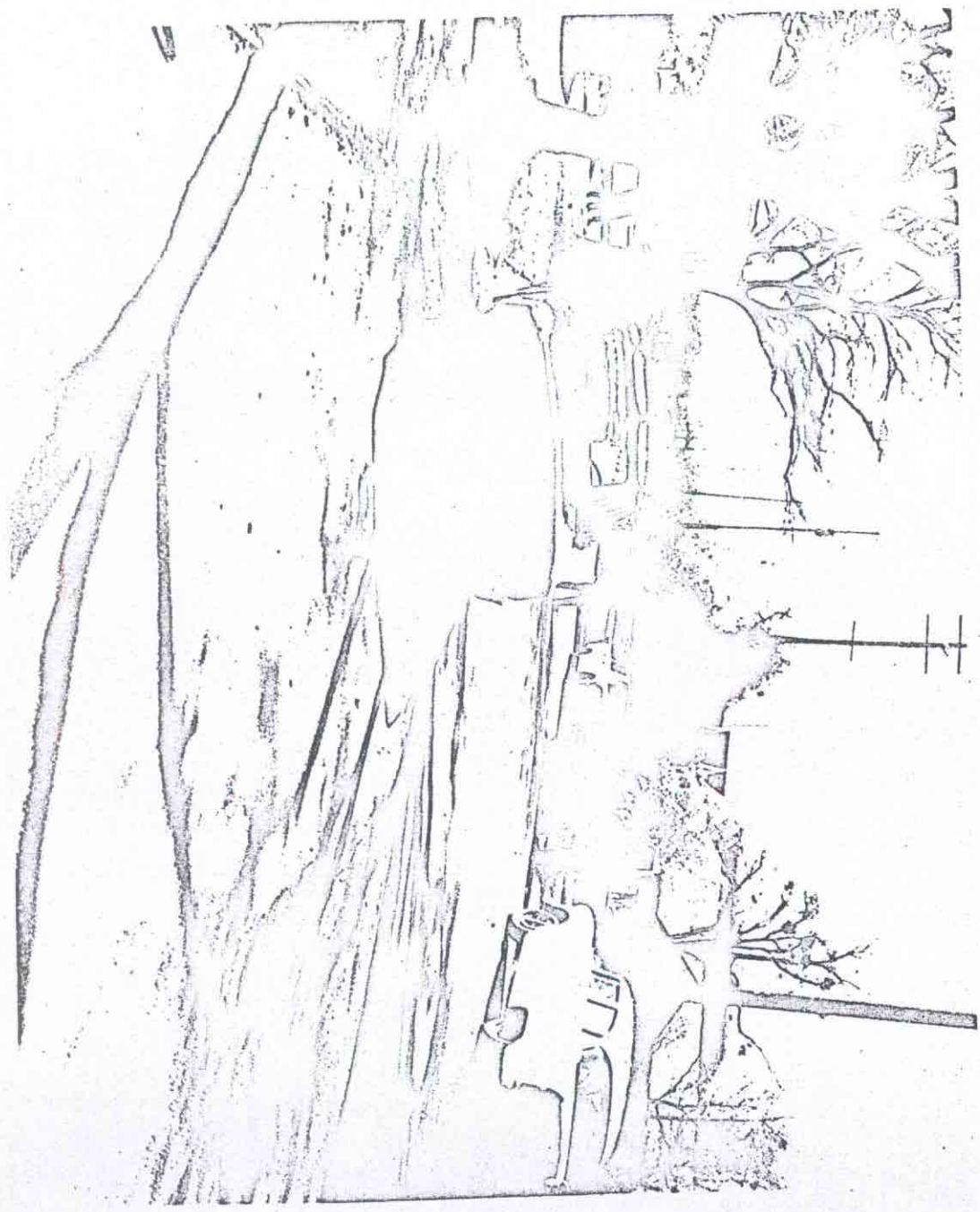

Vol. 21

TIPPIT SHOOTING 11-22-63

TIPPIT SQUAD CAR HEADING EAST 400 BLK. 10th



TIPPI SHOOTING 11-22-63  
TIPPI SQUADCAR-LOOKING SOUTH





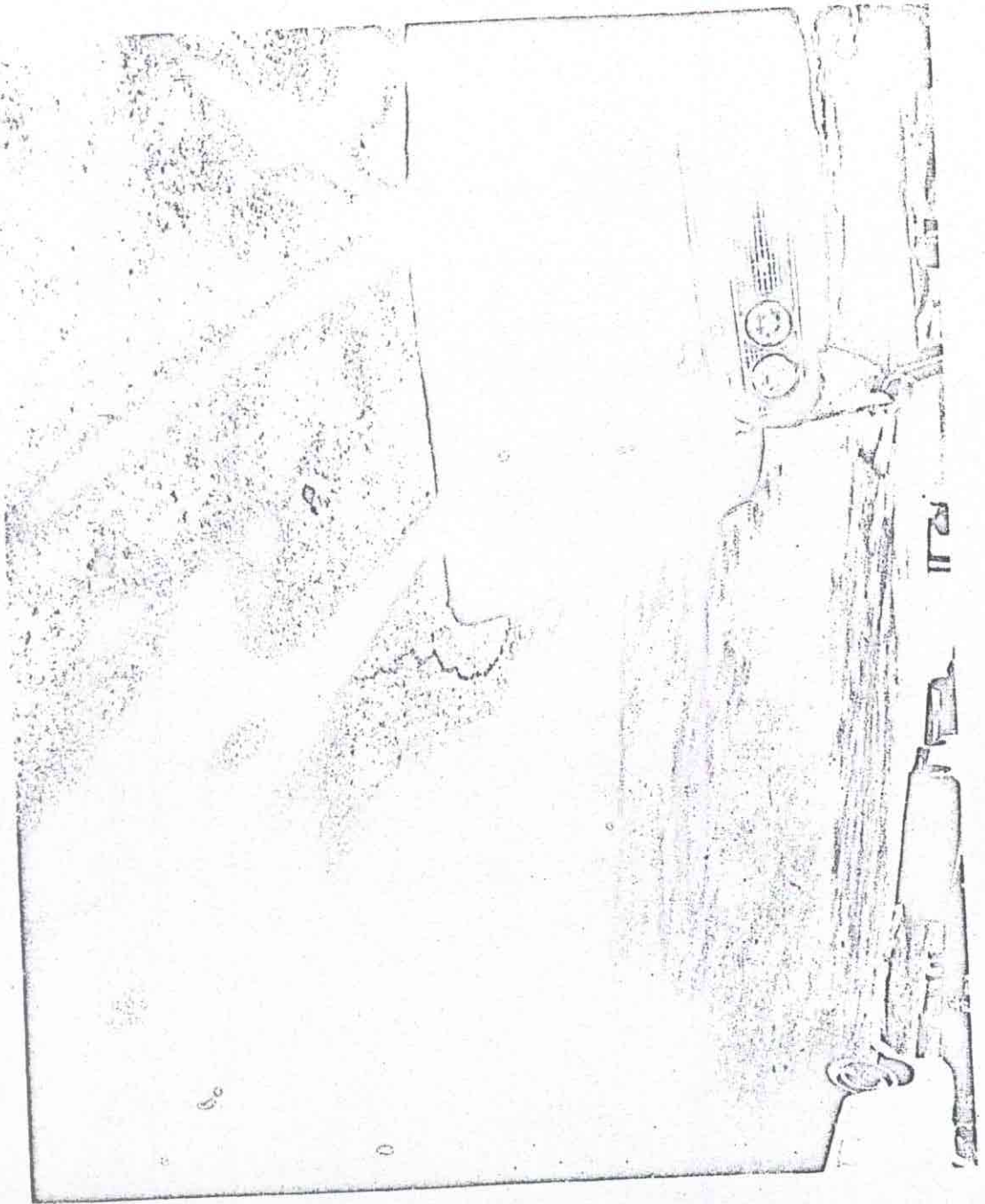

UNIT OF THE 1st - 1st  
VICTIMS OF EDWARD BENTON





TIPPEE SHOOTING 11-22-63

LOBBY OF TEXAS THEATRE

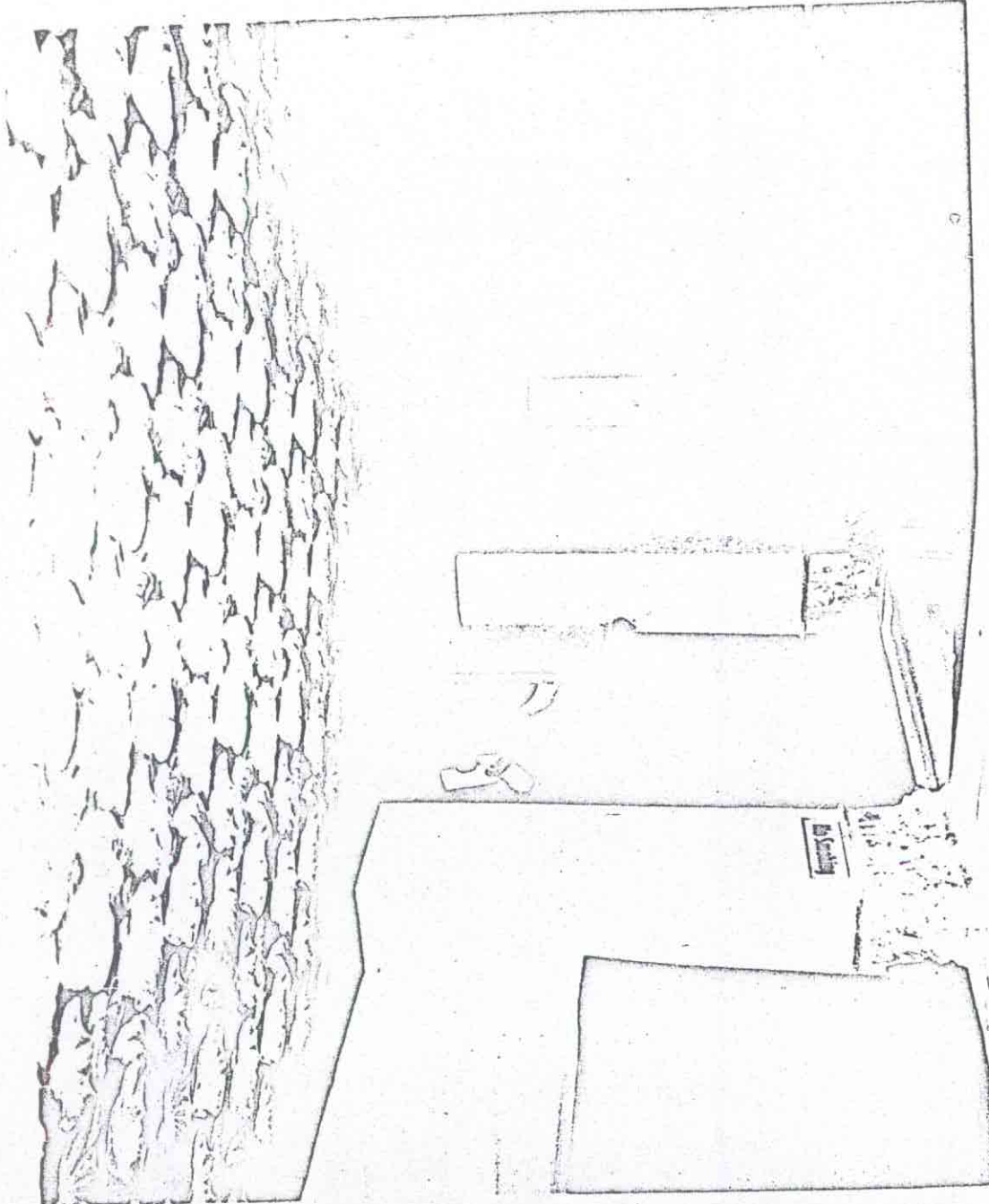

THE E. SHOOTING 11-1-57

PROPERTY OF TEXAS THEATRE

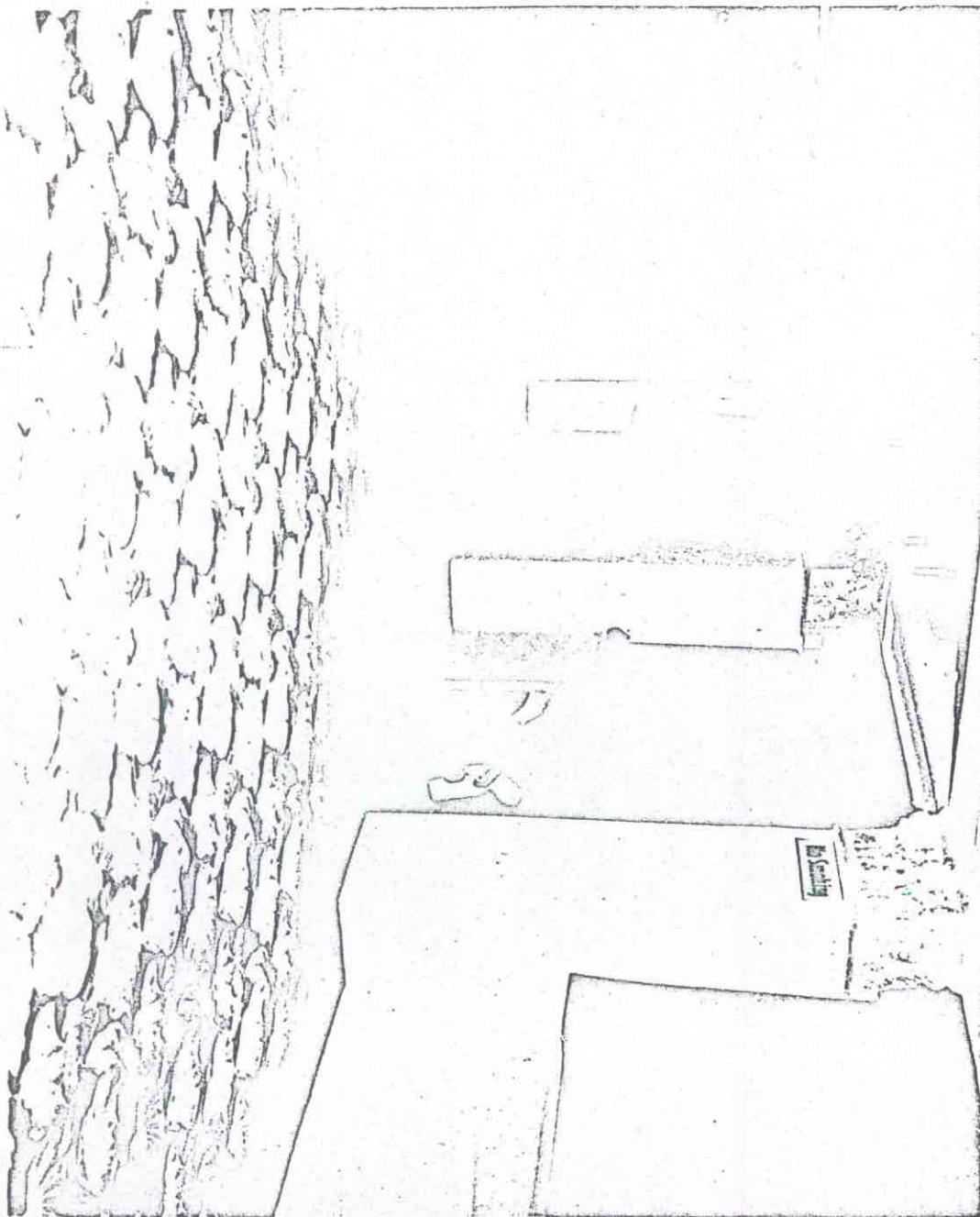

11-22-63

WALTER GEORGE WALKER

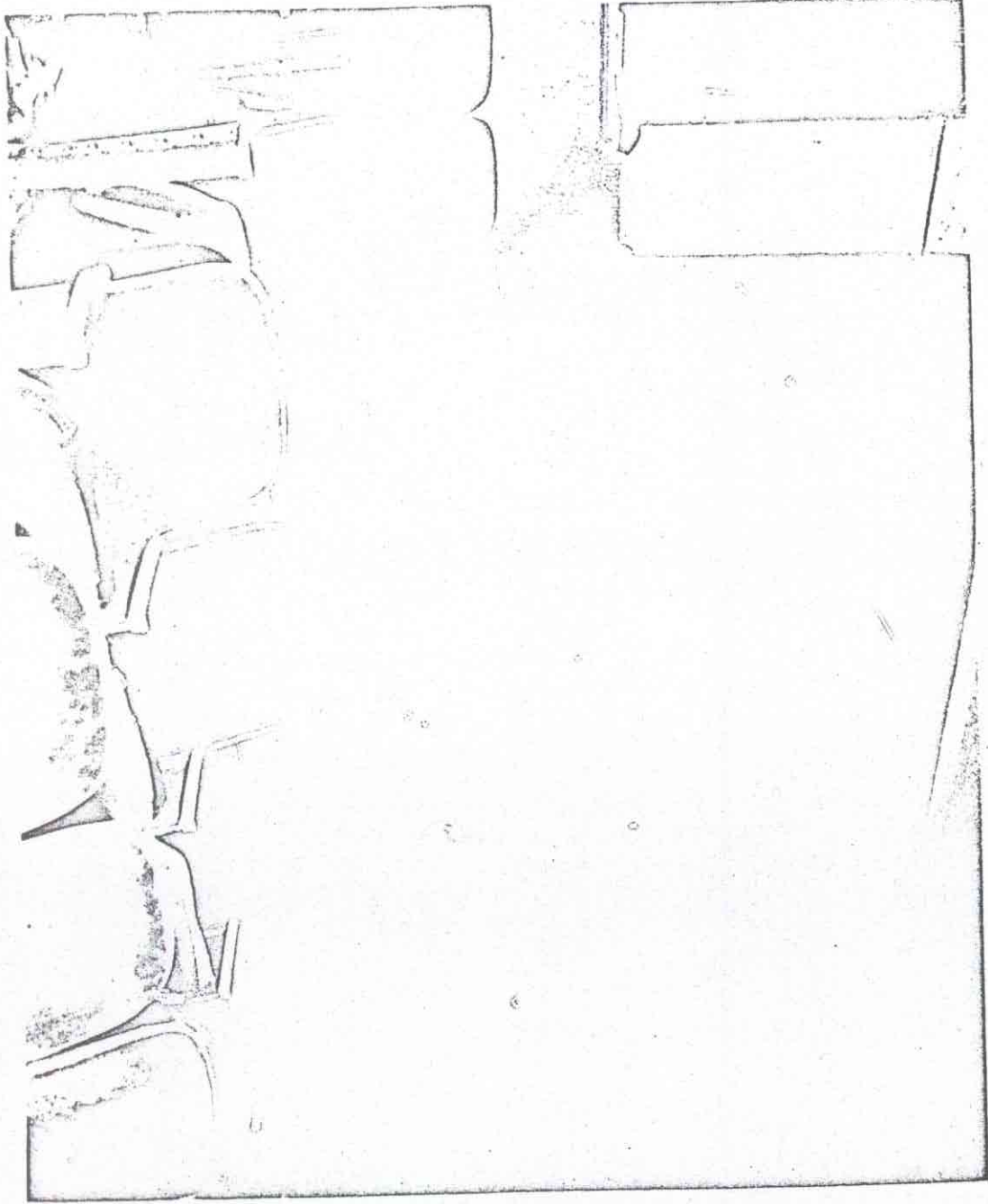

THE END

*Microfilmed*

*by*

*The Library of Congress*

*Photoduplication Service*

BEST COPY

AVAILABLE