

JAN 5 1932

EH-7 Hutzler Bros. J.T. Overby

JAN 6 1932

ER-1 Read's Drug Stores A. Nattans, Manager

2861 & NYC JAN 7 1932

EM-9 Maryland Casualty Co. R.E. Coughlan, Claim  
EH-3  
EC-3 Central Metal & Supply Co.,  
L.A. Stierhoff, Secty. H.A. Gillispie, Presdt

JAN 8 1932

EG-1 Julius Gutman & Co., Nelson Gutman,  
EH-3 Hoschild, Kohm & Co. J.D. Jelenko, Sup't  
Kay Jewelry Co. E. Ecker, Mgr.  
Castelberg Jewelry Co. D. Hiller, Mgr.

JAN 11 1932

EI-2 Indemnity Ins. Co. W.W. Levering, Jr. <sup>Claim</sup> Agent  
Balto. Salvage Co., Edw. L. Blum, Presdt  
EB-9 Balto. & Ohio R.R. R.J. Denton, Supt Police

JAN 12 1932

EL-6 Liberty Mutual Ins. Co., S.W. Nickerson  
ER-6 Rosenthal's Bernard Rosenthal  
EB-10 Brager-Eisenberg Co. N.L. Hanson, Sup't.

JAN 13 1932

Geo. Spindler, Inc. H.O. Aburn, Secty & Treas  
Louis Marcus Corp. Louis Bernstein, Treas

ES-3 Stewart & Co., W. Calhoun, Asst. Supt.  
EH-5 Hecht Bros. Co. F. B. Pipkin, Supt.

JAN 14 1932

EH-12 Homeland Tailoring Co. Wm. Metzger, Presdt  
ES-9 Southern Hotel. A.J. Finck Man. Director  
" Patrick Egan, Manager  
EB-9 Balto. & Ohio R.R. C.C. Peery, Gen. Claim Agt.  
EP-4 Polan, Katz & Co. J.N. Polan, Presdt.

JAN 15 1932

EB-1 Bartlett Hayward & Co., E.R. Hall  
EM-4 Maryland Glass Corp. L.C. Roche, Gen'l Mgr.  
EG-2 L. Greif & Bro. Irvin Greif  
EF-3 Faultless Mfg. Co. Geo. L. Stein, Sect'y.  
EP-10 Phoenix Mutual Ins. J.T. England, Atty  
EA-5 Archers Laundry John Archer  
EE-3 Elite Laundry H.E. Coheby Genl Mgr  
J. Wilson Carroll Attorney  
Balto. Enamel & Novelty Co. H.B. Little  
Supt

JAN 18 1932

Resinol Chemical Co. Dr. A.L. Carter, Presdt.  
ES-10 J. Schoeneman, Inc. F.L. Hartheimer, Secty.  
EC-10 Crown Furniture Co. Henry Hartung, Prest/  
EH-8 The Hub, H.C. Hull, Supt.  
EL-1 M.S. Levy & Sons, Leslie W. Moses, Presdt  
EH-1 Howard Furn. Co. Jerome Strouse, Presdt.

WASHINGTON, D.C.

JAN 19 1932

EK-4 S. Kann Sons Co., Wm F. Friel, Supt.  
EH-6 Hecht Co., C.L. Marlow, Genl Supt. H.H. Levi,  
Woodward & Lothrop, J.A. Richards, Supt. Genl Mgr.  
EM-14 W.M. Moses & Son, W.H. Hasley, Genl. Mgr.  
EL-4 Laundryowners Assn. A.E. Walker, Presdt.  
EJ-1 Frank R. Jellef, Inc. Edgar C. Fisher, Comptrlr  
EP-8 Peoples Drug Stores, T.N. Beavers, Secty. & Tre  
Legation El Salvador, Roberto Melendez,  
Saks & Co., Isaac Gans, Presdt. Charge de Aff

JAN 20 1932

Taubman's, #307 W. Baltimore St. John Taubman  
Commercial Casualty Co. N.J. R.K. Tongue, Agent  
EM-9 Maryland Casualty Co., Balto. Claim Div.  
H.E. Coughlan, Claim Agt. G.R. Aiken, Atty.  
EH-15 Hartford Acc. Und. Co. F.E. Hlynne, Atty.  
EE-1 Emerson Drug Co., P.I. Heusler, Presdt.



JAN 21 1932

EH-2 Isaac Hamburger & Sons. Sidney Berney, Secty  
EM-8 Morris & Co. Inc. Moses Morris, Presdt.  
EC-8 Calvert Drug Co., Wm. James, Presdt.

JAN 22 1932

Gomprecht & Benesch, Hesse Benesch, Presdt.  
EB-6 Builders Exchange, Conrad Bernhardt, Secty  
ES-5 Chas. M. Stieff, Inc. C. J. Roberts, Secty.

JAN 25 1932

David Markoff, Attorney  
Federal Land Bank, William Beasley, Atty.  
EC-3 Central Metal & Supp. Co. H. A. Gillespie, Presdt  
ED-2 Davis Coal & Coke Co., Henry Fink, Auditor  
EW-6 D. S. Wallerstein, M. E. Gundersheimer, Presdt

JAN 26 1932

International Harv. Co. A. T. Nardi, Coll. Mgr.

ES-5 Chas. M. Stieff, Inc/ C. J. Roberts, ~~Mgr.~~ Secty.

~~RRR~~ John Duer & Sons J. E. Davis, Credit Mgr.

WASHINGTON, D. C.

JAN 27 1932

EK-4 S. Kann Sons Co. Wm. F. Friel, Service Mgr.  
Woodward & Lothrop, J. A. Richards, Supt.

EH-6 Hecht Co. C. L. Marlow, Genl Supt.  
J. Landsburgh & Bro. Mark Landsburgh, Presdt.  
Holmes & Sons, & Bakers Assn. Leon S. Ulman  
Palais Royal, ~~with~~ J. R. Palmer, Supt  
Legation El Salvador, Roberto Melendez

Dominion Metal Products Co.

Walnut Ave. S. E. Roanoke, Va.

J. B. Botts, Pres.

F. R. Deye, Manager

-----  
All mail sent to F. R. Deye, Manager

Dixie Manufacturing Co.,

Ave. A. & Front St., Norfolk, Va.

Mr. J. S. Jenkins, Treasurer.

Mr. Thos. A. Jones, Pres.

Mr. J. M. Pearson, Supt.

-----  
All mail sent to Mr. J. S. Jenkins, Treas.

W. S. RACKETT COMPANY - RICHMOND, VA.

Street.

Miss M. S. Rackett, Secy.

A. G. Jones, Pres. & Treas.

C. L. Draste, Vice-Pres.

-----  
All mail sent to Miss M. S. Rackett, Co. Secy.

STANDARD OIL COMPANY

NORFOLK, VA.

Johnson Building, 9th & Granby Streets.

W. S. Smith, Manager Service Station Department

D. G. Dery, Inc. Norfolk, Va.

407 1/2 Street and Kellam Avenue

(Norfolk Silk Mills, Inc.)

Ernest Wilson, Mgr.

C.H. Simmons, Supt.

-----  
All mail sent to Mr. Ernest Wilson, Mgr.

✓ Danville Chamber of Commerce

824 Masonic Temple, Danville, Va.

Jas. T. Catlin, Jr., Pres.

✓ Edw. R. Diggs, Jr., Secy.

W. T. Thompson, Jr., Asst. Secy.

-----  
All mail sent to Mr. Edw. R. Diggs, Jr., Secy.

Danville Knitting Mills,

516 Lynn St., Danville, Va.

L. Herman, Pres. (also Pres. L. Herman Dept. Store)

✓ L. B. Conway, Jr., Treas.

-----  
All mail sent to Mr. L. B. Conway, Jr., Treas.

Dixie Tannery Co. (Chas.Schieren Co.)

William near Norfolk St. Bristol, Va.

C.A.Schieren, Jr. Pres.

D.H.Boohar, Gen. Mgr.

---

All mail sent to Mr.C.A.Schieren, Jr.Pres.

David Dunlop,

Old and Short Market Sts., Petersburg, Va.

R. L. Dunlop, Gen. Mgr.

-----  
All mail sent to Mr. R. L. Dunlop, Gen. Mgr.

Dunnington & Co.

1113 Clay St. Lynchburg, Va.

W. G. Dunnington

Southern Telephone Company

Kimball Terrace & 3rd St., Brambleton,  
Norfolk, Va.

~~James R. Guy, General Manager~~  
James R. Guy, General Manager.

-----  
All mail sent to ~~James R. Guy, General Manager~~

This is a part of the British-American Tobacco  
Co.

Remarks:-

Engaged in tobacco storage mostly,  
makes some cigars.

Shipbuilding and repairing.

D. G. Dery, Inc.,

Charlottesville, Va.

H. L. Fenderson, Manager

-----  
All mail sent to Mr. Walter Gossweiler, Gen. Mgr.,  
D. G. Dery, Inc., Allentown, Pa.

Joseph G. Dill, Inc.

2020 E. Franklin St. Richmond, Va.

Thos. Davis, Manager  
P. Robinson, Secy. & Treas.  
Adolph Dill, Pres.  
Mrs. E. W. Dill, Vice-Pres.

-----  
All mail sent to Mr. P. Robinson, Secy & Treas

Dan City Silk Mills, Danville, Va.

Wm. W. Fulton, General Manager.

(General offices of this company are at  
470 - Fourth Ave., New York.)

(OVER)



silk mills.

1/12  
Remarks:-

Cigarette, smoking & chewing  
tobacco mfgs.

Remarks:-

This matter must be taken up  
with their general offices at New York

5  
6

✓  
Dart Tobacco Company

2617 E. Main St. Richmond, Va.

Joseph A. Dart, Pres. ✓

-----  
All mail sent to Joseph A. Dart, Pres.

Mr. Conway is a brother of L. B. Conway, Jr., Secy-  
Treas., Danville Knitting Mills.

6/2

Remarks:- Wholesale tobacco. Employ most-  
ly unskilled, colored help.

Danville Lumber & Mfg. Co.,  
Danville, Va.

P. F. Conway, Vice Pres. & Gen. Mgr.

W.D. Overby, Secy-Treas.

---

All mail sent to Mr. P.F. Conway, Vice-Pres. & Gen.  
Mgr.

Pipe Fitter and Plumber.

See travelling card

Name Charles E. Dotson No. 2942

Mailing Address 1802 Chapel Street

Baltimore, Maryland City

Located at Same (St.)

*Deceased*

Telegraphic Address None

*5/10/36*

Date April 4, 1936 1936

**NOTICE OF ADDRESS**

ONE OF THESE BLANKS TO BE FILLED OUT FOR EACH CHANGE OF ADDRESS, AND MAILED TO PHILADELPHIA OFFICE AND ONE TO OFFICE IN DISTRICT YOU ARE WORKING.

J. M. Penick -  
Gen. Manager of Railways

J. Norman Jones

1023 Princess Anne Rd.

Stopped April '35

Started after Sept. '36

No other record of these people's work. No address or  
name.

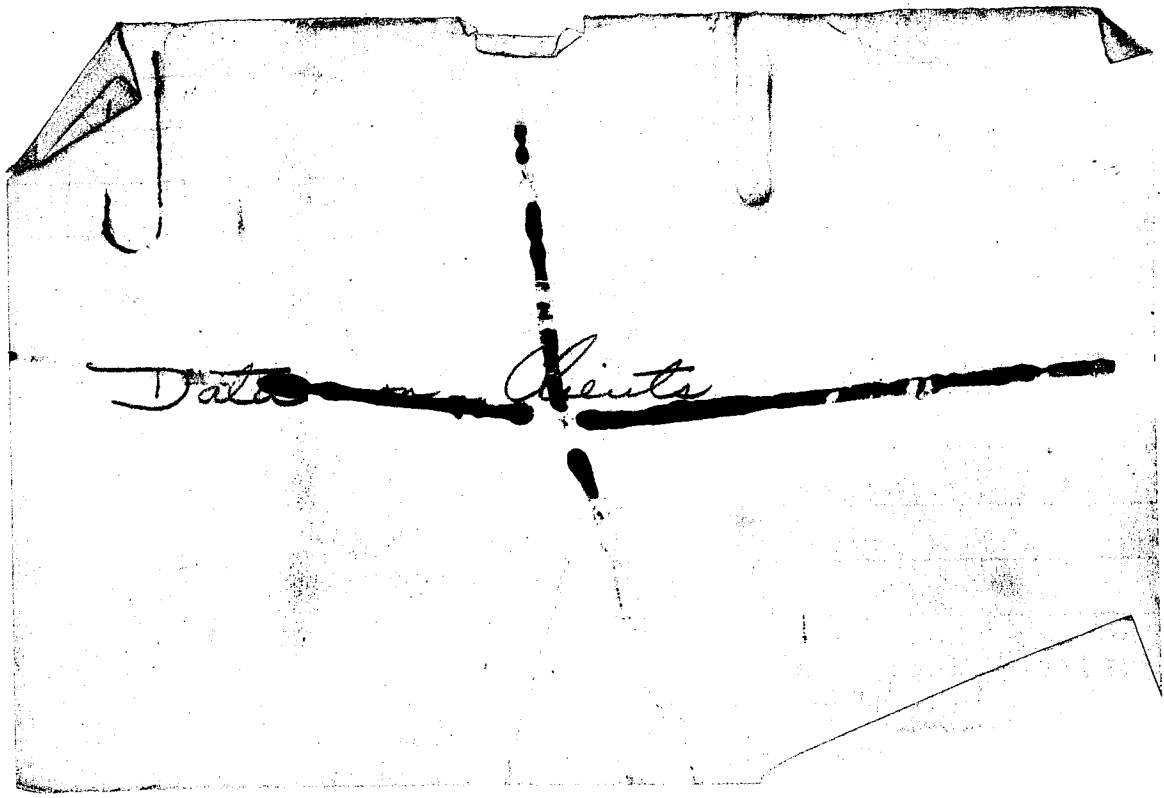

207 *No record*

10/3/33	EG-2	Investigator	825	\$135 Mo	10/14/33
	ET-4	Investigator	853		
5/27/35	EL-9	Sales Lady	884	\$2. report	6/8/35

#615 *No record*

4/17/34	EN-6	Investigator	841	\$150. Mo.	4/27/34
---------	------	--------------	-----	------------	---------



#1515 *no record*

1/7/32	EI-2	Investigator	754	none	1/8/32
1/12/32	EI-2	Investigator	754	none	1/12/32
6/4/32	EW-4	Checker	766	None	6/4/32
9/16/32	ES-10	Investigator	775	\$2 flat	9/16/32

#993 *no record*

11/29/33	ED-1	836	Checker	\$4.00 day	12/5/33
12/18/33	ED-1	836	Checker	4.00 day	12/24/33

812 *no record*

4/18/34	EN-6	Investigator	841	\$4.50 day	4/25/34
12/15/34	ET-4	Investigator	853	\$4.50	

#2926 *no record*

11/15/32	805	ES10	Presser	\$5 day	12/22/32
----------	-----	------	---------	---------	----------

#2928 *no record*

5/31/34	EL-1	Investigator	848	\$4. day	
---------	------	--------------	-----	----------	--

Name

Charles E. Dotson

#2942

*Deceased 5/3/36*

Age 67 Height 5'7" Weight 144 Married Yes Eyes Blue

Physical Good Religion Protestant

Union No Local \_\_\_\_\_

Craft Pipe Fitter and Plumber

Salary \$45.00 month Checking Salary \_\_\_\_\_

Qualifications \_\_\_\_\_

Remarks:

#615

*No record*

4/17/34

EN-6

Investigator

841

\$150. Mo.

4/27/34

207

*No record*

10/3/33

EG-2

Investigator

825

\$135 Mo

10/14/33

ET-4

Investigator

853

5/27/35

EL-9

Sales Lady

884

\$2. report

6/8/35



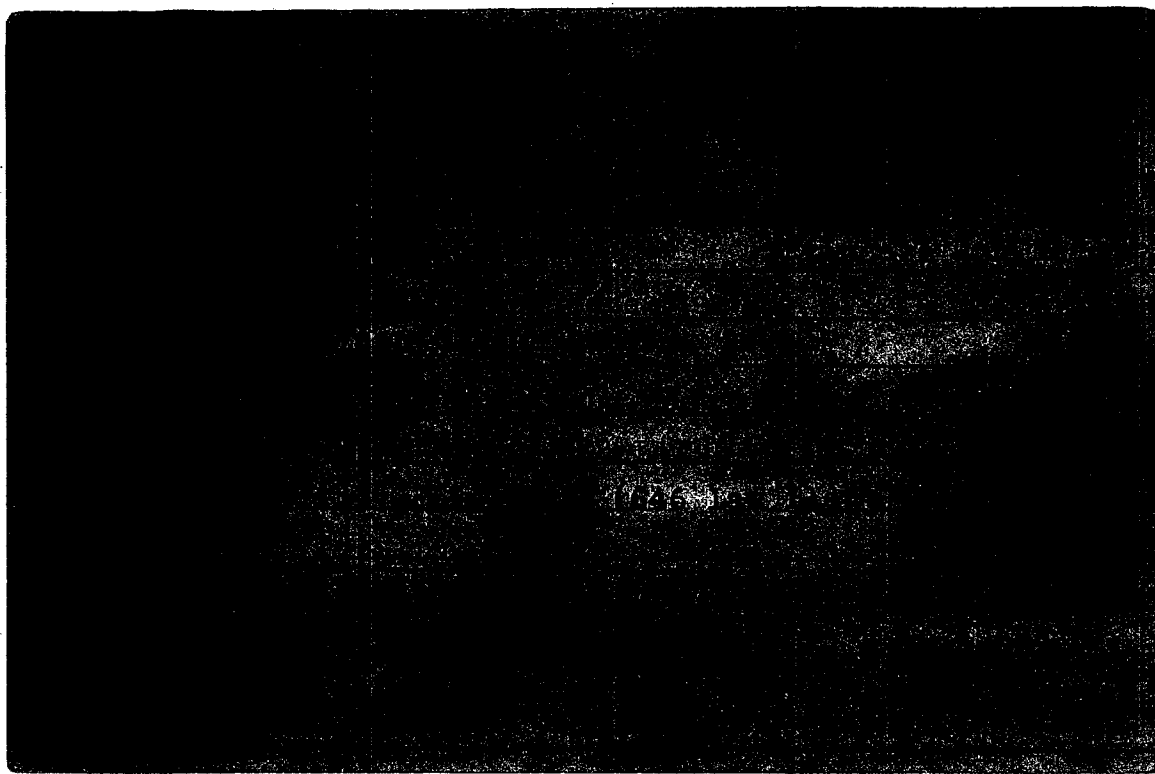

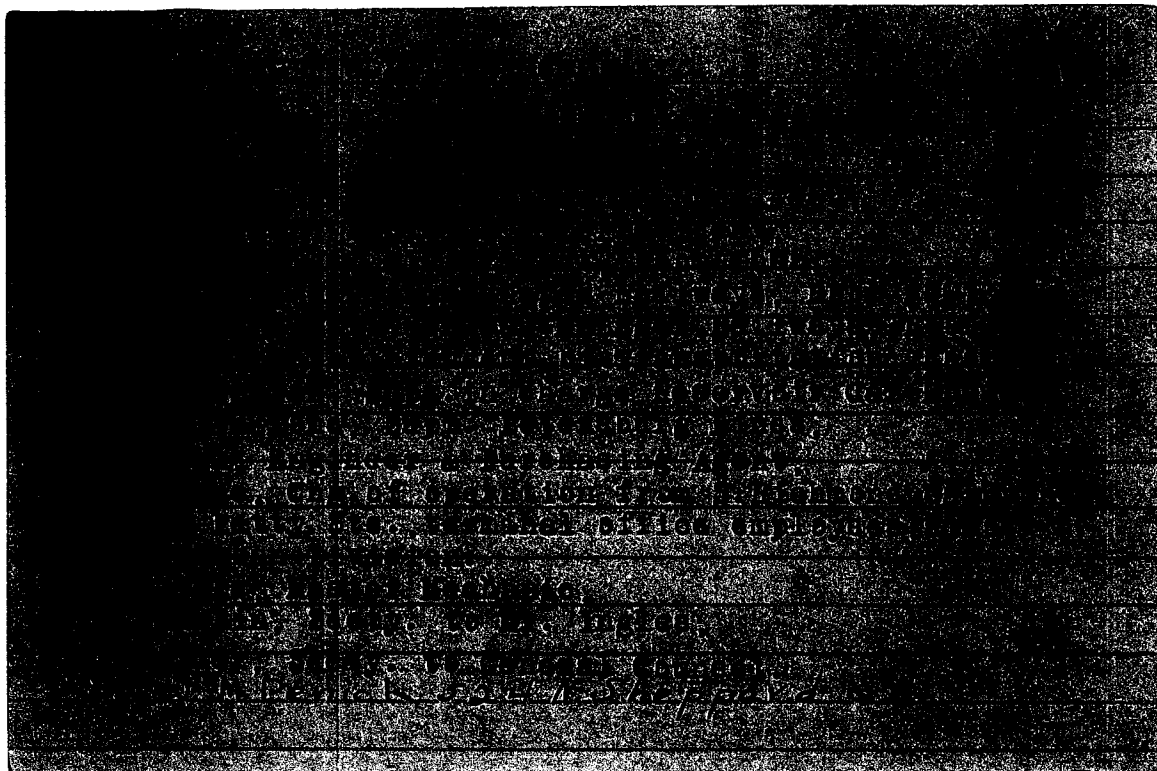

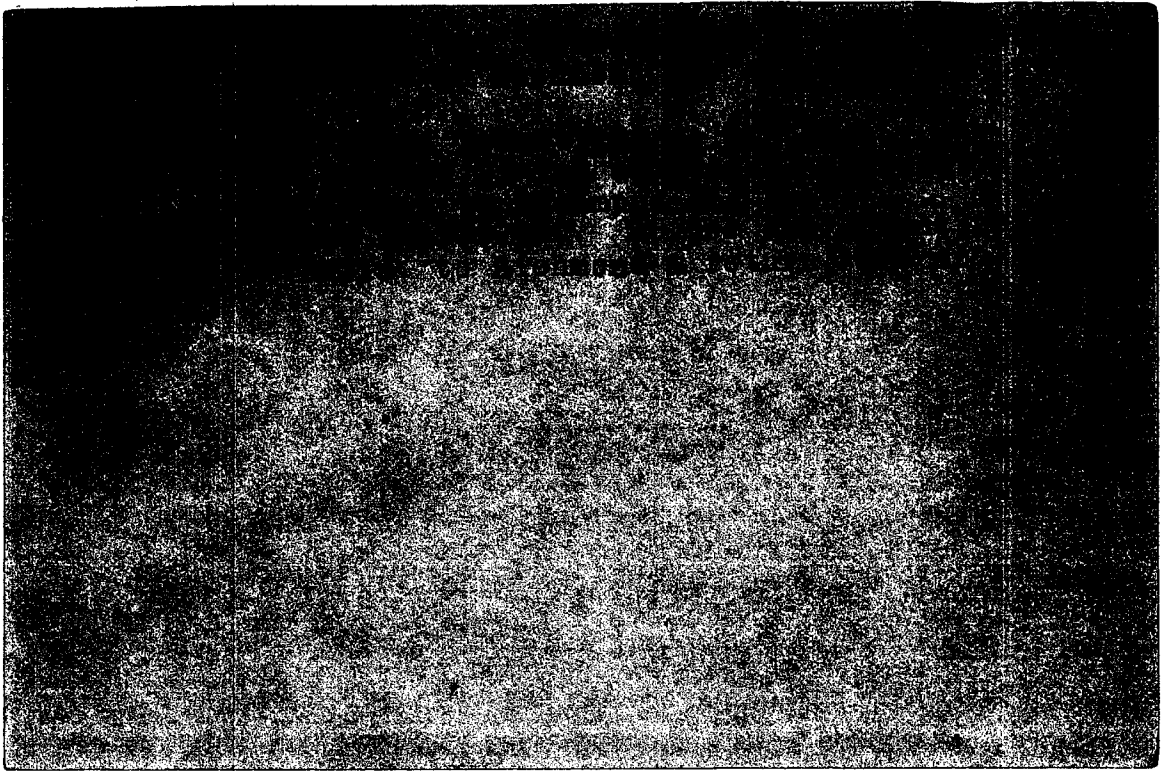

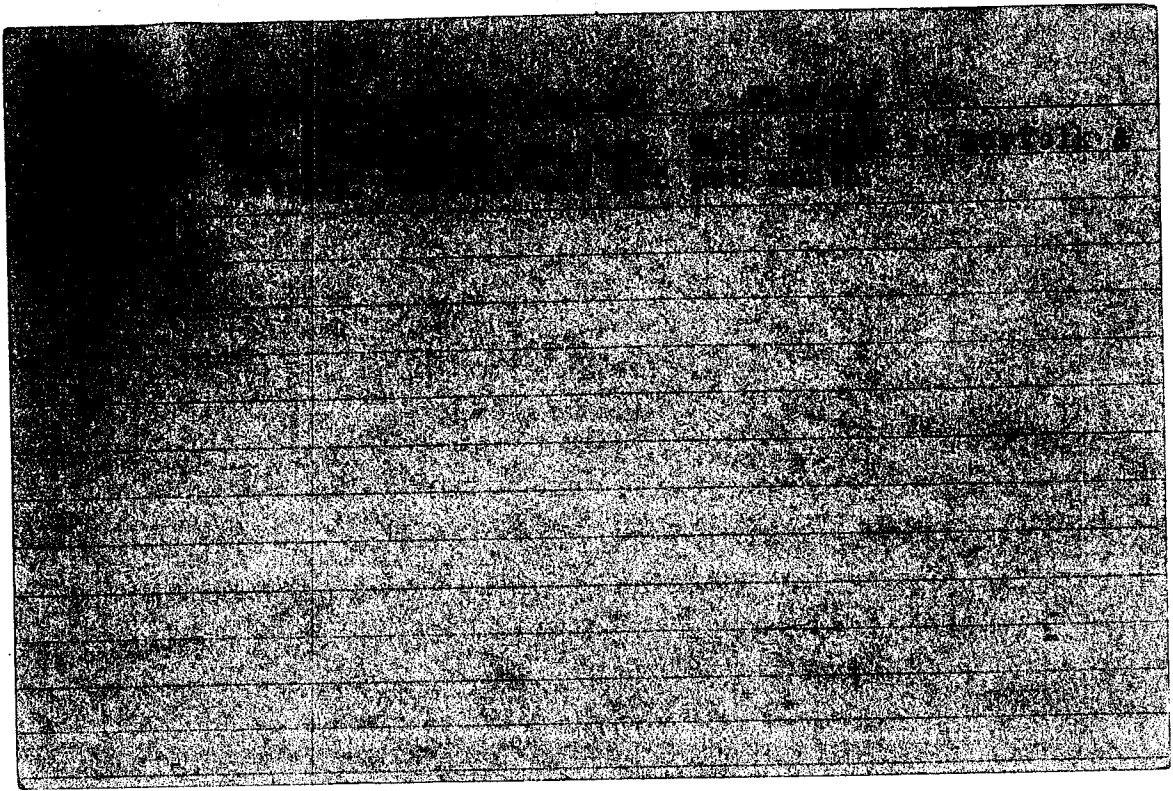

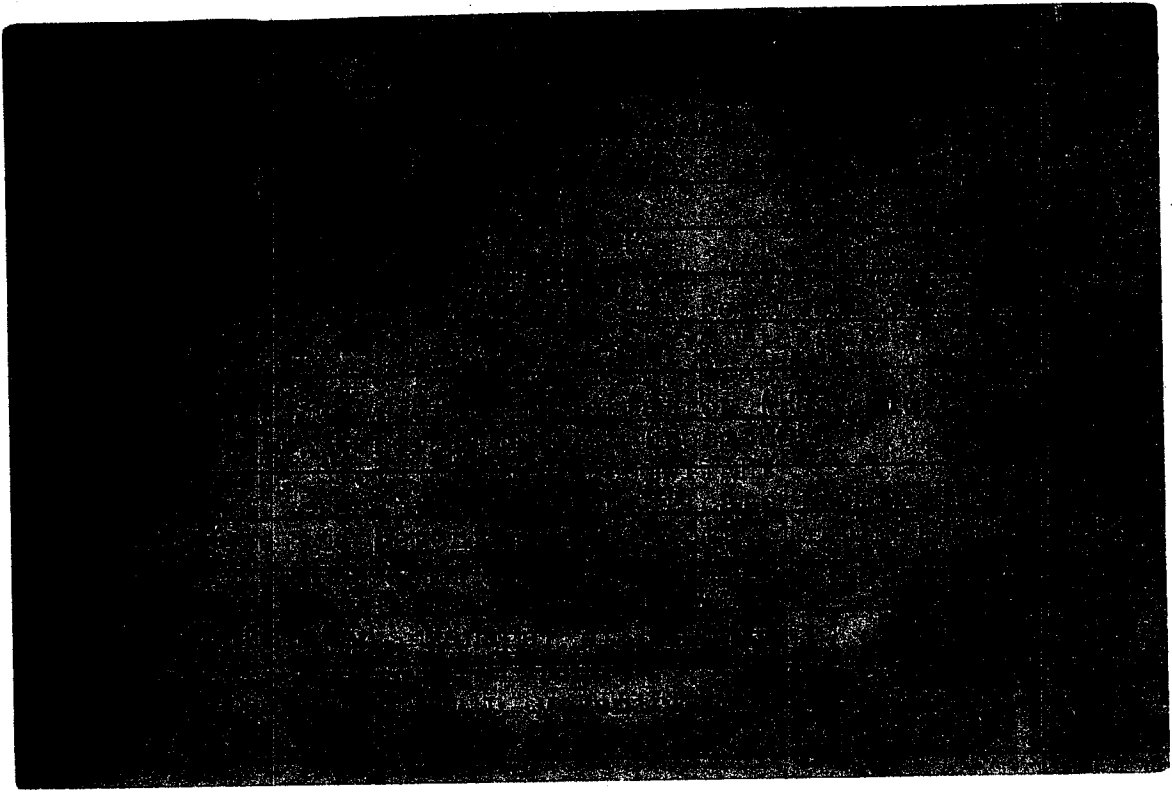



white

Checkers. \$8.00 per day, plus ~~\$1.00 per day living allowance.~~ Trans. from Norfolk, Va., and return to Philadelphia.

2/1/24. Female investigator. \$10.00 per day, plus \$5.00 per day living allowance. Trans. Phila. to Richmond and return.

8/16/24. Colored male checker. \$8.00 per day, car fares, etc. Trans.- Norfolk to Richmond, Va., & return.

VIRGINIA ELECTRIC & POWER CO. (continued)

700 N. Franklin Street, Richmond, Va.

W. J. Eicks, Master Mechanic

Miss Lambkin, Secy. to Mr. Mulford

Miss Miller, Secy. to General Counsel

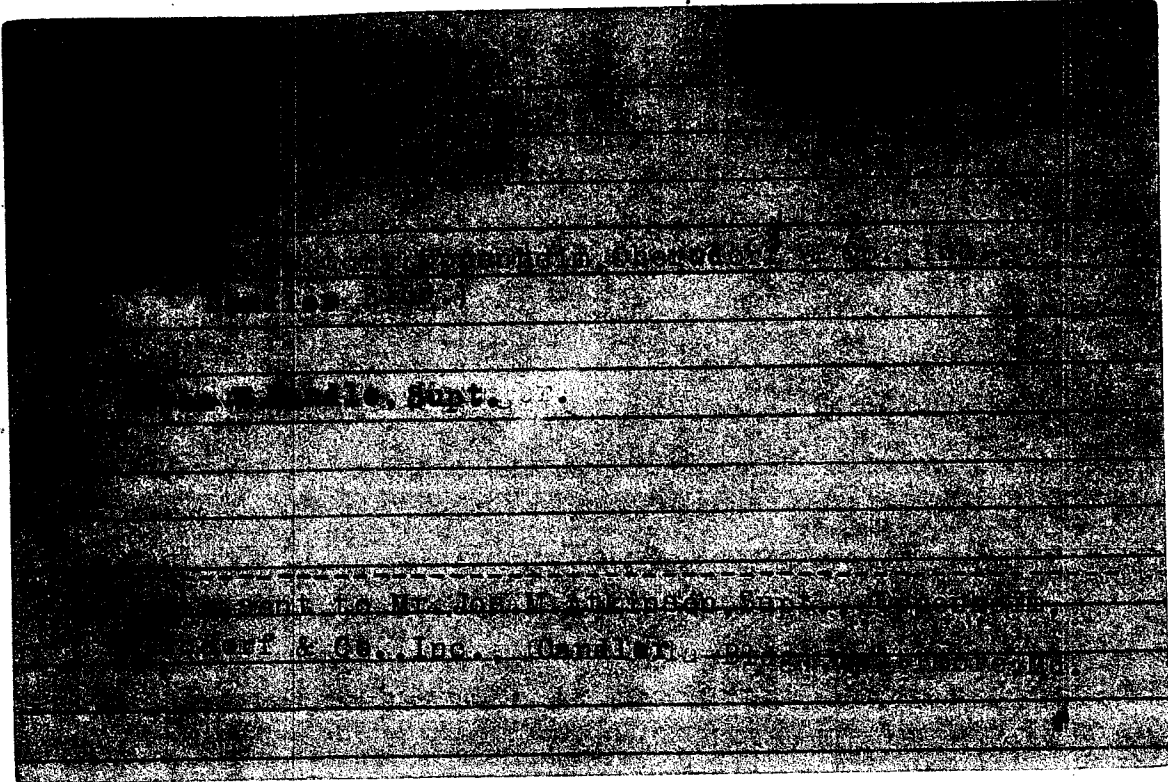

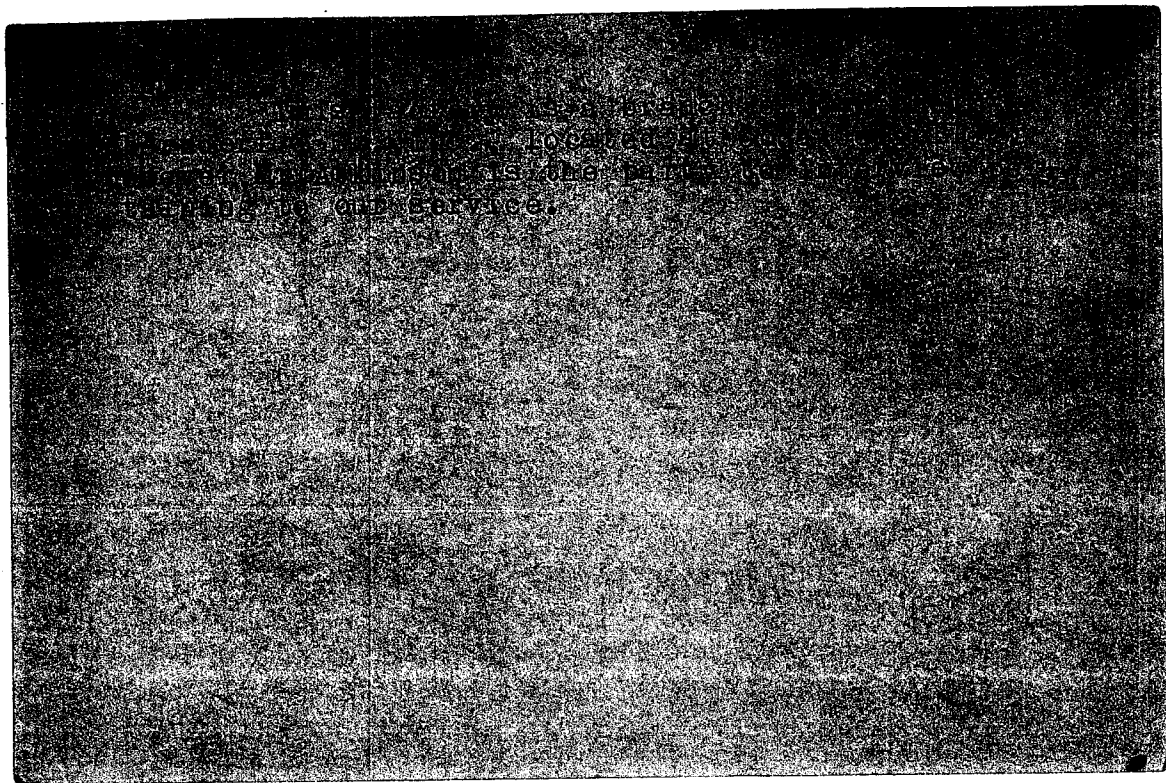

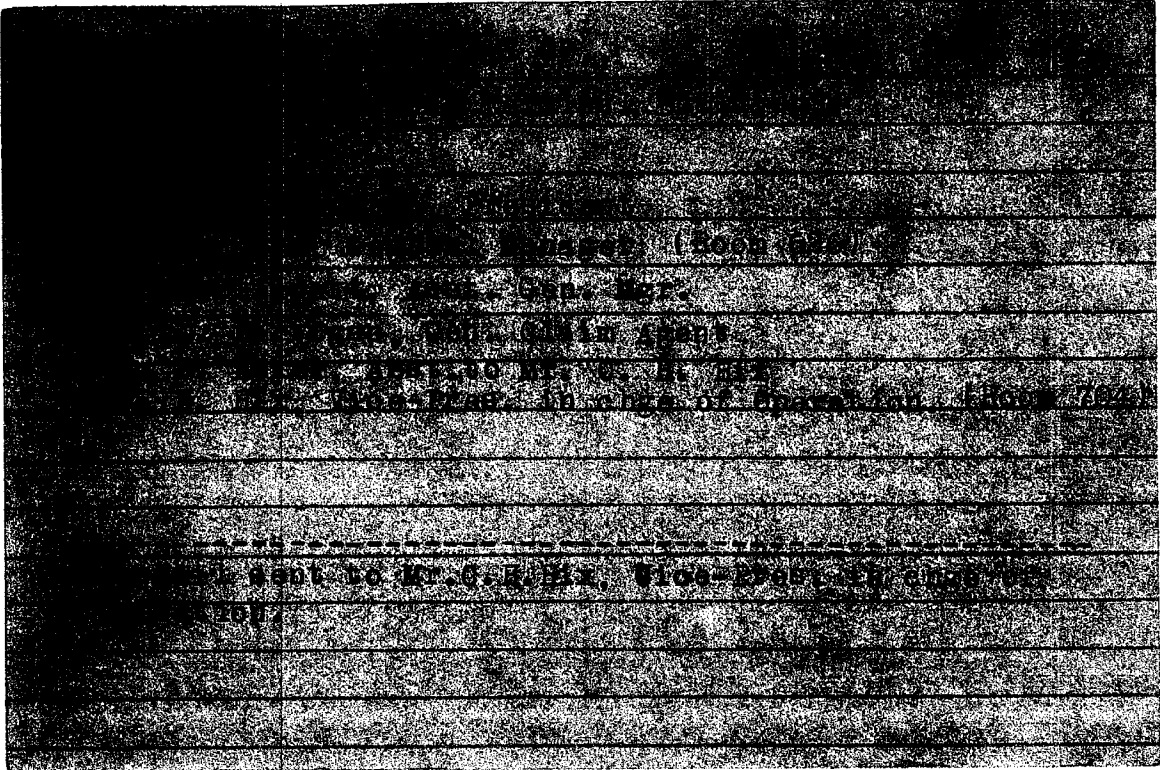

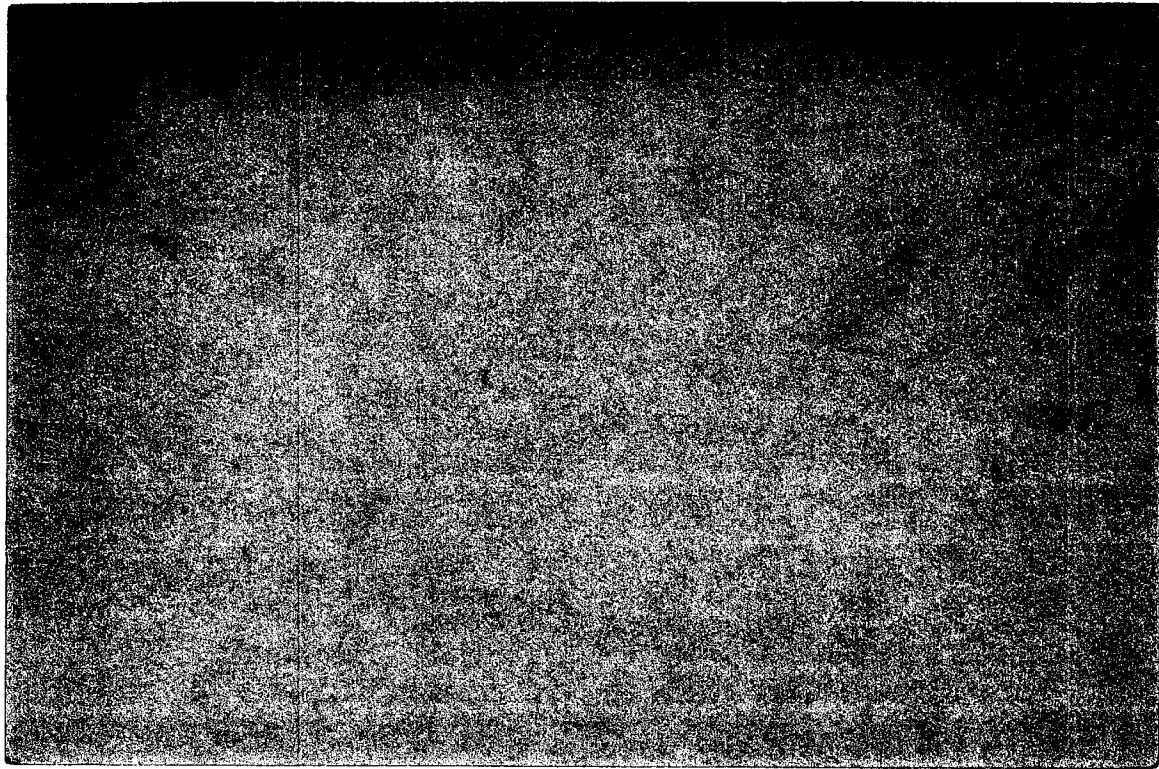

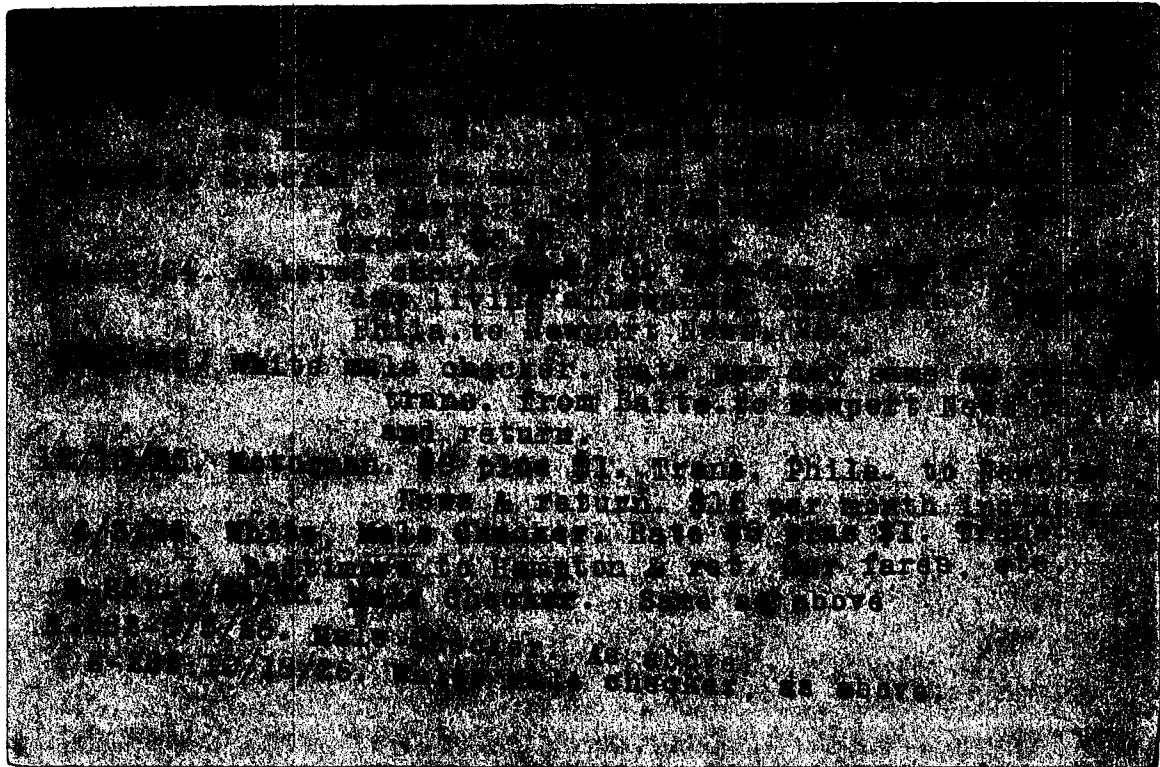



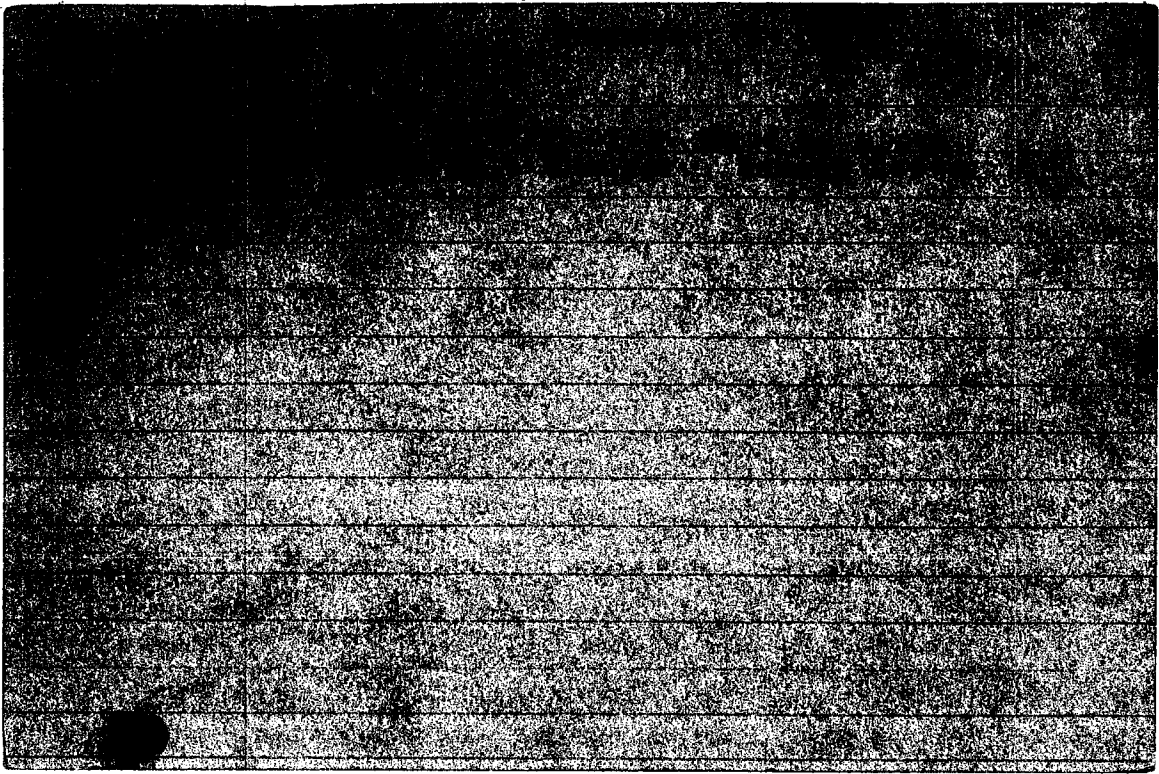

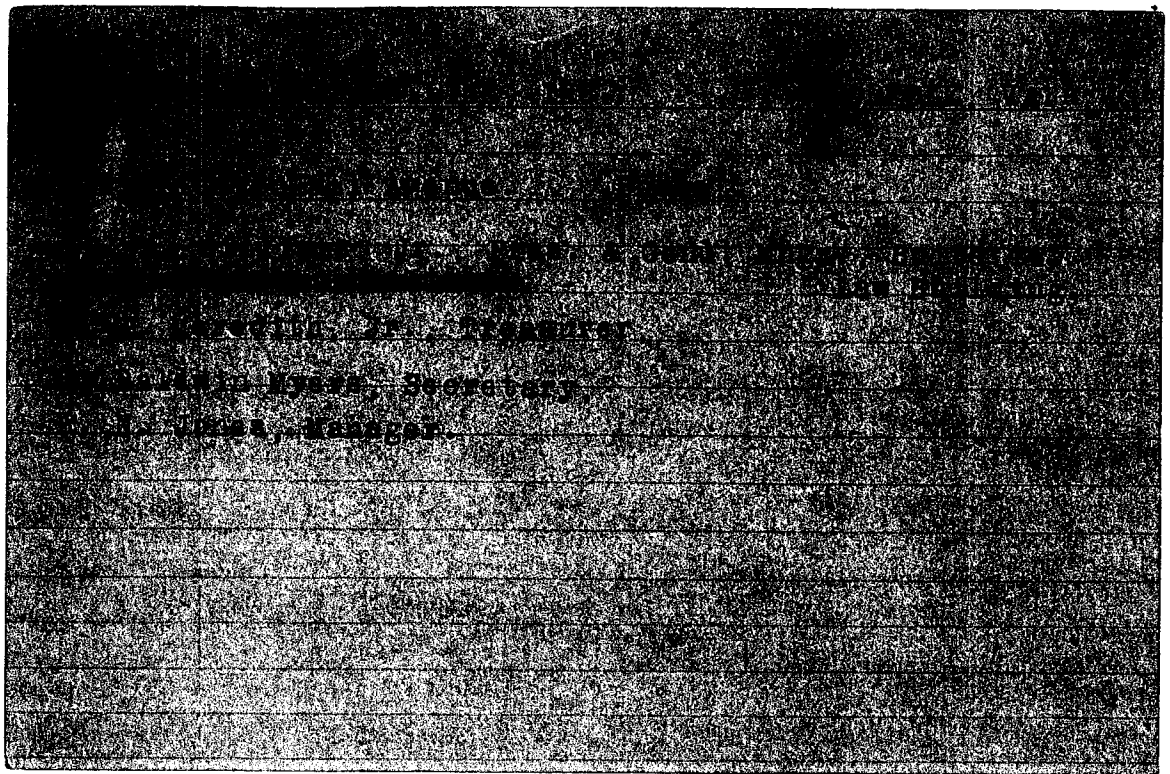



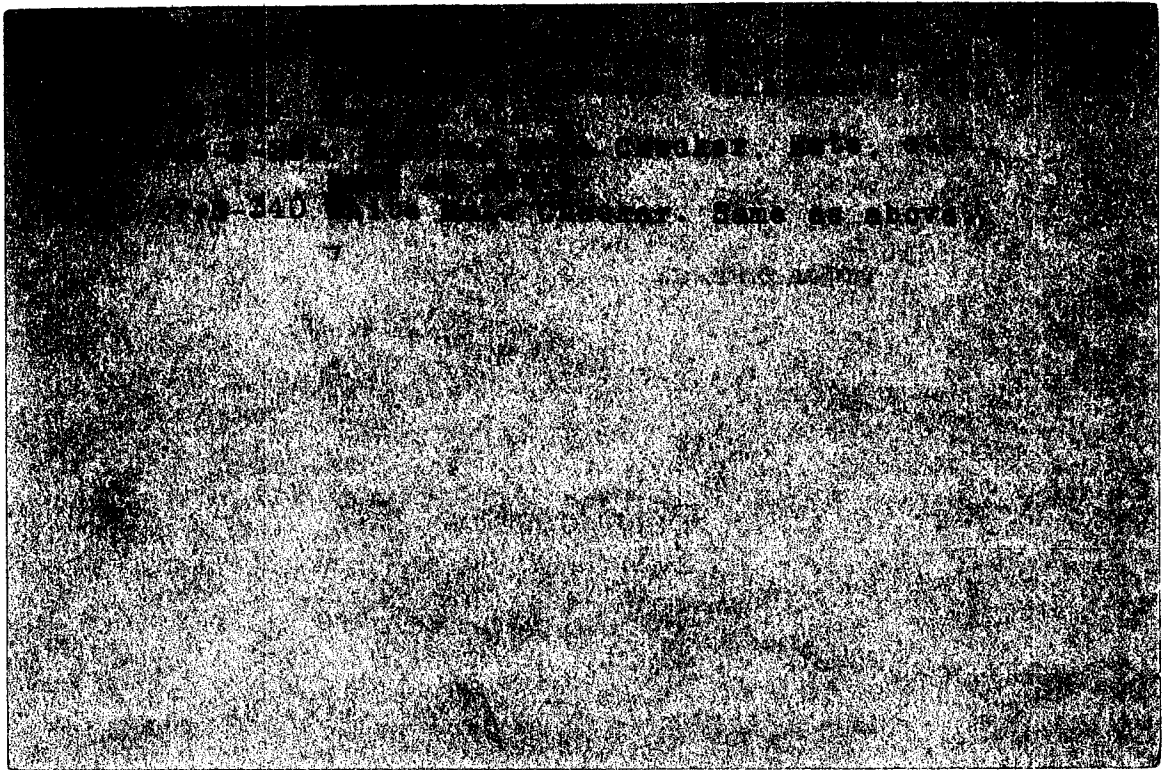

Mr. [Name] [Title]

Mr. [Name] [Title]  
Va. State [Title]

Mr. [Name] Asst. Supt. P.O. Box [Number]  
[Title] Claim Agent

Mr. [Name] Vice-Pres. & Gen. Mgr. [Company]  
Hempton, Va. Phone [Number]

Mr. [Name] Chief Engineer

Mr. [Name] Gen. Mgr. Gas & Elec. Dept.

All mail sent to Mr. C.D. [Name] 8001. [Title]  
without the title, using P.O. Box [Number] Hempton, Va.



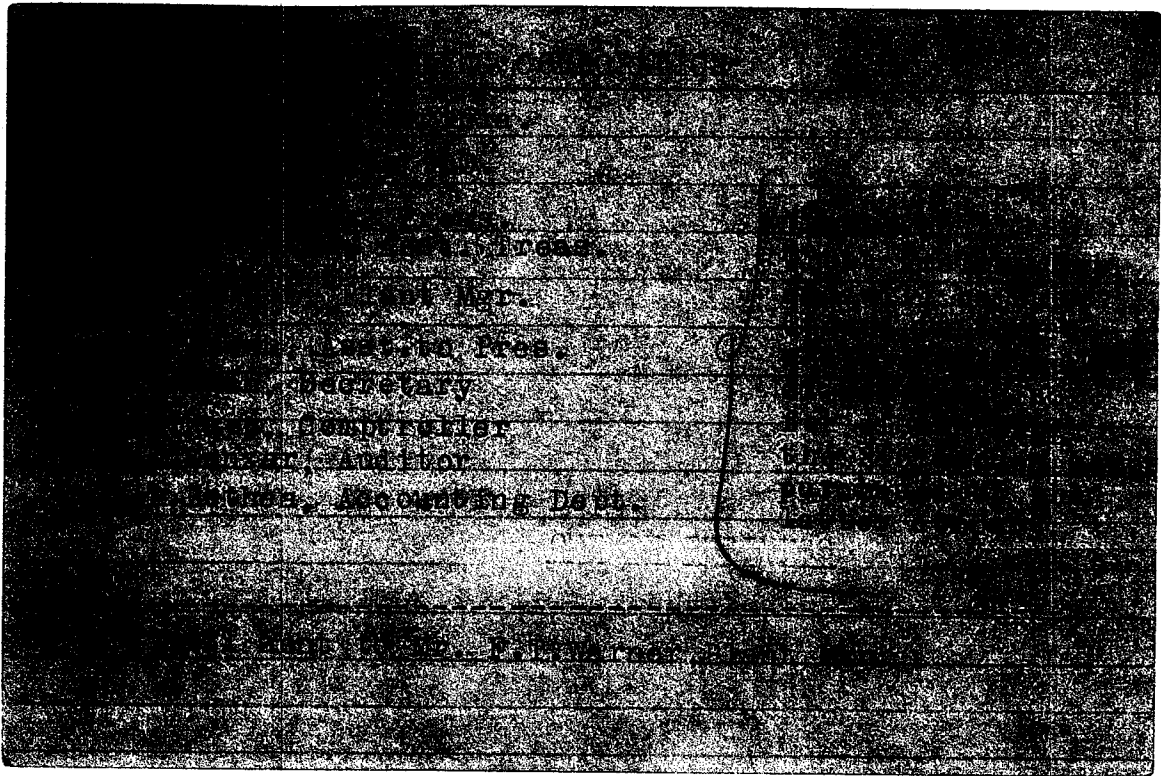

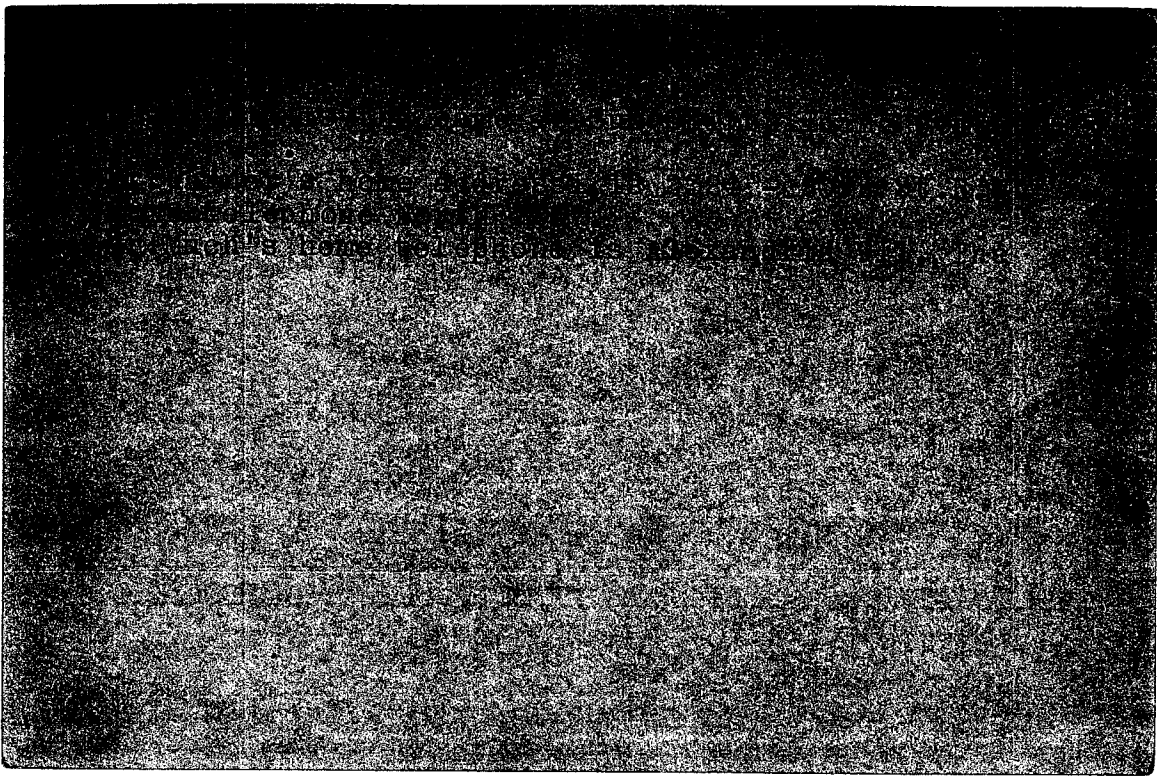

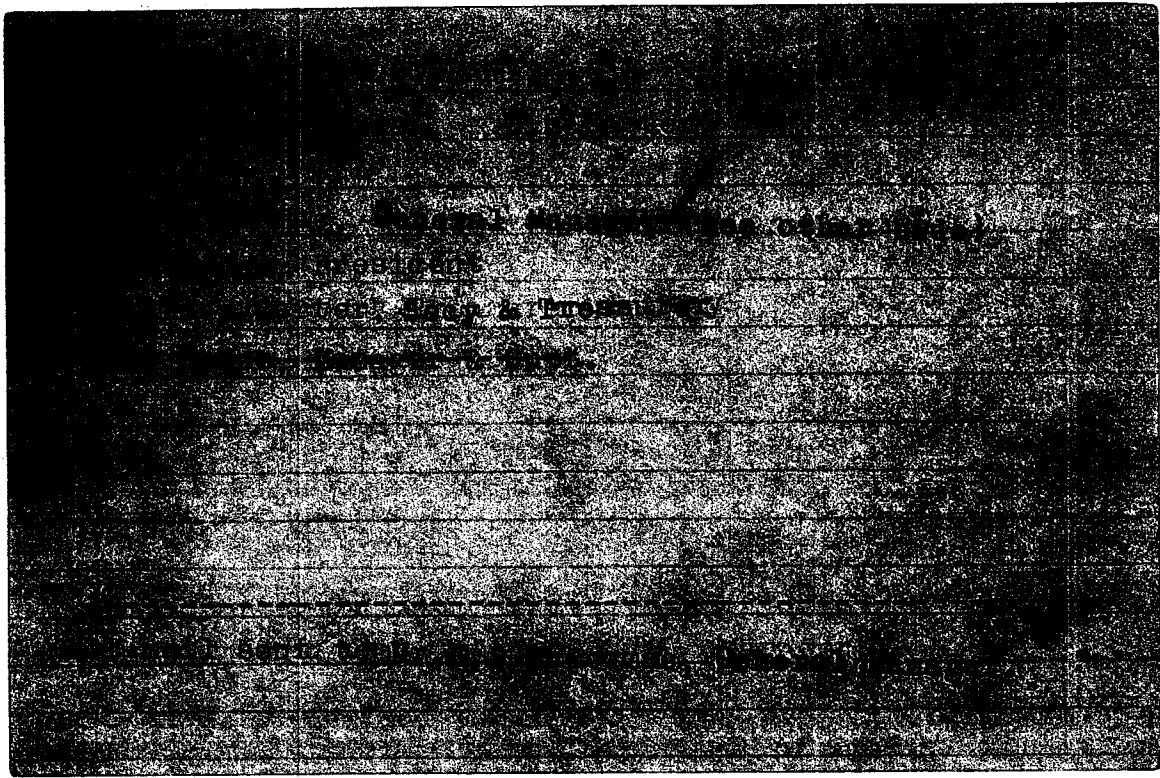

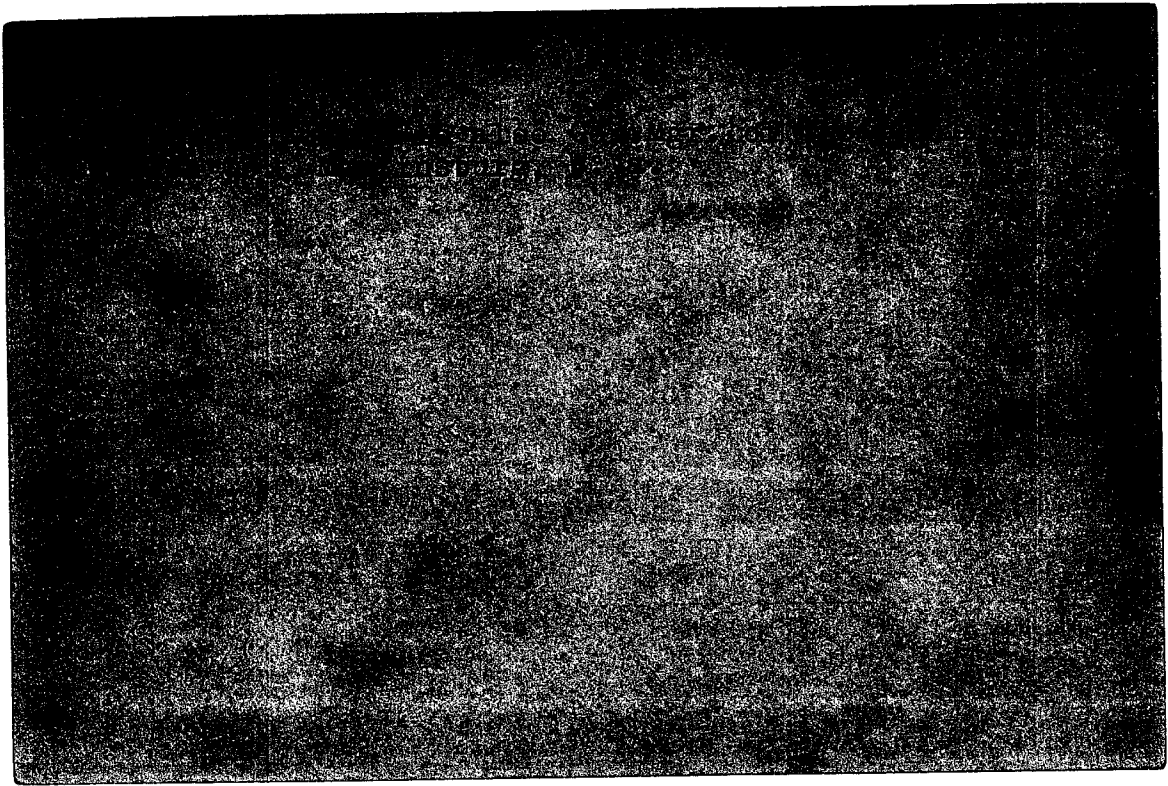

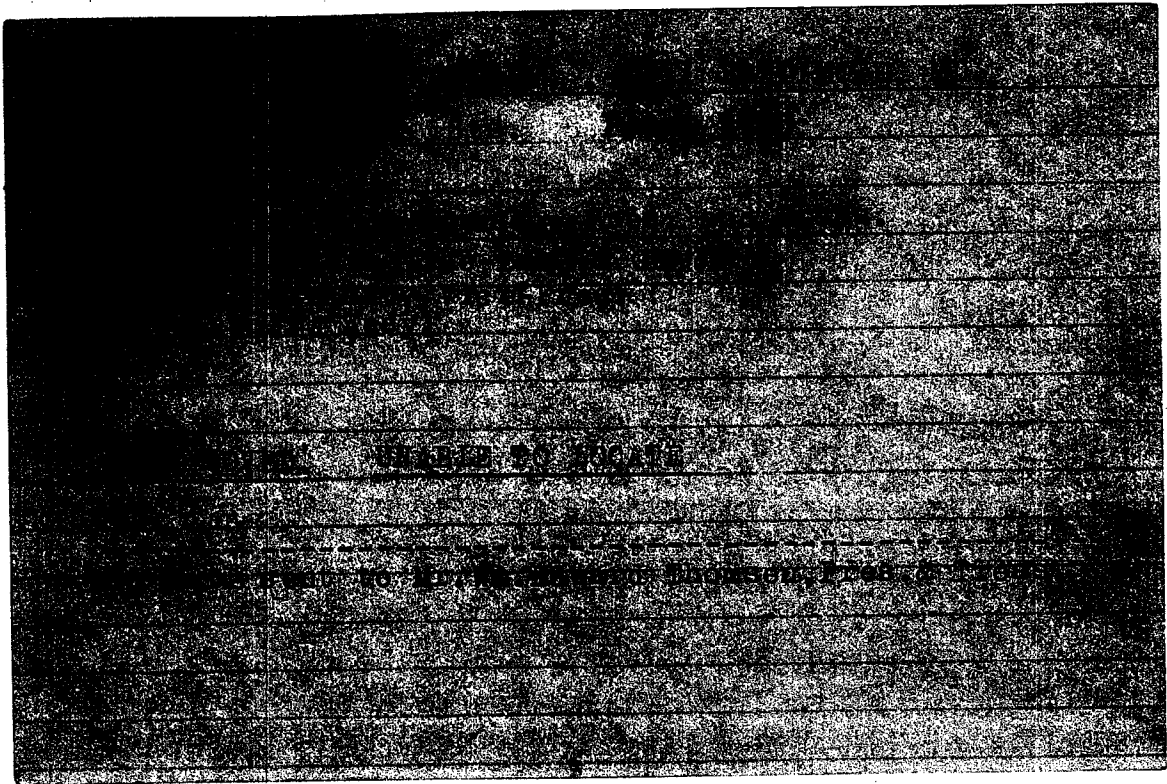



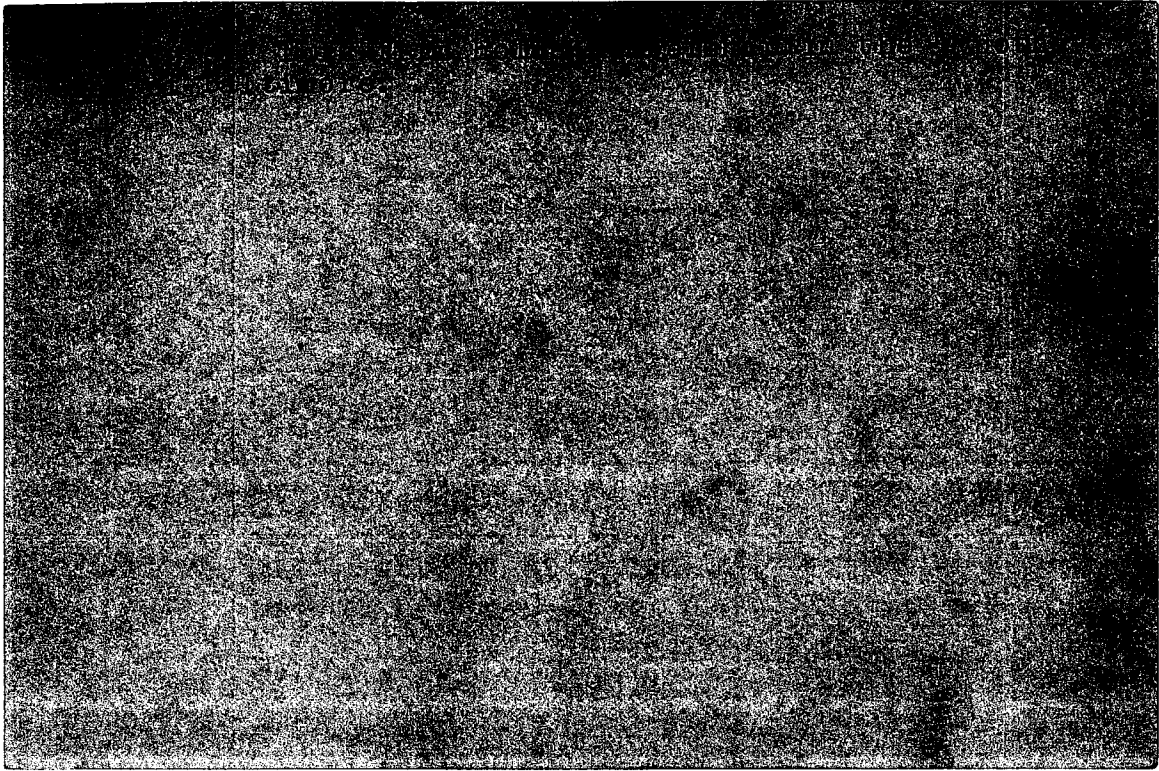

FORM NO. 1

OFFICE OF THE SECRETARY

DEPARTMENT OF THE INTERIOR  
BUREAU OF LAND MANAGEMENT  
WASHINGTON, D. C.

OFFICE OF BUSINESS

(With first of Feb. 1911)  
NEW YORK, N.Y.

Company is being operated as a branch  
of the U.S. Railway, New York City.

CHAS. J. CHAMBERS, Supt.

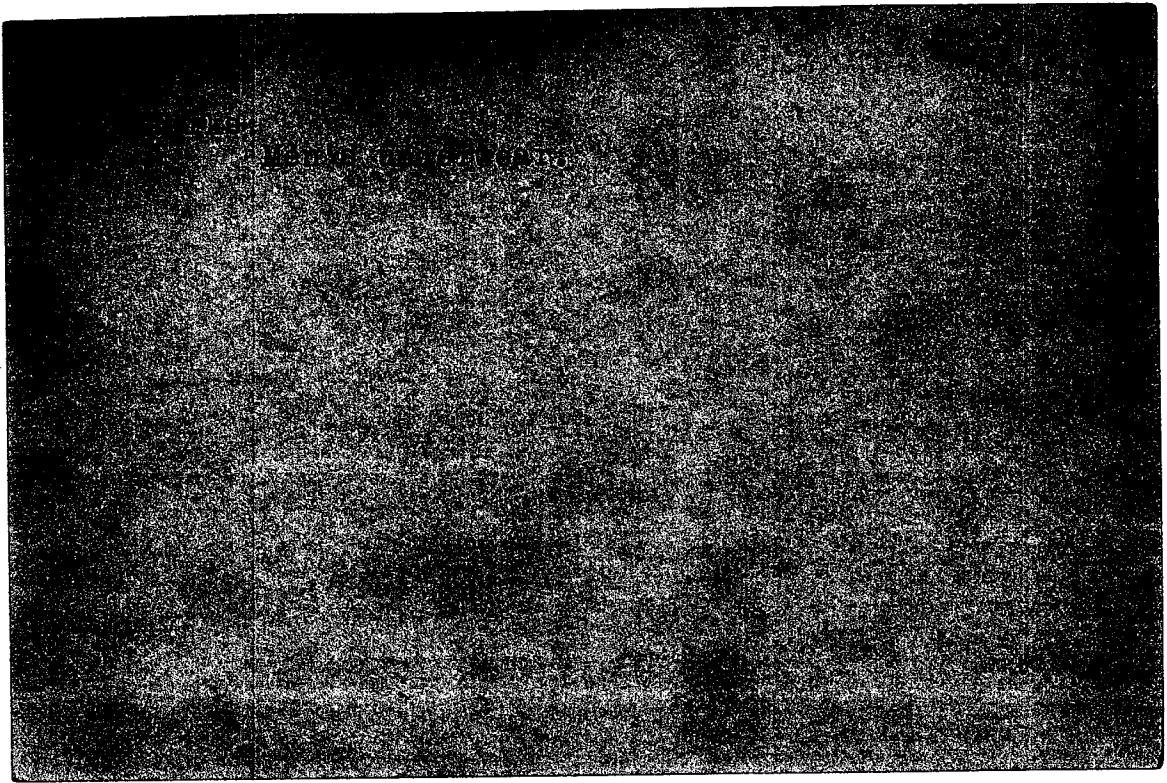

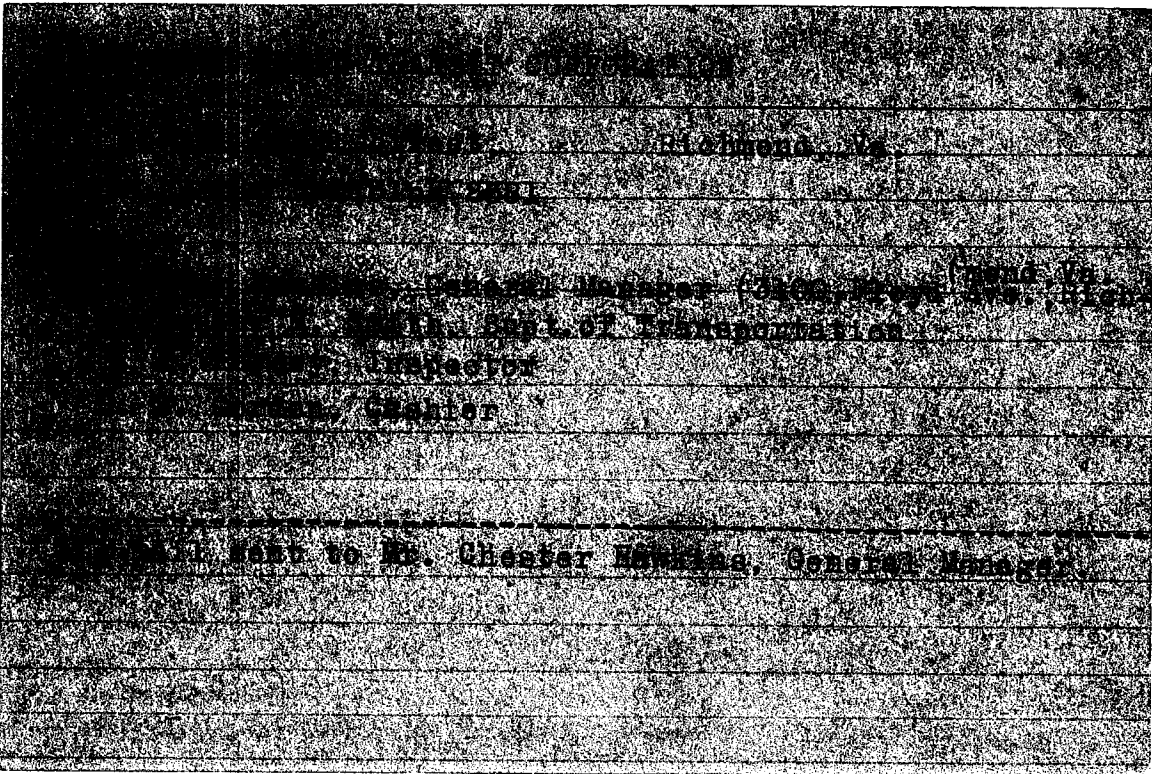

...the ... of ... of ...  
... .. postage ... ..  
... ..

NORWALK MOTOR CAR CORPORATION

Martinsburg, W. Va.

T. E. Earnest, Production Manager

A. E. Shedden

DISSOLVED

-----  
All mail sent to Mr. T. E. Earnest, Production Mgr.



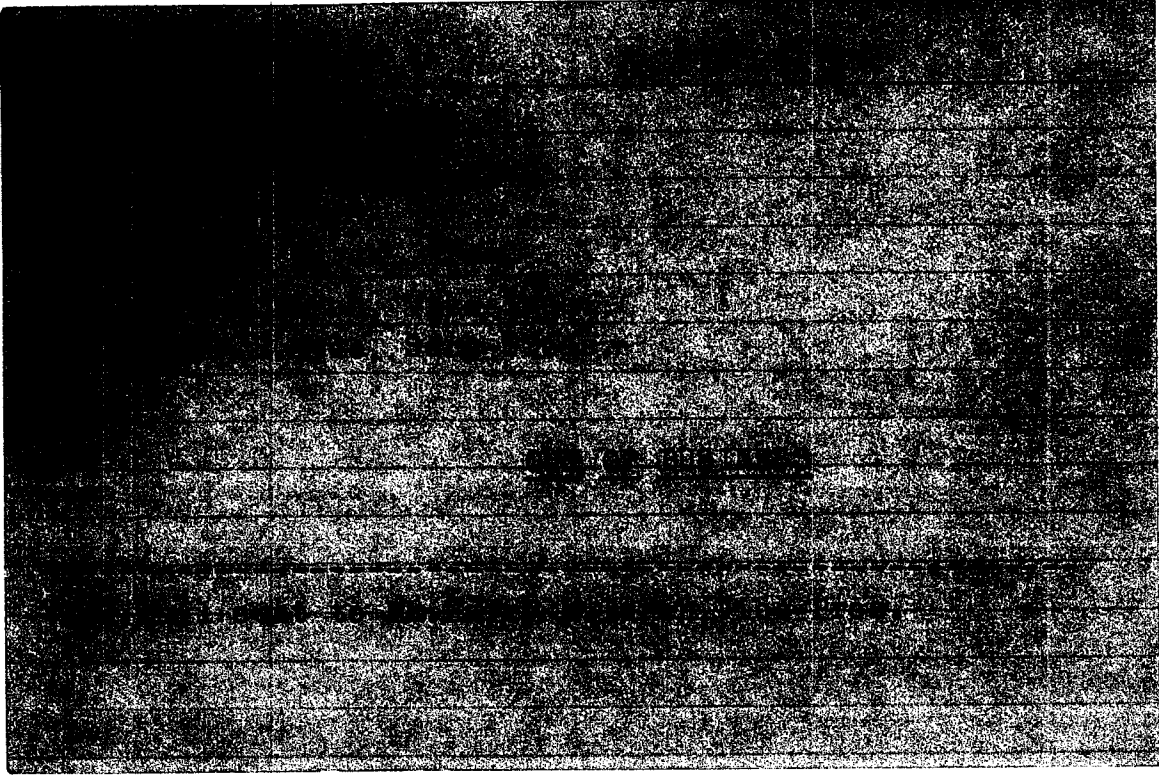



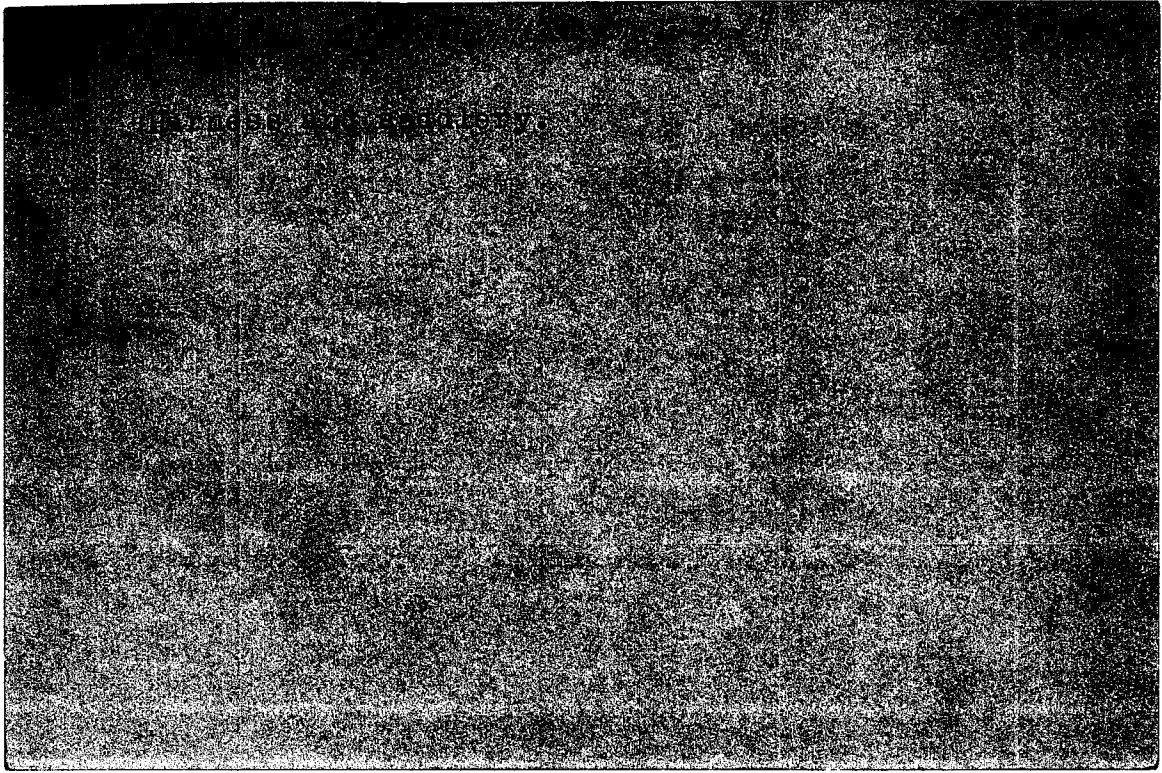

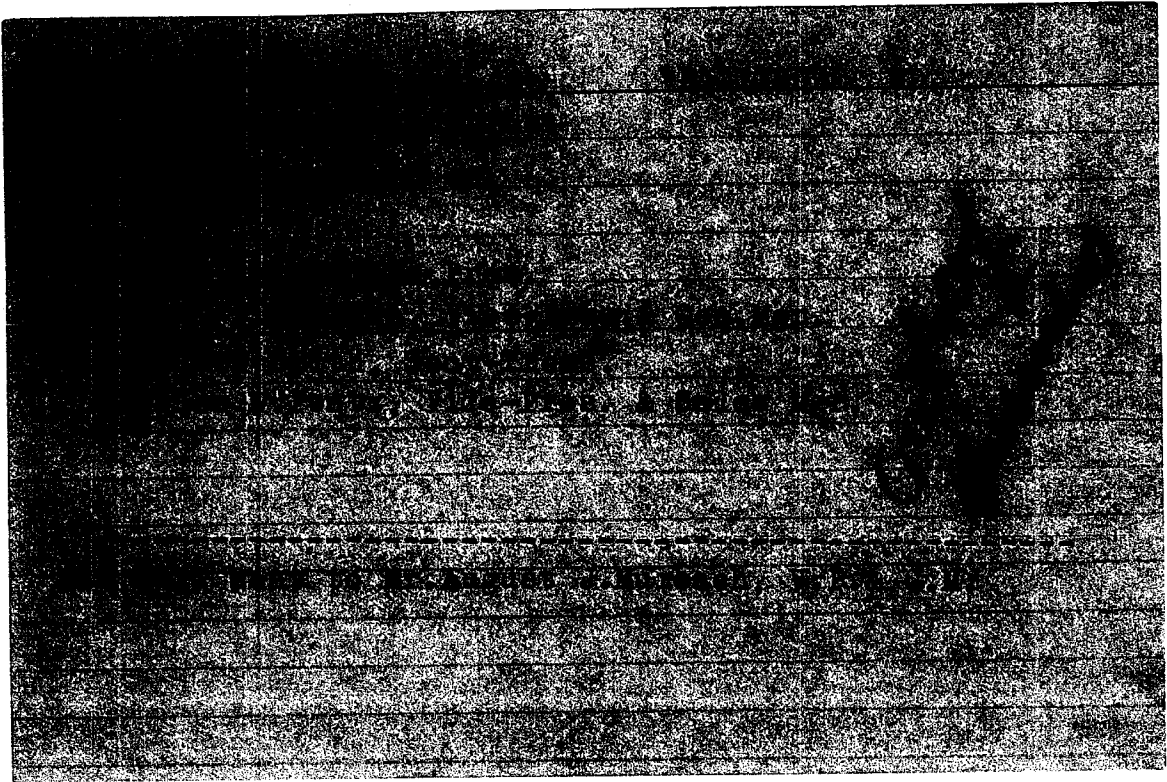

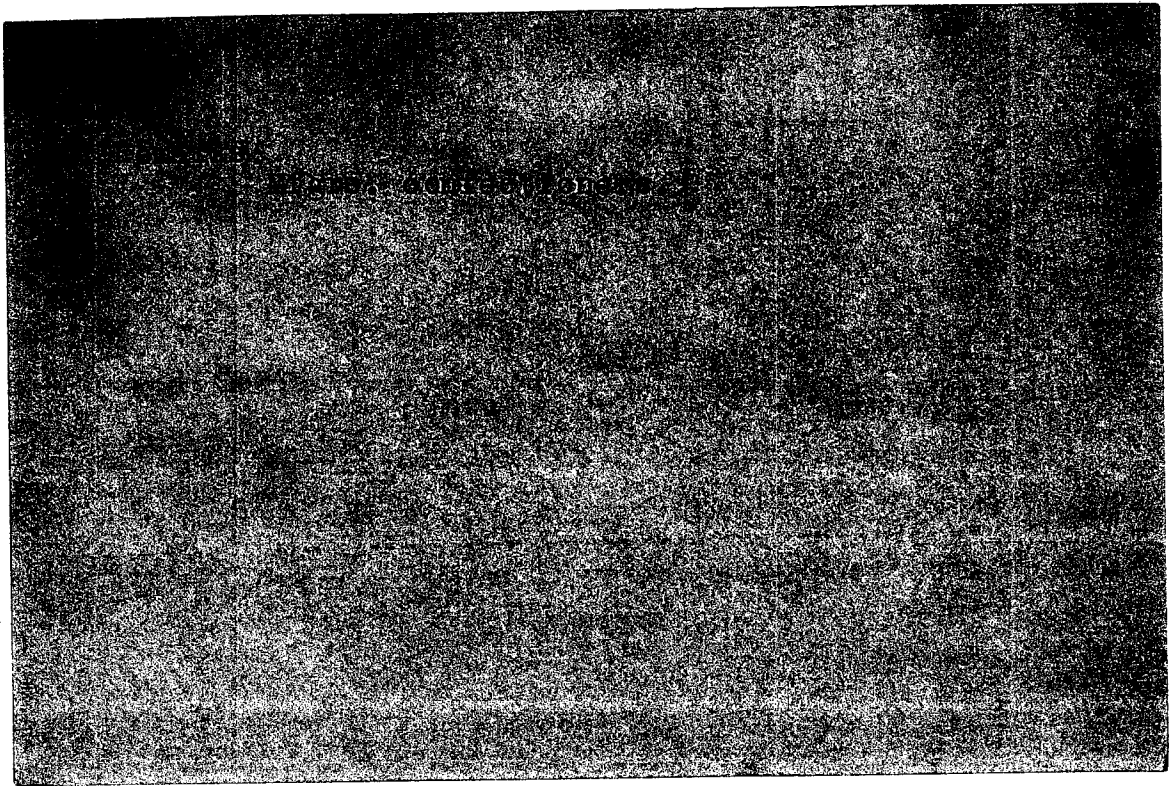

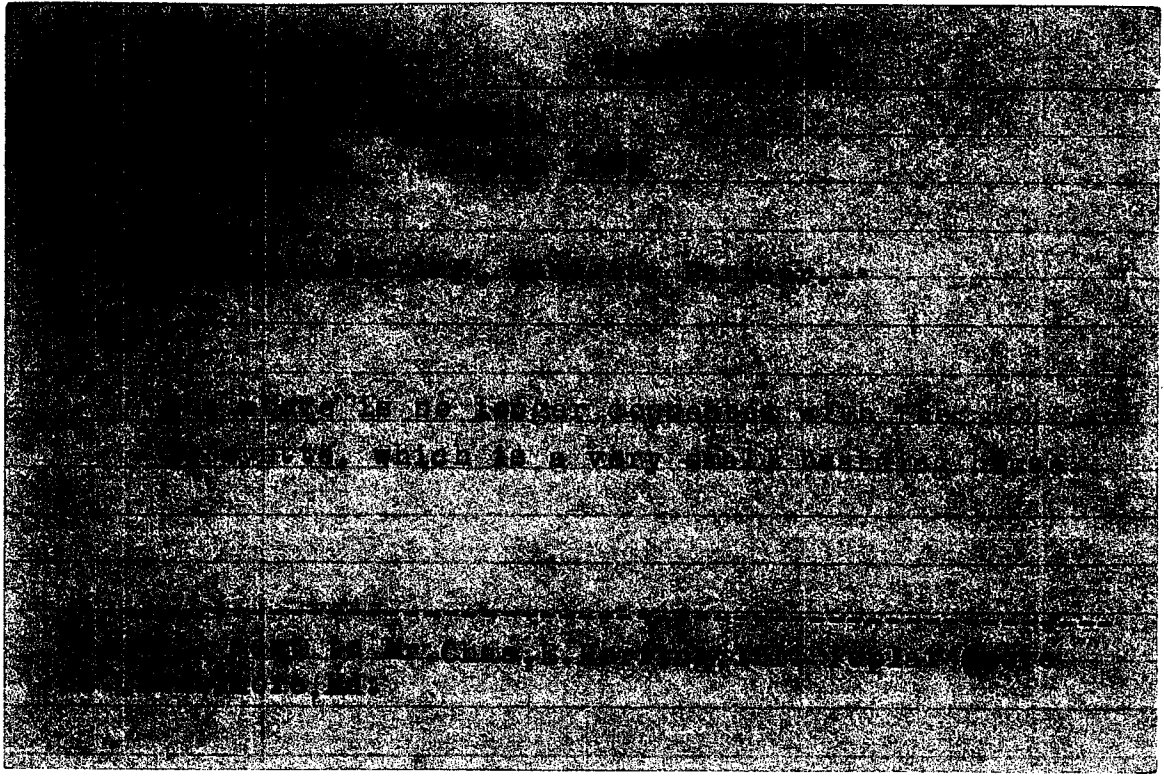

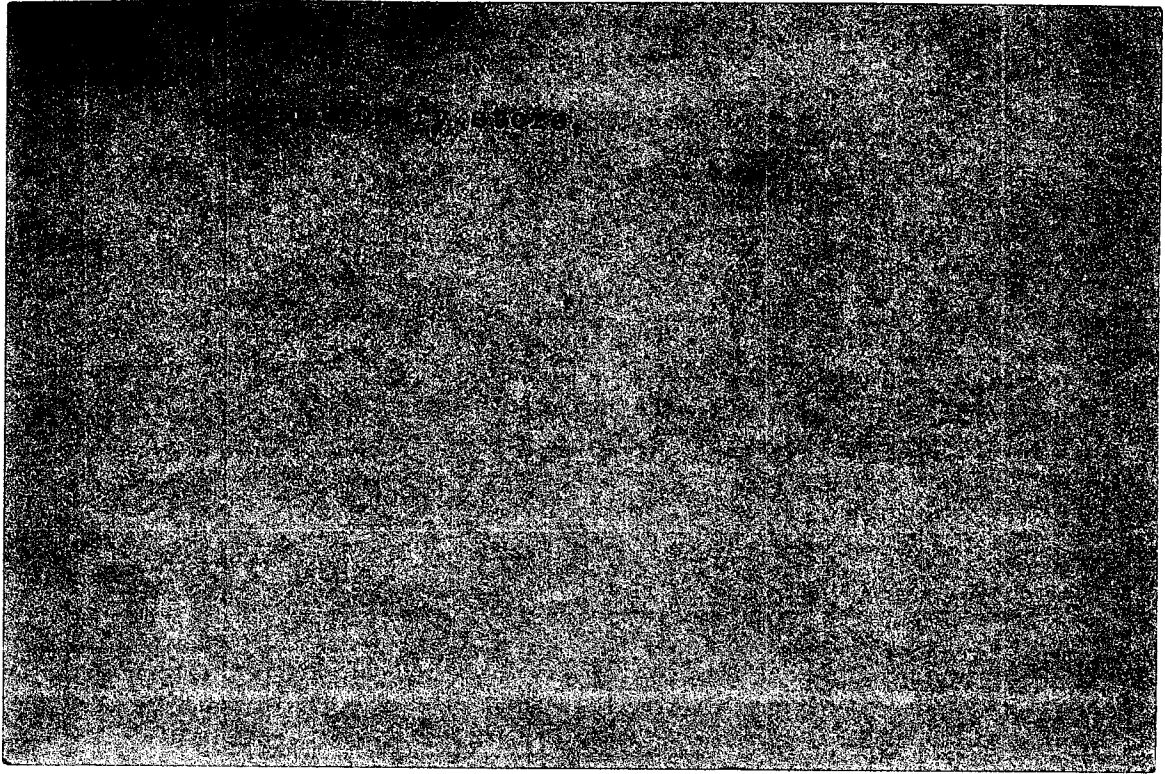

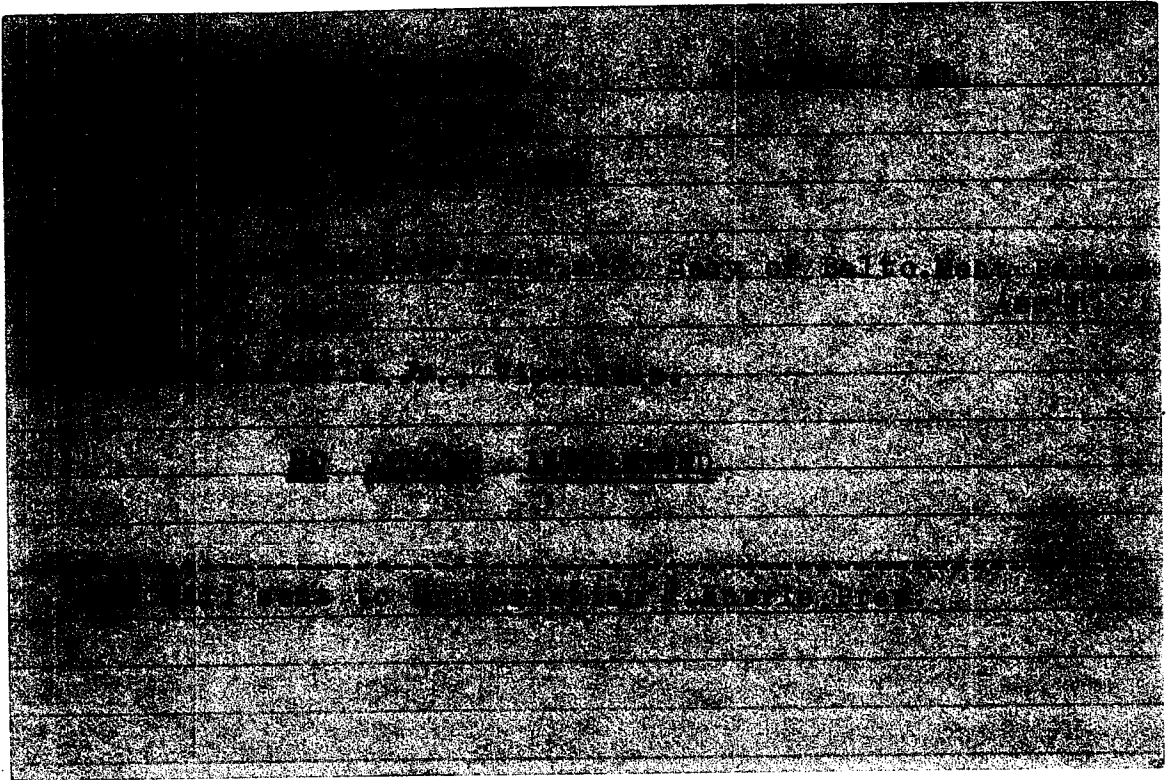

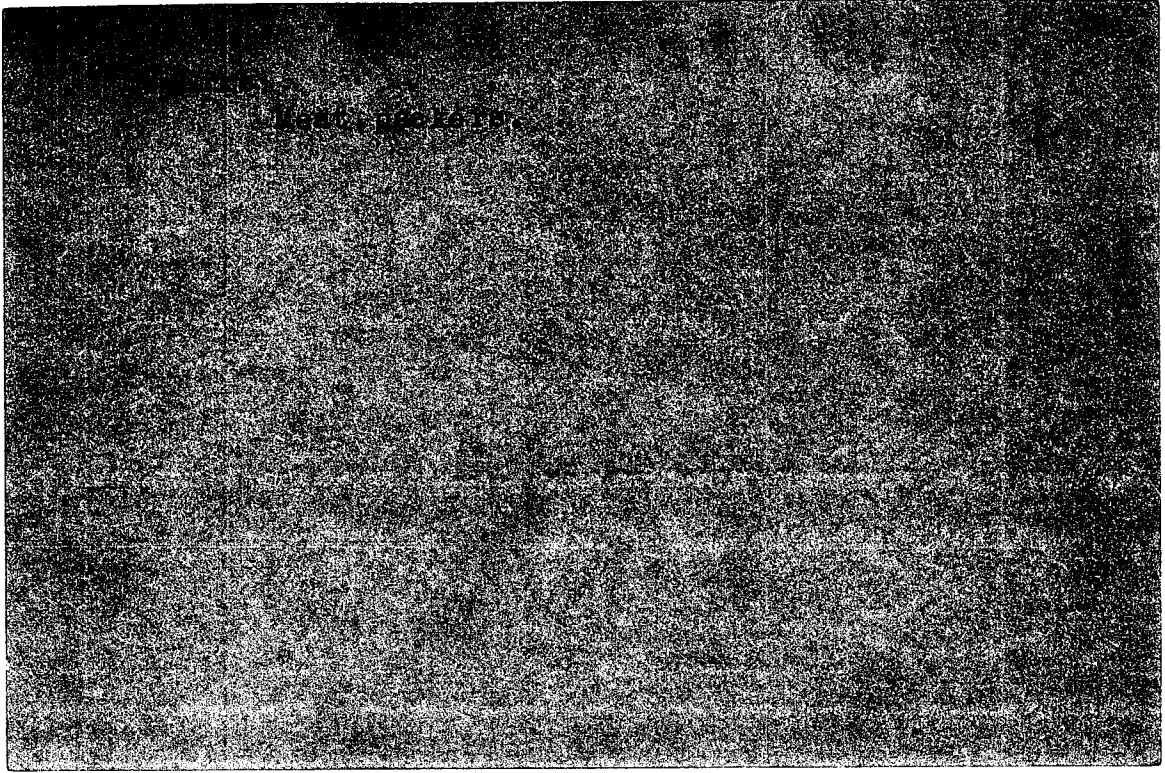



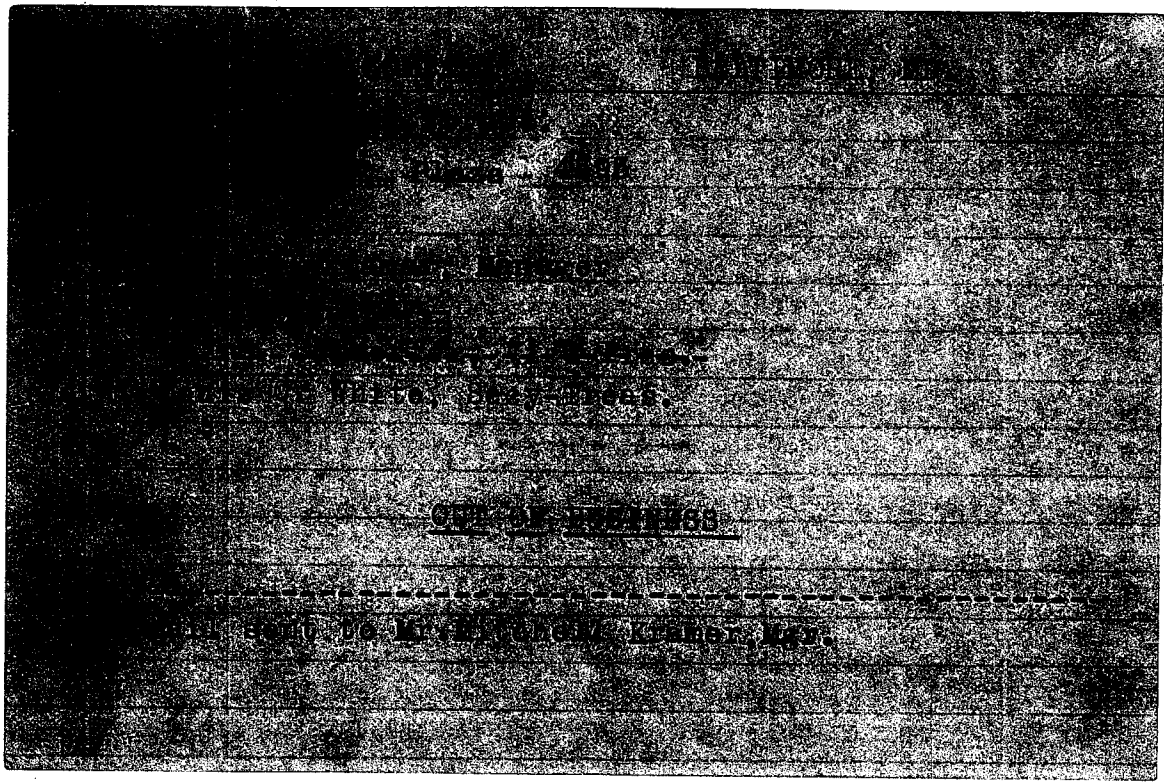



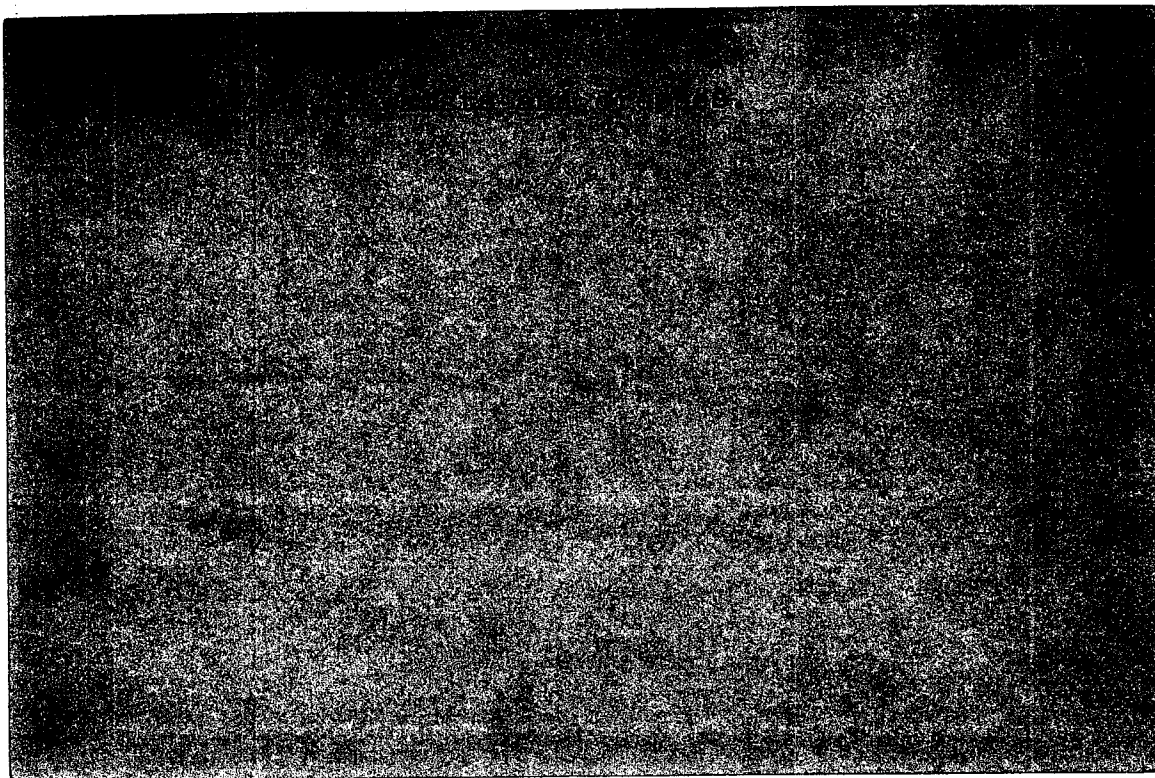

1000 Diamond Ave.

ONE OF THESE

Will sent to Mrs. [Name] [Address]  
[Address] [City] [State] [Zip]

