

THE ASSASSINATION OF
PRESIDENT JOHN F. KENNEDY

NOVEMBER 22, 1963



KILLING OF
DALLAS PATROLMAN

J. D. TIPPETT

FEDERAL BUREAU OF INVESTIGATION
UNITED STATES DEPARTMENT OF JUSTICE
John Edgar Hoover, Director

TABLE OF CONTENTS

- A. MAP OF DALLAS SHOWING WHEREABOUTS OF OSWALD AFTER THE ASSASSINATION
- B. DIAGRAM OF GENERAL VICINITY OF TIPPIT KILLING SITE
 1. AERIAL VIEW - GENERAL
- C. DIAGRAM AND PHOTOGRAPHS OF IMMEDIATE AREA OF TIPPIT KILLING SITE
 2. AERIAL VIEW
 3. MARKHAM AT CORNER
 4. MARKHAM AT CORNER
 5. SQUAD CAR, AS SEEN FROM CORNER
 6. SQUAD CAR - LEFT REAR
 7. CAB, AS SEEN FROM CORNER
 8. LOCATION OF CAB
 9. SCOGGINS' VIEW OF SQUAD CAR
 10. LOCATION OF SQUAD CAR
 11. POSITIONS OF CAB AND SQUAD CAR
 12. SQUAD CAR - RIGHT SIDE
 13. SIMULATED POSITIONS - TIPPIT AND OSWALD
 14. SQUAD CAR - FRONT
 15. SQUAD CAR - FRONT
 16. SIMULATED POSITIONS - TIPPIT AND OSWALD
 17. SQUAD CAR - SIDE VIEW
 18. SIMULATED POSITIONS - TIPPIT AND OSWALD
 19. SPOT WHERE TIPPIT FELL
 20. POSITIONS OF SQUAD CAR AND CAB
 21. VIEW FROM SQUAD CAR TO CAB
 22. SHRUB ARRANGEMENT NEAR CAB
 23. 400 EAST 10th STREET
- D. DIAGRAM AND PHOTOGRAPHS OF AREA SURROUNDING TIPPIT KILLING SITE
 24. MARKHAM RESIDENCE AND WASHATERIA
 25. ALLEY ON GETAWAY ROUTE
 26. GETAWAY ROUTE - PATTON AVENUE
 27. CAR PARKING PATTERN - GETAWAY ROUTE
 28. VIEW ALONG GETAWAY ROUTE
 29. CALLAWAY'S LOCATION WHEN SAW OSWALD
 30. CALLAWAY'S LOCATION WHEN HEARD SHOTS
 31. GETAWAY ROUTE - LOOKING TOWARD CAB
 32. REYNOLDS USED CAR LOT
 33. JEFFERSON-PATTON INTERSECTION
 34. USED CAR LOT - 501 EAST JEFFERSON
 35. PARKING AREA - REAR OF TEXACO STATION
 36. PARKING AREA BEHIND TEXACO STATION
 37. PARKING AREA
 38. JACKET LOCATION
 39. ALLEY BEHIND PARKING LOT
 40. OAK CLIFF LIBRARY

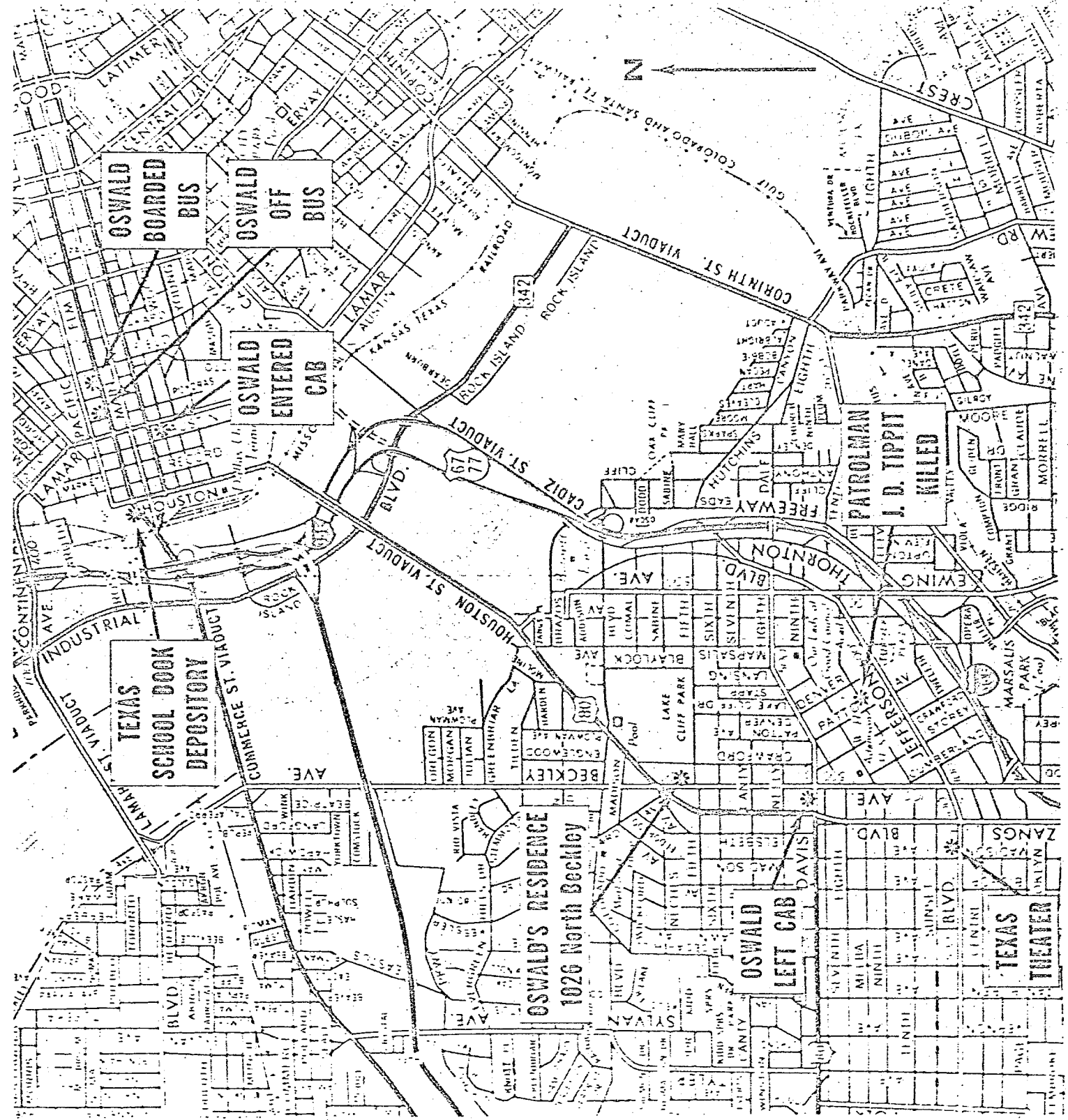

Killing Site General Area

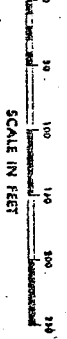
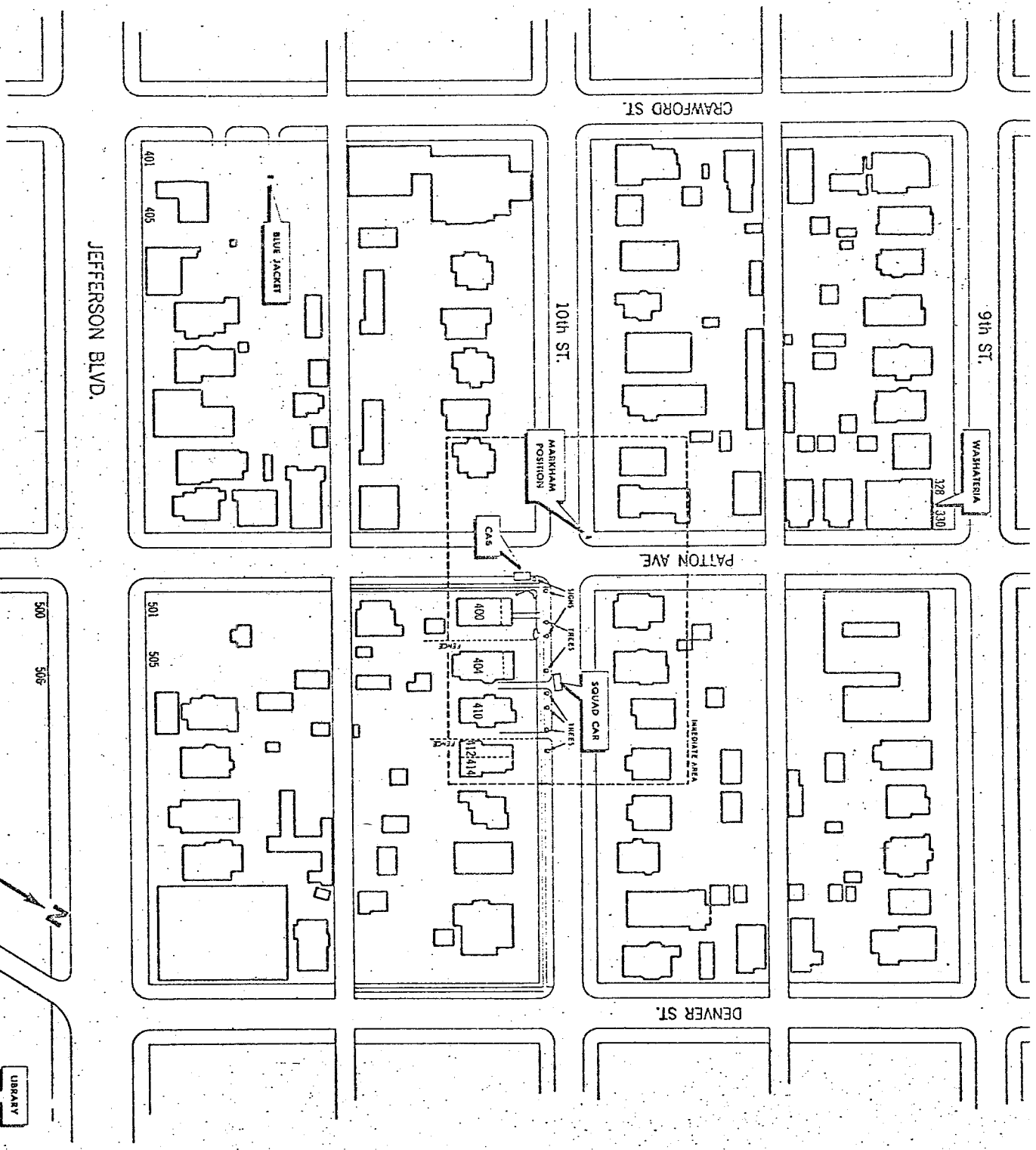

DIAGRAM OF GENERAL AREA OF TIPPIT KILLING SITE

11 Killing Site



DENVER ST.



PATTON AVE.

TENTH ST.

JEFFERSON BLVD.

NINTH ST.

CRAWFORD

1. AERIAL VIEW OF GENERAL VICINITY.

Killing Site

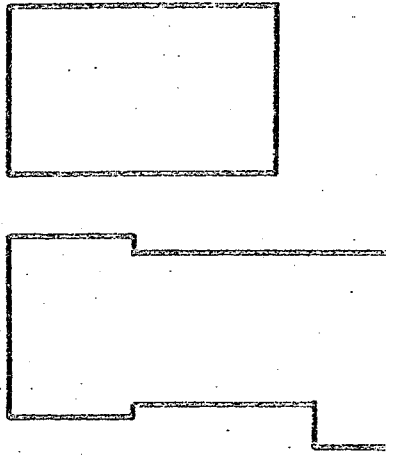

N. PATTON AVE.

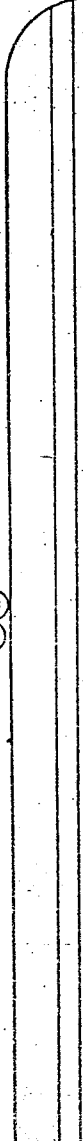
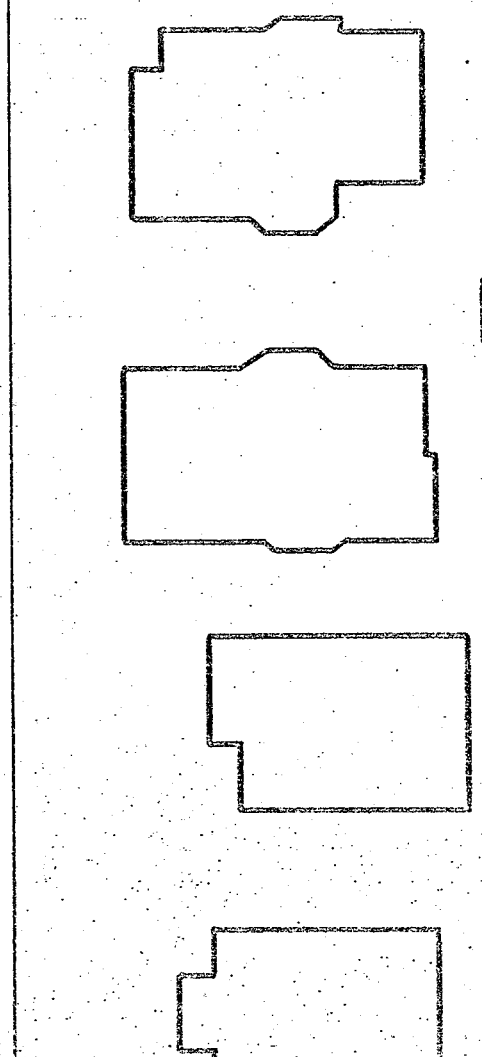

E. 10TH ST.

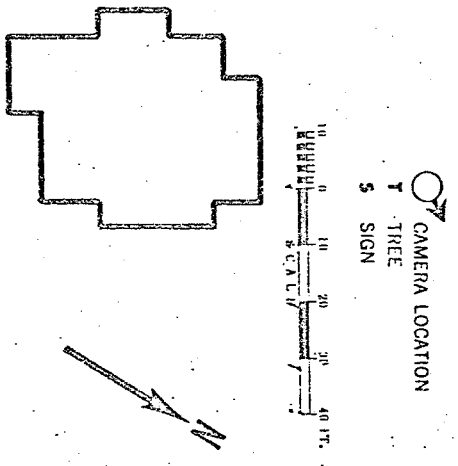

S. PATTON AVE.

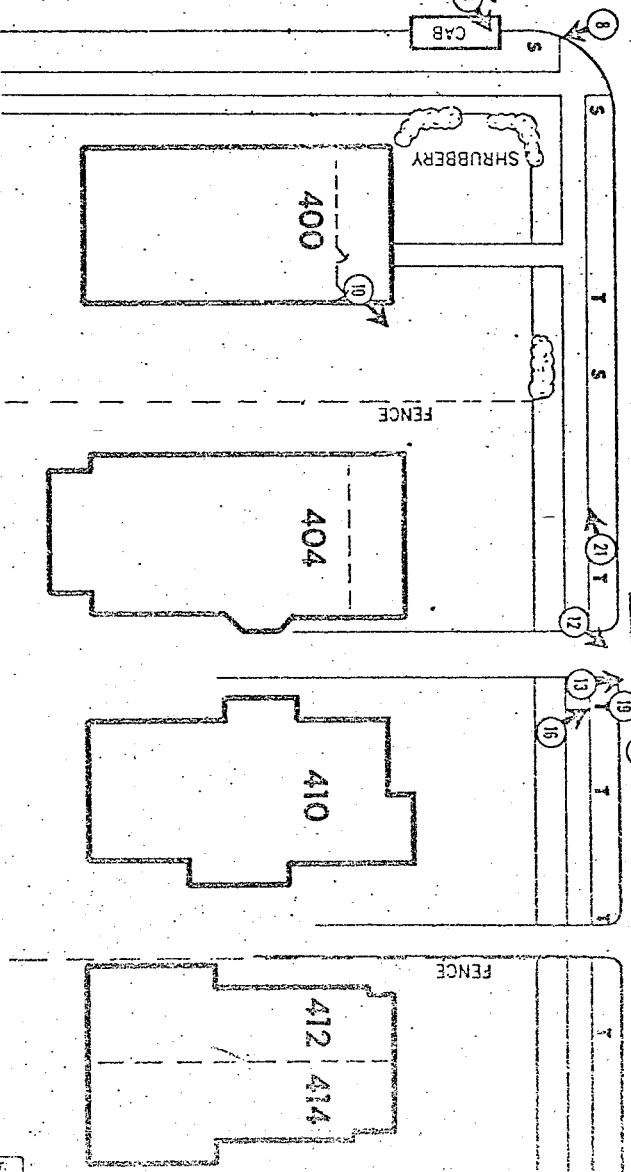
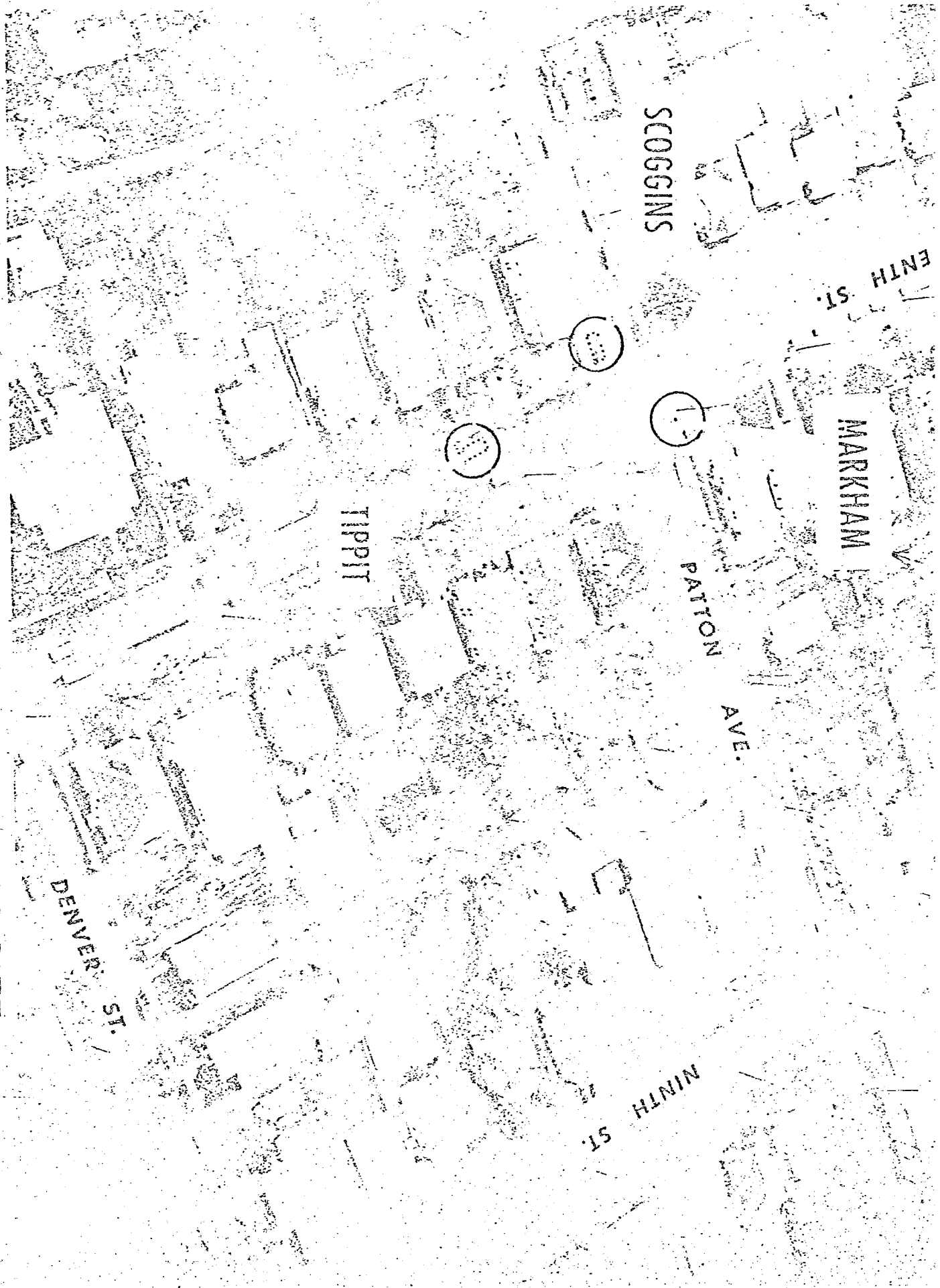

DIAGRAM AND PHOTOGRAPHS OF IMMEDIATE AREA--TIPPI KILLING SITE



2. AERIAL VIEW OF TIPPIT KILLING SITE.

Area Surrounding Killing Site



2. AERIAL VIEW OF TIPPIT KILLING SITE.

Area Surrounding Killing Site

3. MARKHAM STANDING AT CORNER FROM WHICH SHE SAW
TIPPIT KILLING.

Area Surrounding Killing Site

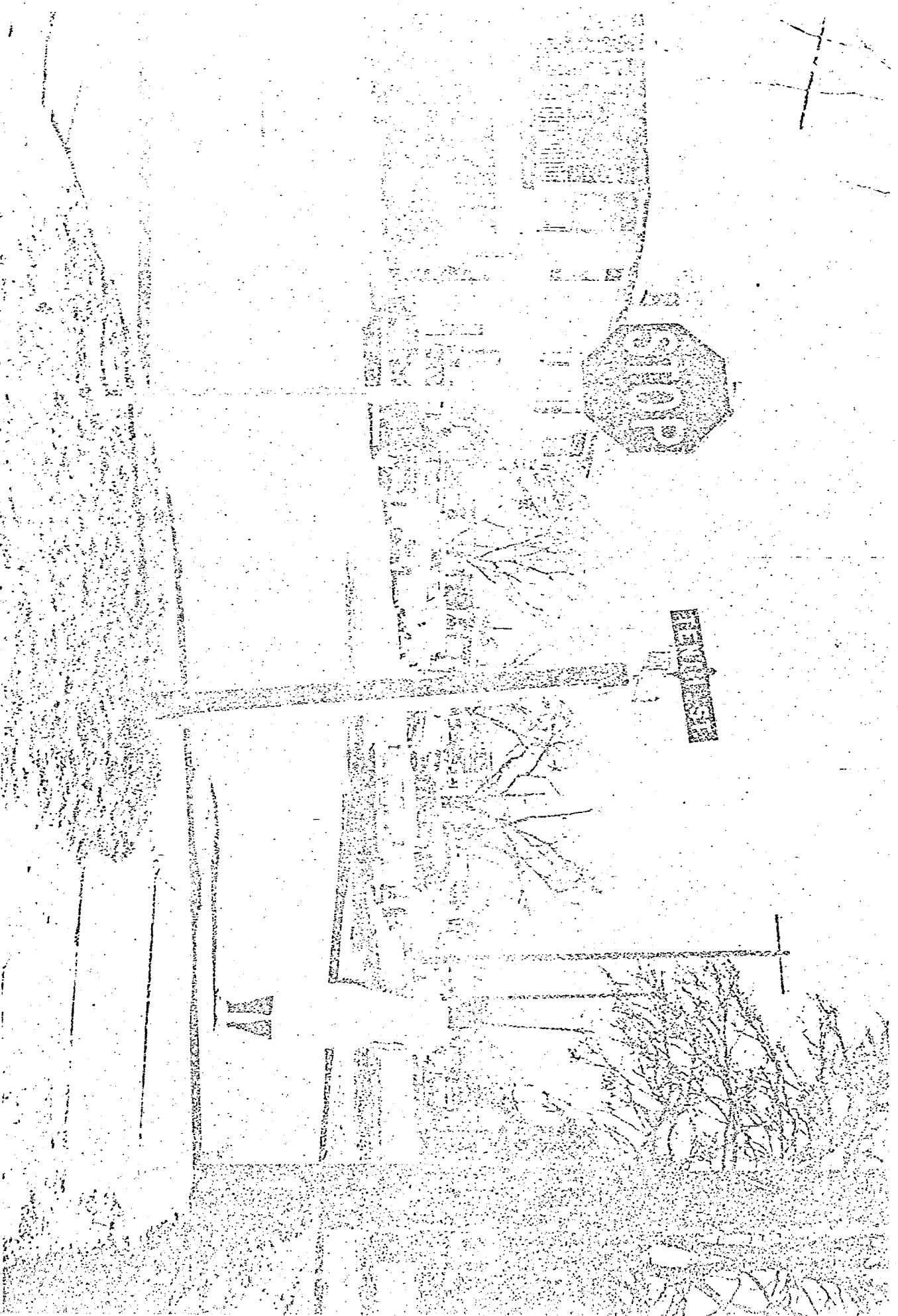

4. MARKHAM STANDING AT CORNER FROM WHICH SHE SAW
TIPPIT KILLING.

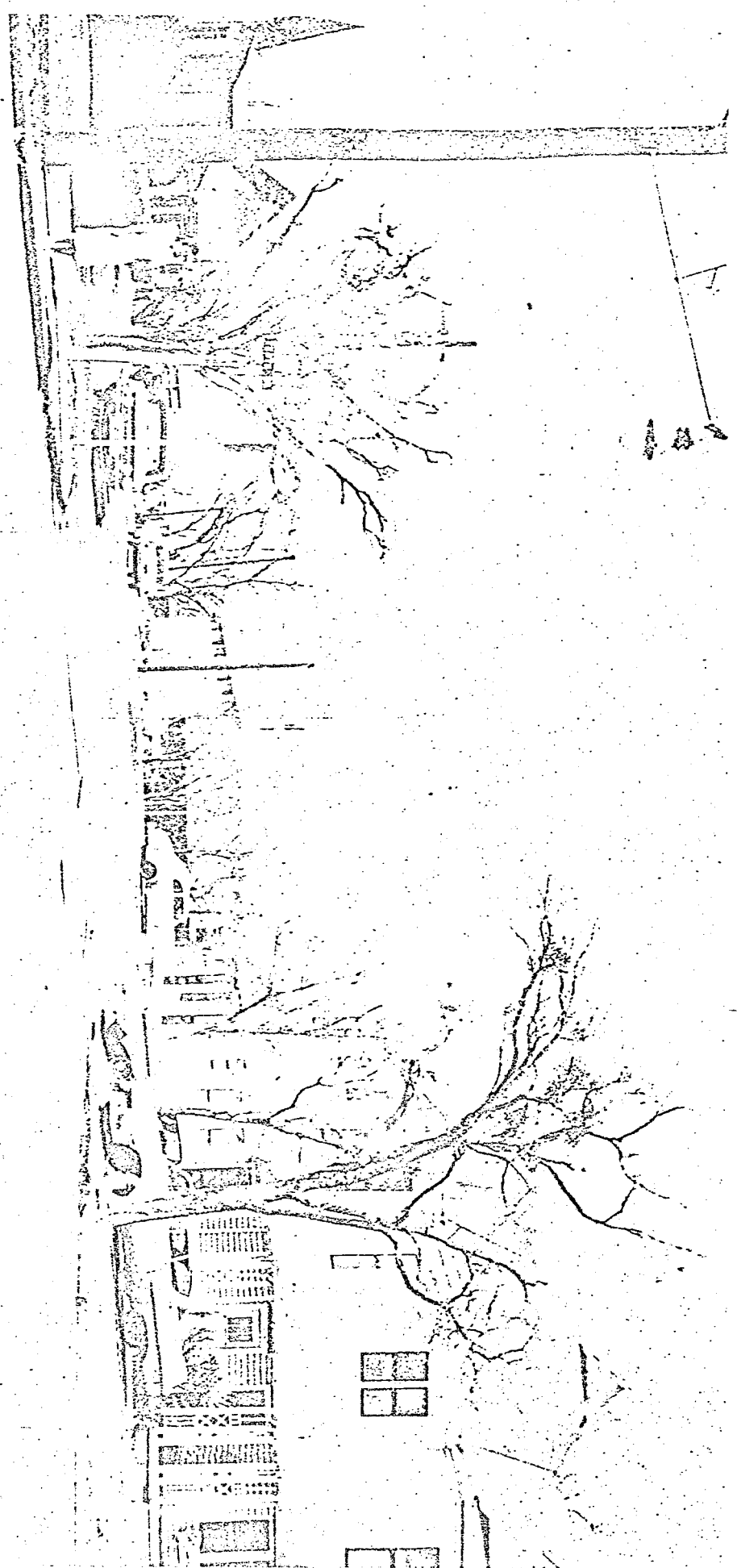

Area Surrounding Killing Site

5. VIEW OF SQUAD CAR (ARROW) FROM MARKHAM'S LOCATION.
(SIMULATED)

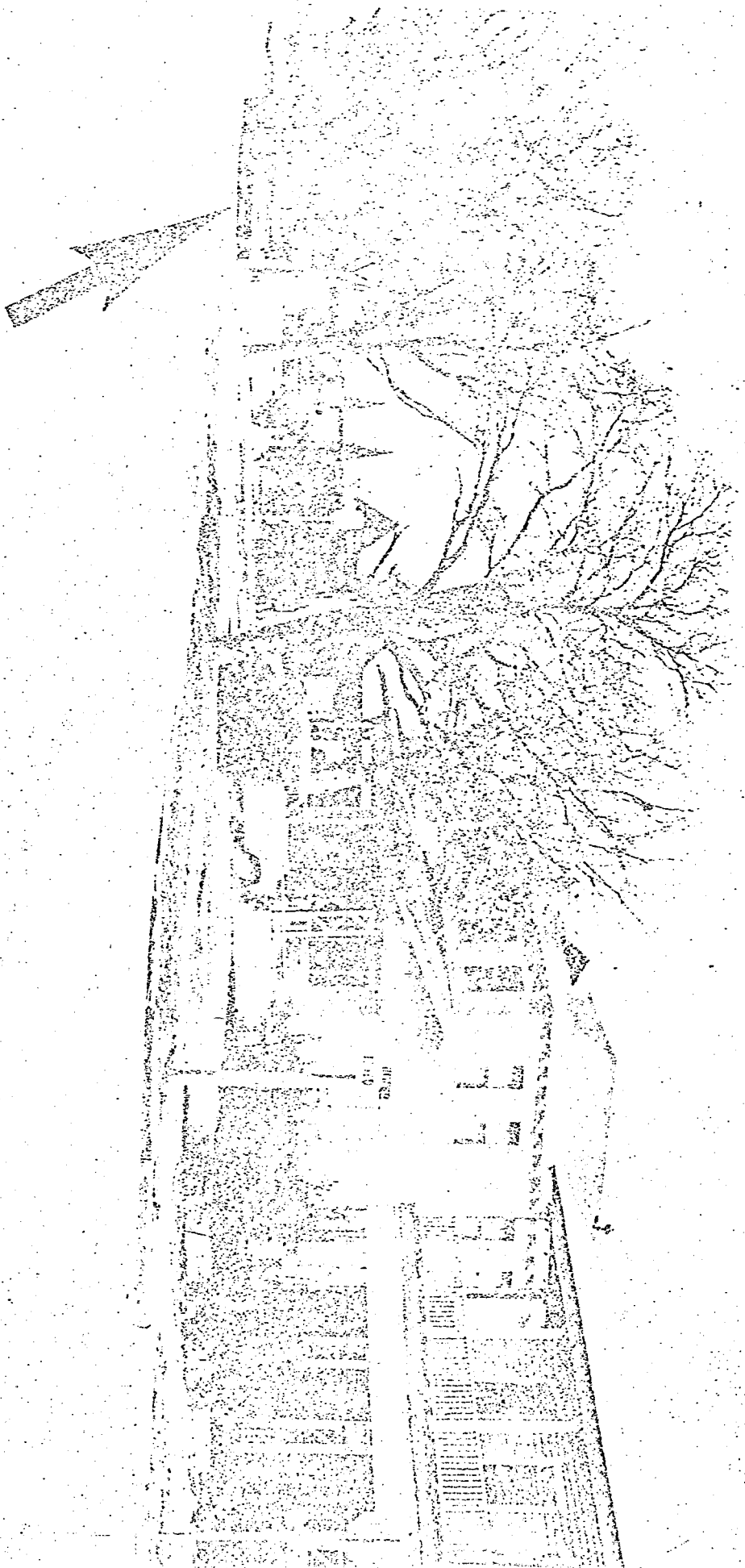

Area Surrounding Killing Site

6. LEFT REAR OF TIPPIT SQUAD CAR AT KILLING SITE.

Area Surrounding Killing Site



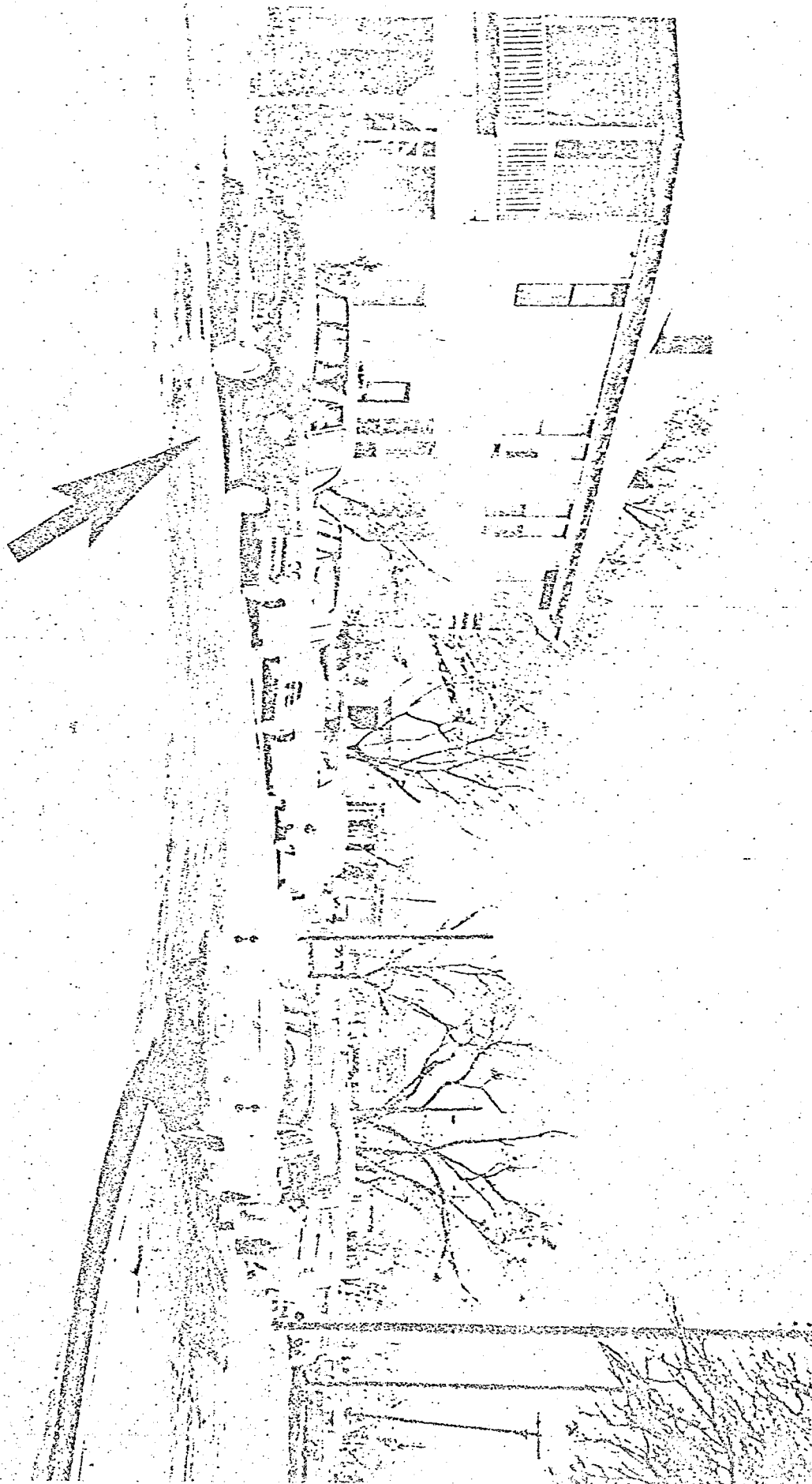

7. VIEW OF SCOGGINS' CAB (ARROW) FROM MARKHAM'S POSITION.

Area Surrounding Killing Site

8. LOCATION OF SCOGGINS' PARKED CAB AT TIME OF SHOOTING.
(DOTTED LINES)

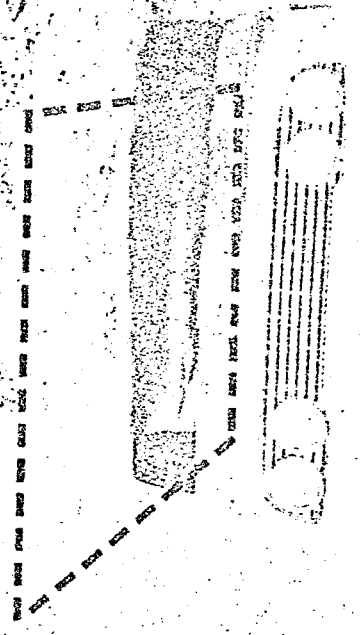

Area Surrounding Killing Site

9. SCOGGINS' VIEW OF TIPPIT SQUAD CAR. (SIMULATED)

Area Surrounding Killing Site



10. VIEW FROM 400 EAST 10TH STREET SHOWING LOCATION OF
TIPPIT SQUAD CAR. (SIMULATED)

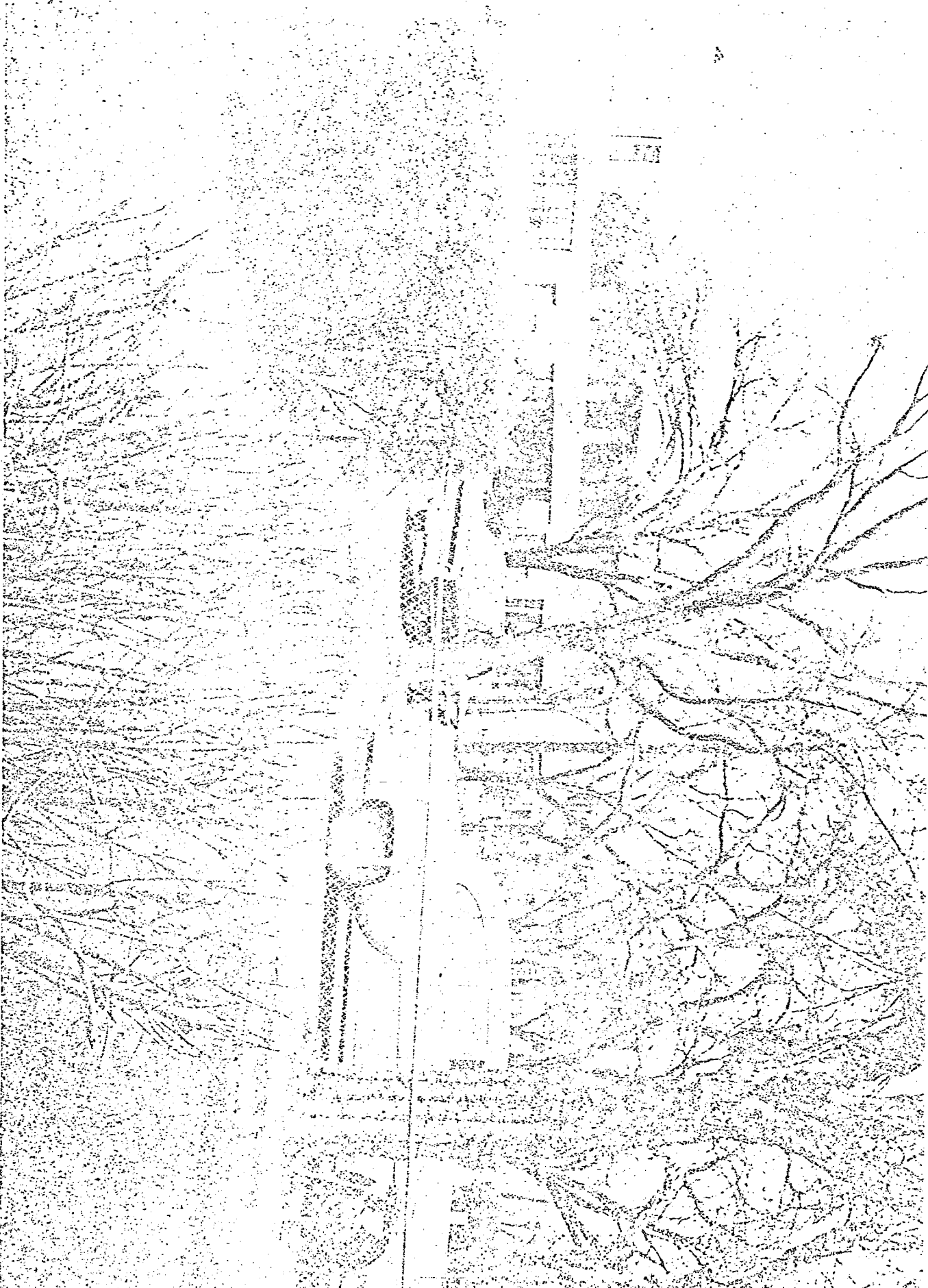

Area Surrounding Killing Site

11. POSITIONS OF SCOGGINS' CAB AND TIPPIT SQUAD CAR.
(DOTTED LINES)

Area Surrounding Killing Site



13. SIMULATED POSITIONS OF TIPPIT AND OSWALD.



Area Surrounding Killing Site

14. FRONT OF TIPPIT SQUAD CAR AT KILLING SITE.

Area Surrounding Killing Site

46601



15. FRONT OF TIPPIT SQUAD CAR SHOWING POSITION AT KILLING SITE.



Area Surrounding Killing Site

16. SIMULATED POSITIONS OF TIPPIT AND OSWALD AT TIME OF SHOOTING.

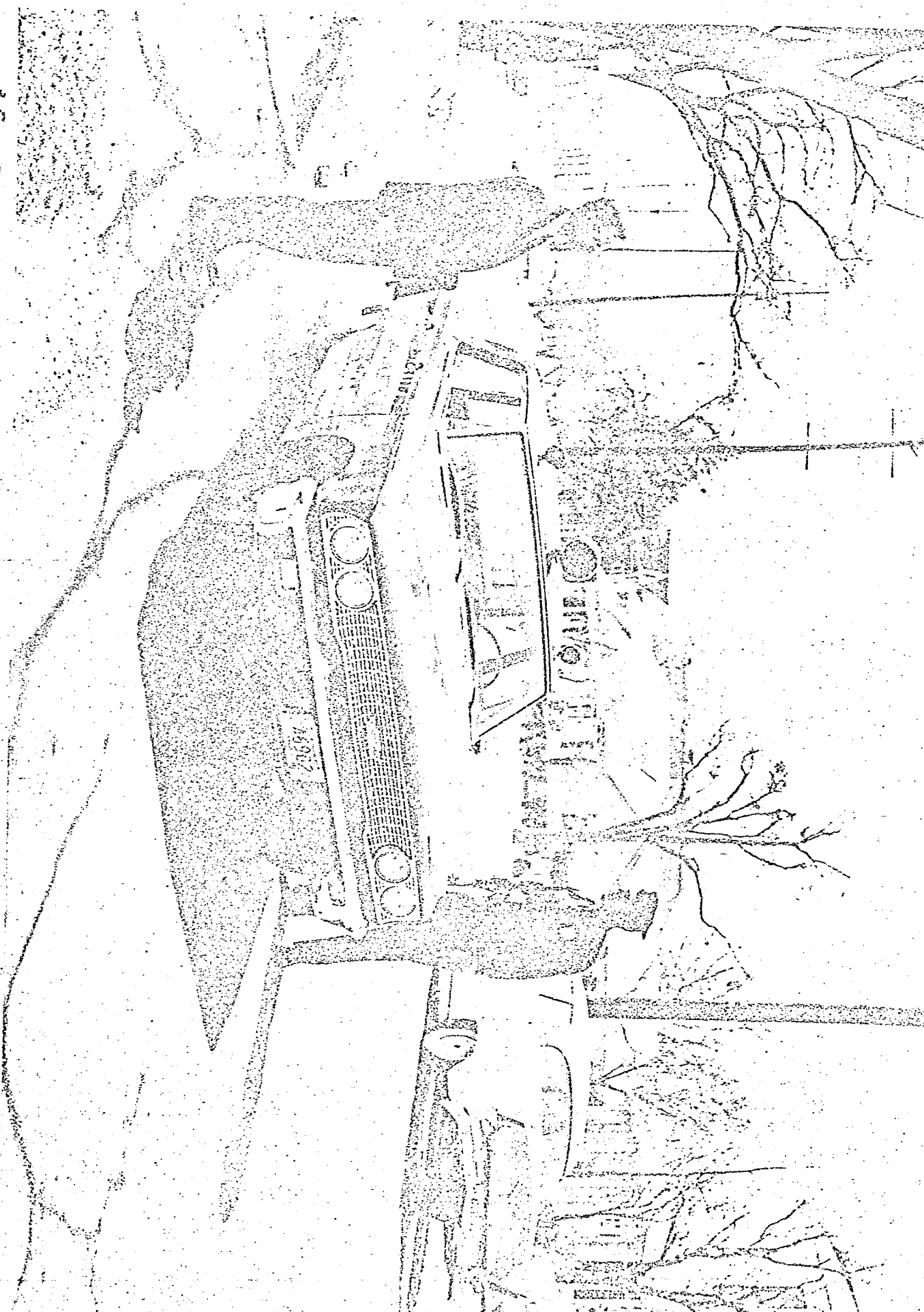

Area Surrounding Killing Site

17. SIDE VIEW OF TIPPIT SQUAD CAR.

Area Surrounding Killing Site

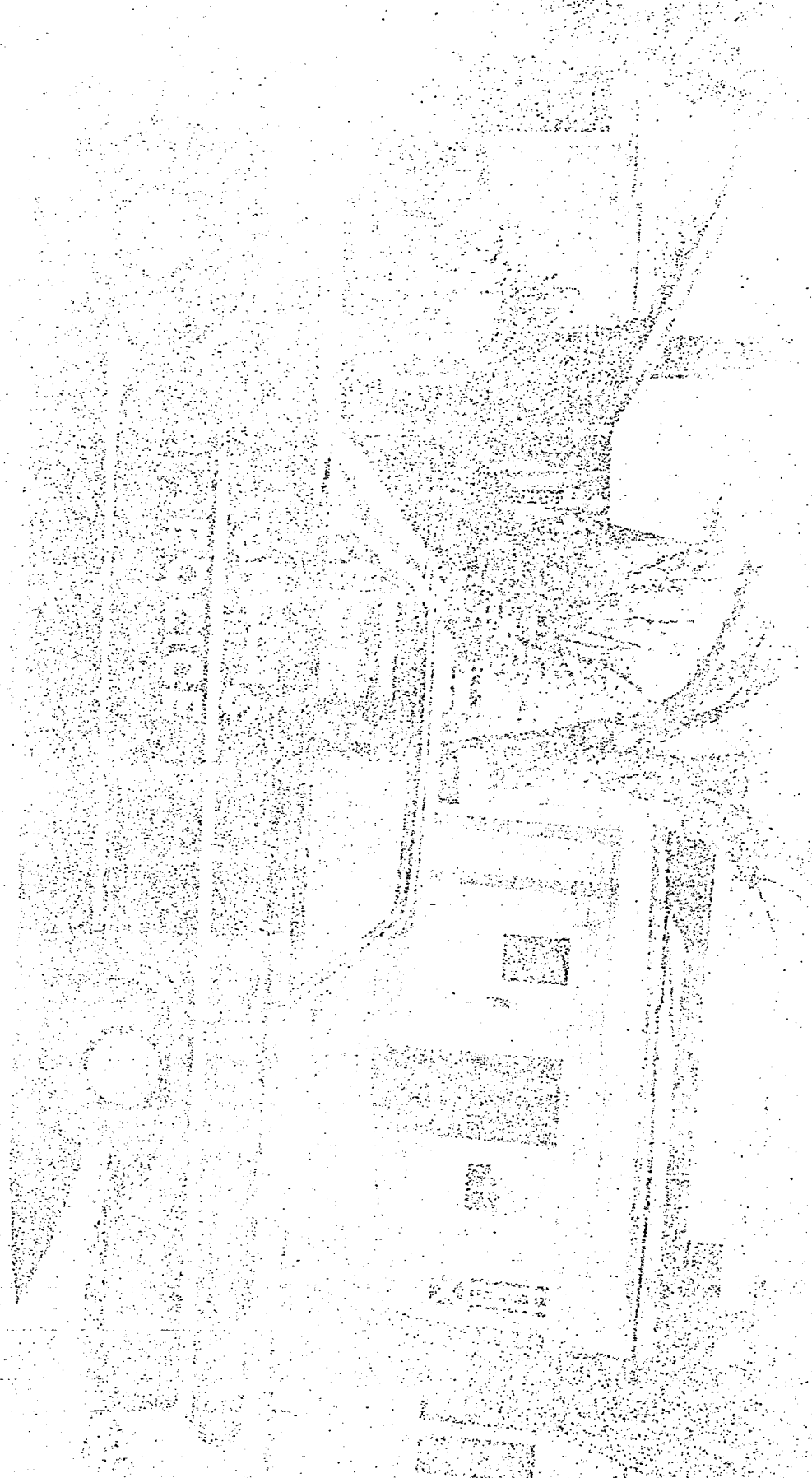

18. SIMULATED POSITIONS OF TIPPIT AND OSWALD AT TIME OF SHOOTING.

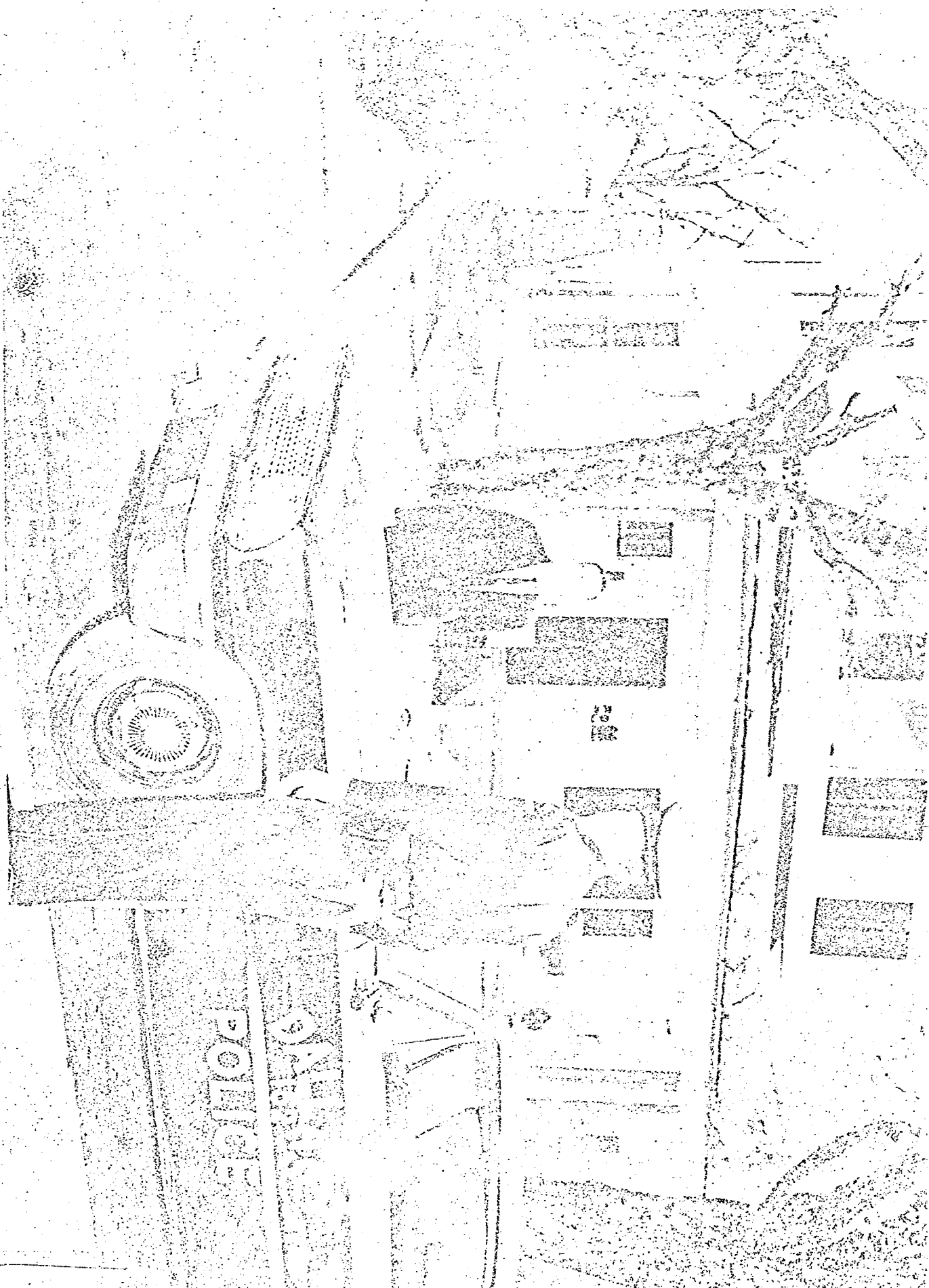

Area Surrounding Killing Site

19. SPOT WHERE PATROLMAN TIPPIT FELL. (ARROW)

Area Surrounding Killing Site





20. ARROWS SHOW POSITIONS OF TIPPIT SQUAD CAR AND SCOGGINS' CAB. (SIMULATED)

Area Surrounding Killing Site

21. VIEW FROM TIPPIT SQUAD CAR TO SCOGGINS' CAB.
(SIMULATED)



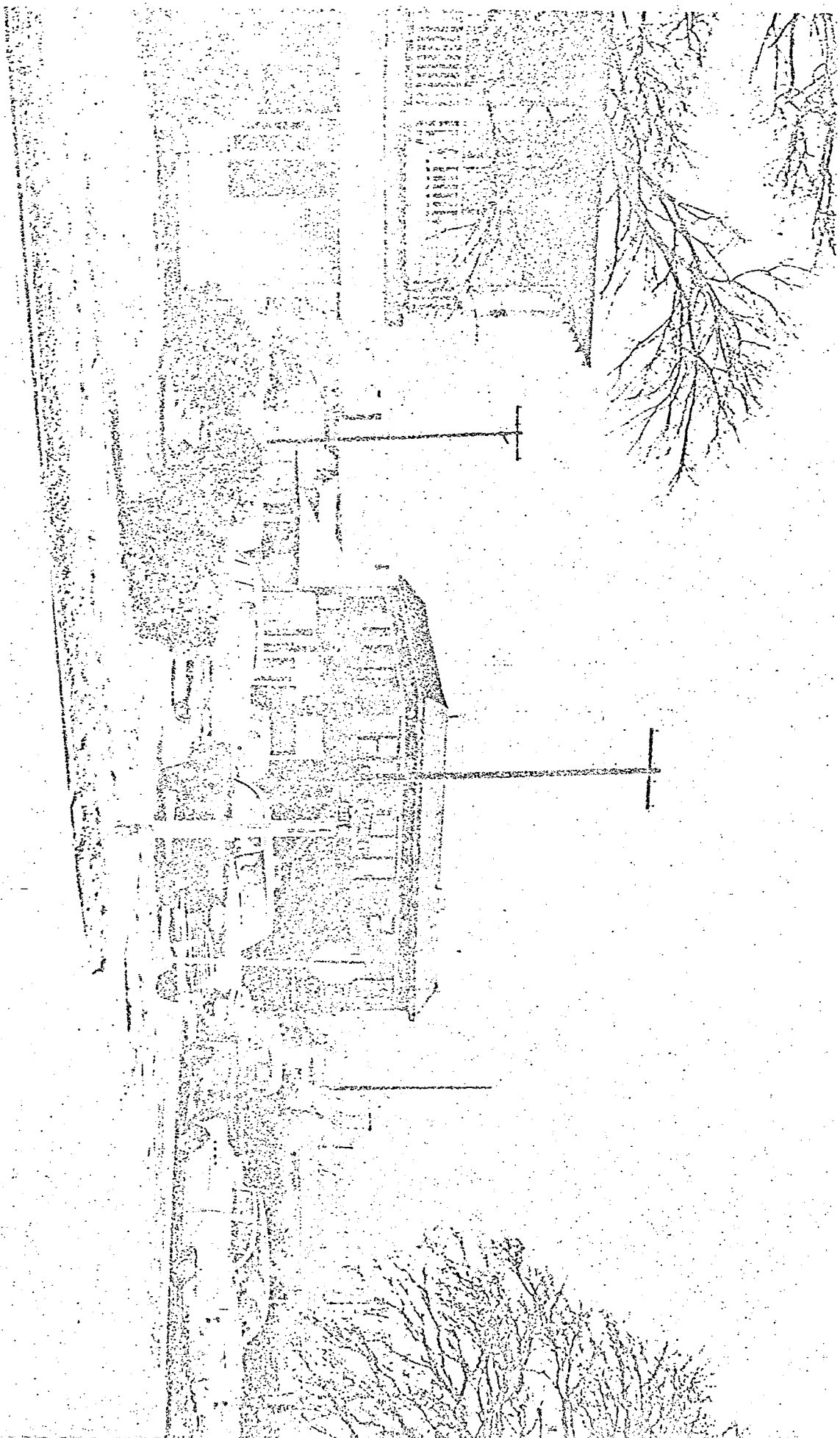

22: VIEW OF SHRUB ARRANGEMENT AT 400 EAST 10TH STREET,
SHOWING SCOGGINS' CAB. (SIMULATED)

Area Surrounding Killing Site



23. FRONT VIEW OF 400 EAST 10TH STREET.

Area Surrounding Killing Site

25. VIEW OF ALLEY WHICH OSWALD PASSED AFTER THE SHOOTING OF PATROLMAN TIPPIE.



26. PORTION OF GETAWAY ROUTE ALONG PATTON AVENUE.



27. TYPICAL CAR PARKING PATTERN ON PATTON AVENUE GETAWAY ROUTE.



28. VIEW FROM OSWALD'S POSITION ON GETAWAY ROUTE WHERE HE WAS SEEN BY TED CALLAWAY.



28. VIEW FROM OSWALD'S POSITION ON GETAWAY ROUTE WHERE HE WAS SEEN BY TED CALLAWAY.





29. TED CALLAWAY (ARROW) IN SPOT FROM WHICH HE OBSERVED
OSWALD.

30. CALLAWAY'S LOCATION AT TIME HE HEARD SHOTS.
(501 EAST JEFFERSON BOULEVARD)

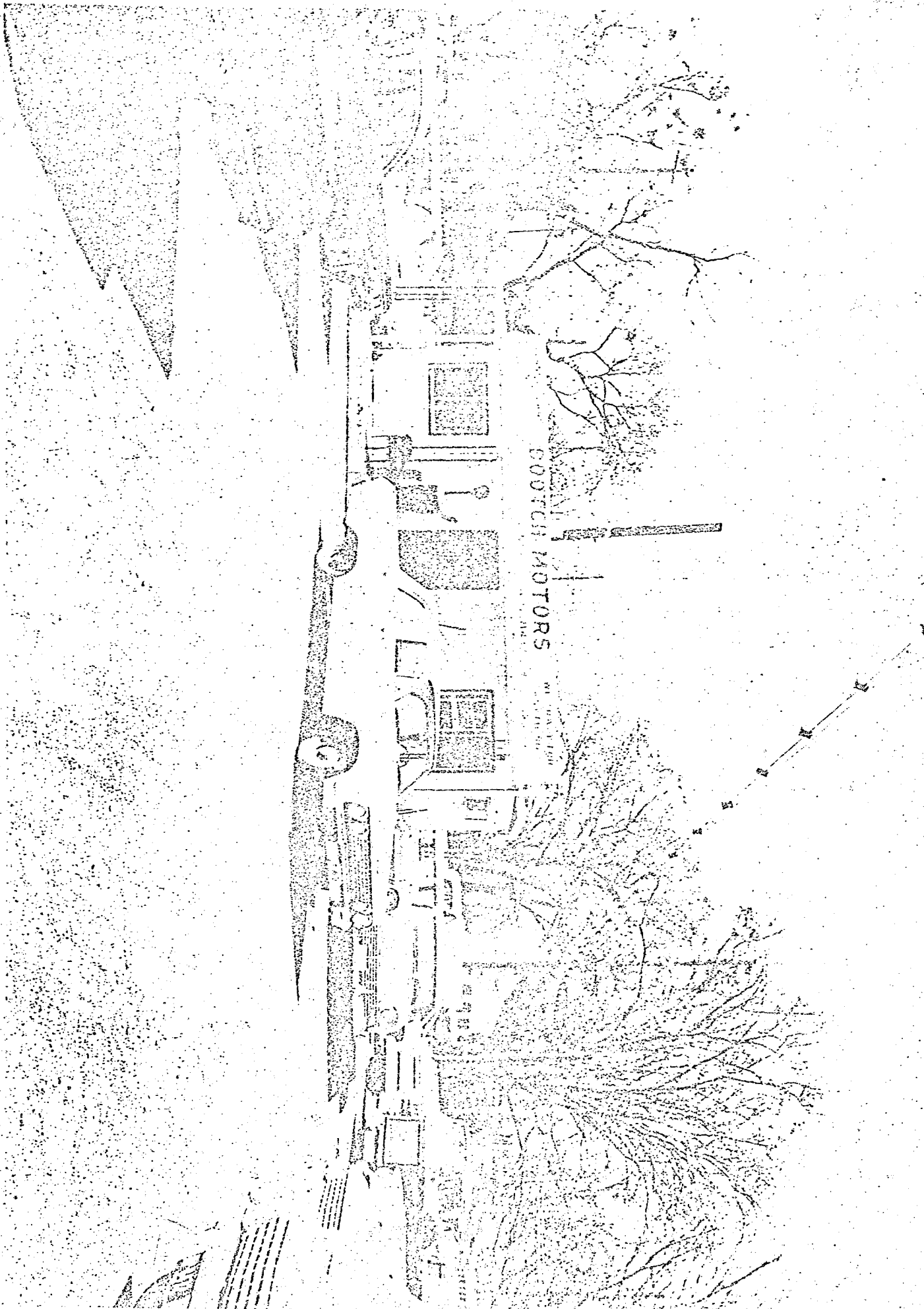

26. PORTION OF GETAWAY ROUTE ALONG PATTON AVENUE.





31. VIEW ALONG GETAWAY ROUTE TOWARD LOCATION OF SCOGGINS' CAB.

32. REYNOLDS USED CAR LOT, 500 EAST JEFFERSON BOULEVARD.

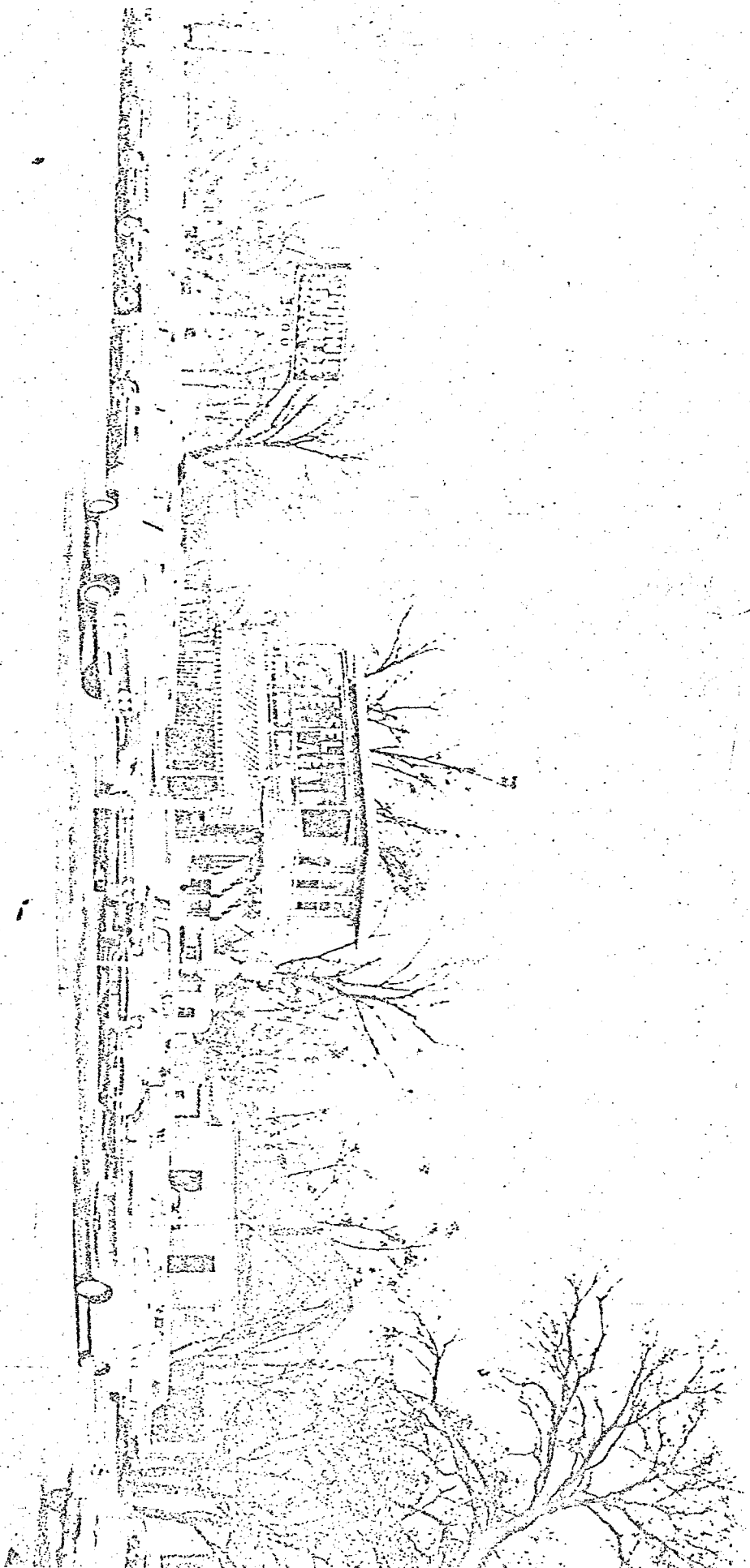

33. INTERSECTION OF JEFFERSON BOULEVARD AND PATTON AVENUE.

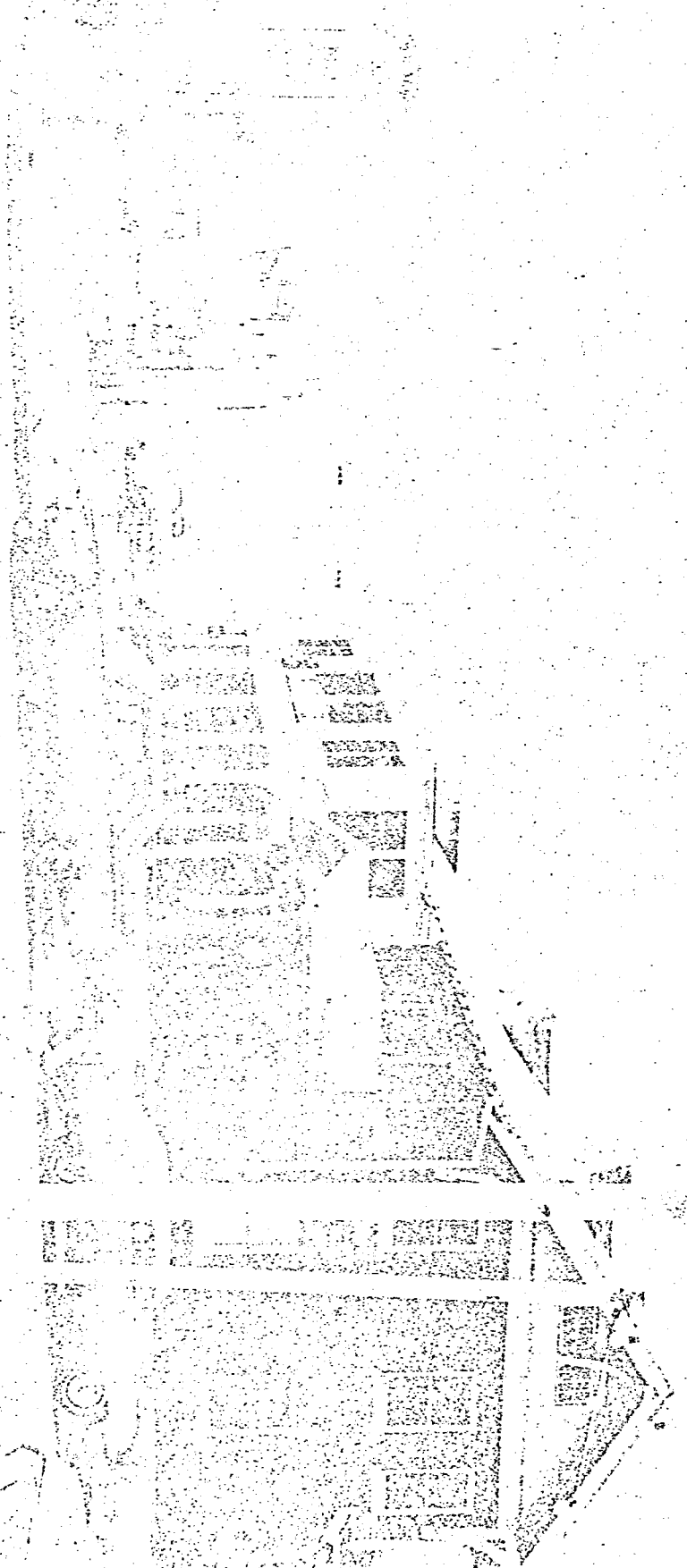

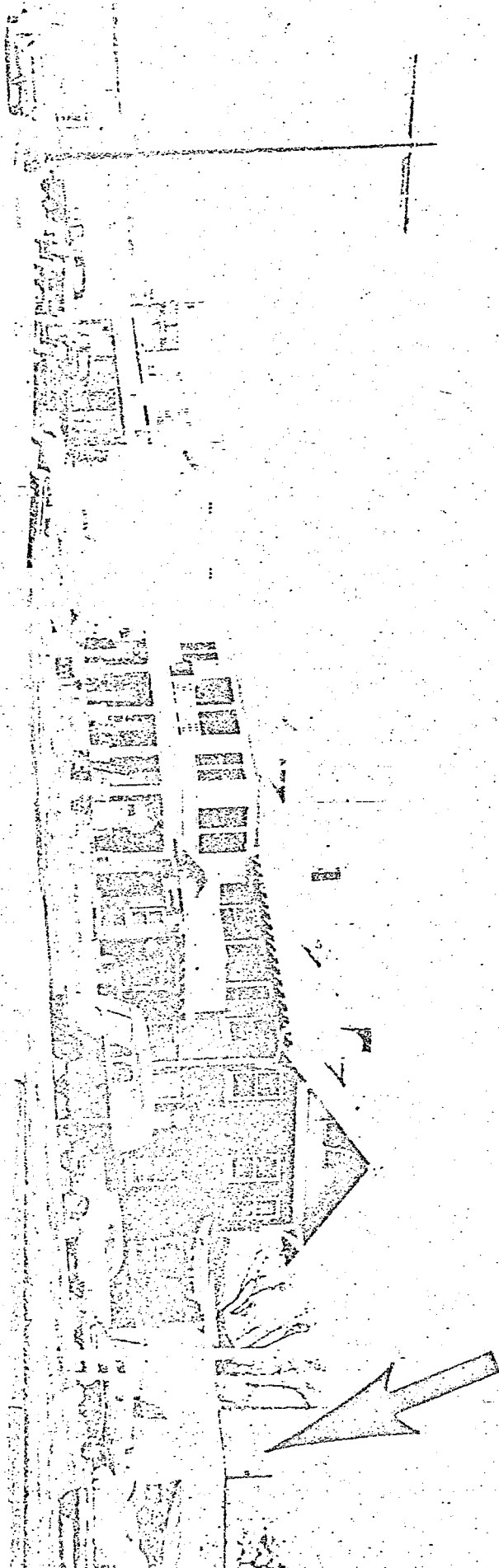

34. USED CAR LOT, 501 EAST JEFFERSON BOULEVARD (ARROW),
A.T. INTERSECTION OF PATTON AVENUE.

35. PARKING AREA IN REAR OF TEXACO STATION, 400 BLOCK OF JEFFERSON BOULEVARD. (ARROW)

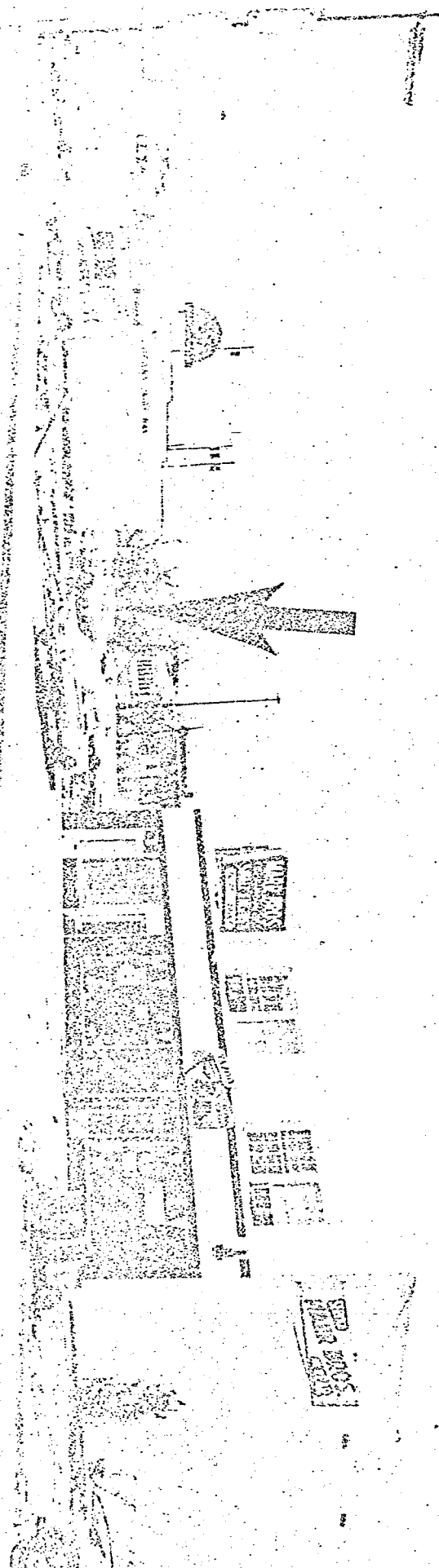

36. PARKING AREA BEHIND TEXACO STATION, AS SEEN FROM
INTERSECTION OF CRAWFORD STREET AND JEFFERSON
BOULEVARD.

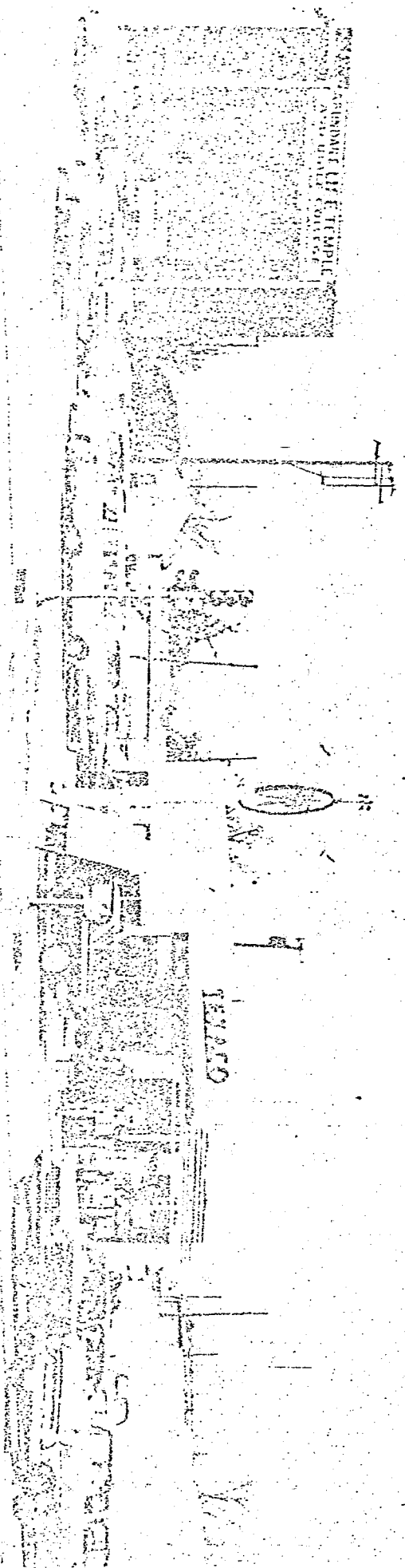

37. PARKING AREA BEHIND TEXACO STATION.

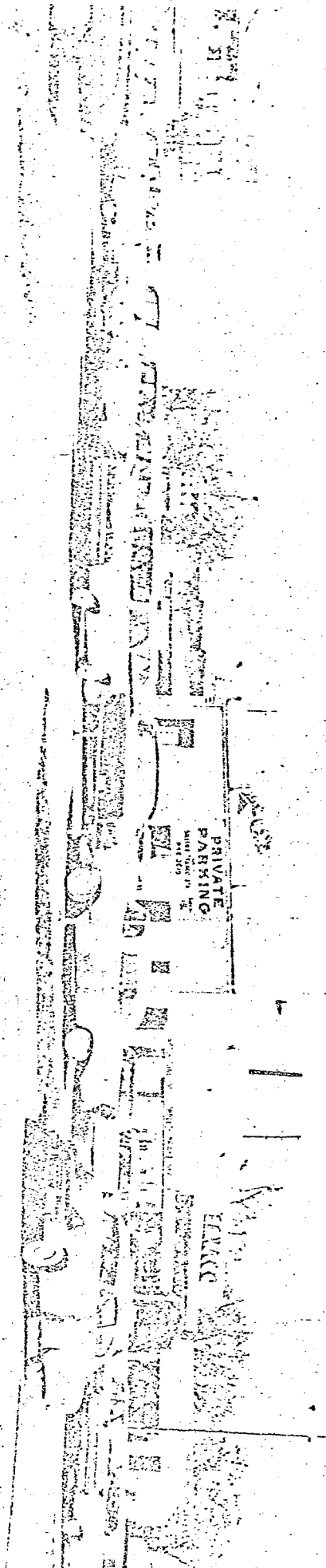

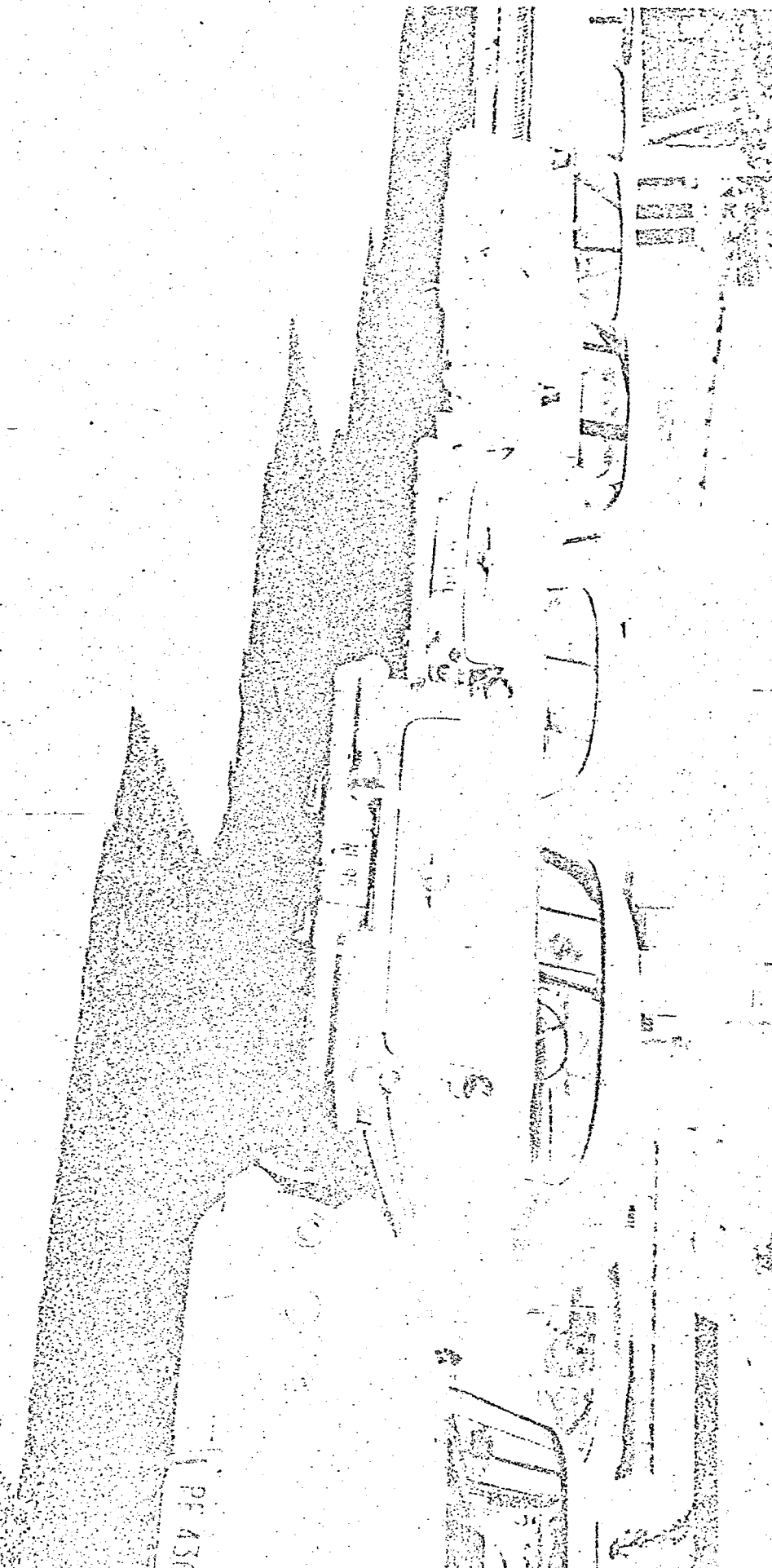

PF 436

38. PLACE WHERE JACKET FOUND BEHIND OLDSMOBILE, LICENSE NL 95.

39. VIEW OF ALLEY BEHIND TEXACO STATION PARKING LOT.





40. VIEW OF OAK CLIFF LIBRARY.