

**KENNEDY MARKER**

This marker stands near the site of the assassination of the late President John F. Kennedy in Dallas. The scene draws thousands of visitors each year. Many of whom reverently pause to leave a floral tribute to the slain President.

Dear Sylvia-

I have not had time to write for a long while. I am staying w/ Mary Ferrell, a fine investigator who has done an incredible amount of fine work, along w/ Arch Kimbrell & Sue Fitch. Mary, who had extensive contact w/ Garrison, has told me many shocking things of which I was not previously aware, and about which Vince was not told the truth by the office. This is my first trip to Dallas and thus far it has been quite productive. I think that I have located some new photos which may be very helpful. Have you seen Don Olson's fine paper on the shots? dp  
 It was done at Michigan State

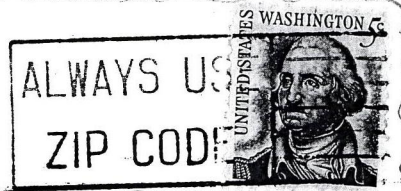
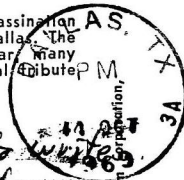

Post Card

Mrs. Sylvia Meagher  
 302 W. 12th St., Apt. 15D  
 New York, N.Y.  
 10014

and is being considered by criminology journals.  
 Best wishes -  
 Gary Schoener

MADE BY DEXTER PRESS, INC. WEST NYACK, NEW YORK