

NEW ORLEANS STATES-ITEM

VOL. 91—NO. 263

FRIDAY, APRIL 12, 1968

PRICE 10c

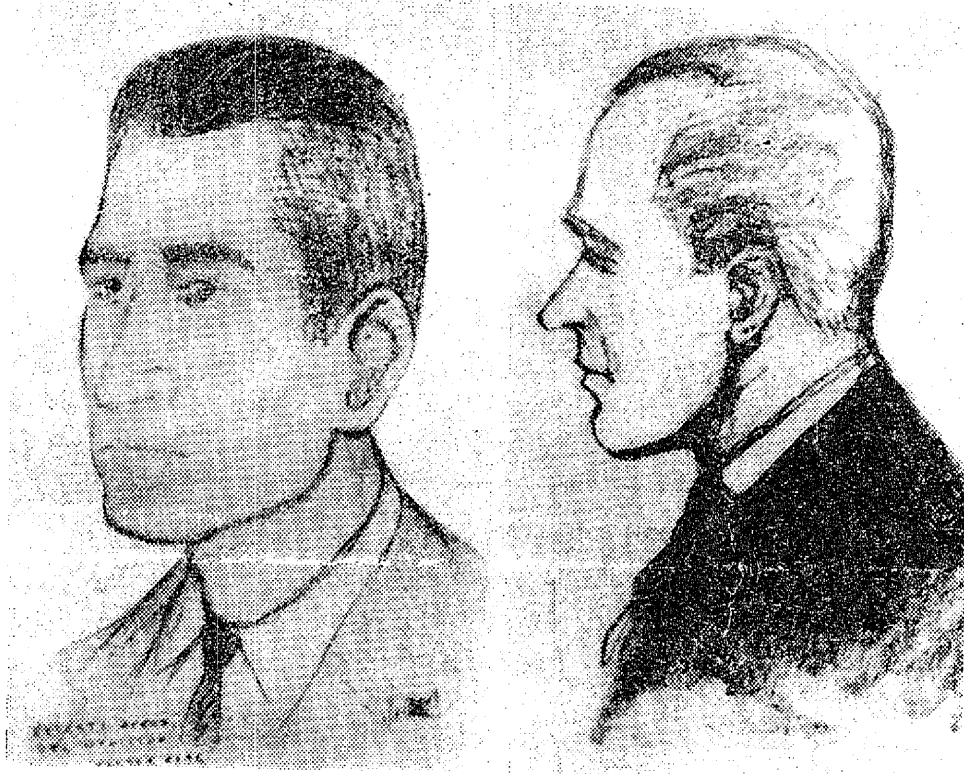

HOW ARTISTS VIEW SUSPECT—At left is Mexican Police Headquarters artist Sergio Jaubert's re-creation of physical features of a man suspected of killing Dr. Martin Luther King Jr. in Memphis, Tenn., last week. The drawing is based on description supplied by FBI authorities. At right is conception of the man made by Memphis Commercial Appeal artist Bill Herrington, based on description given by a man who lives in the building in Memphis from where the shot was fired. —AP WIREPHOTO.