



PAPAGO BEEHIVE HOUSE  
 Arizona - Sonora Desert Museum  
 Tucson, Arizona

A Beehive House such as the Papago Indians used. This was constructed by the Indians themselves and is authentic in every respect.

12/8/75

Dear Mrs. Meagher,  
 maybe if CBS does another special in 1983, there will still be a chance that they will finally get the membership thing right. (Did you send them a review copy of your letter?) anyhow, at least they had the fortitude to criticize the FBI.

I am learning more about the seamy side of the RFK case, and I suppose you have heard from Al about the recent major developments. Best wishes,  
 Coy Stage

PM

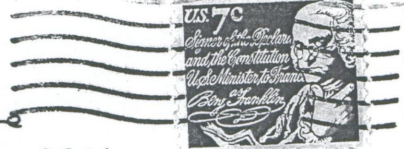

G. Stone  
 90163 UNDELL  
 BLVD.  
 LONG BEACH, N.Y.  
 11561

MRS. SYLVIA MEASHER  
 302 W. 12 ST.  
 N.Y., N.Y. 10014

Pub. by Pelety Studios Inc., 1051 E. Van Buren, Phoenix, Arizona 85008

Photo by Dick Parash