

**A FACE IN THE FOLIAGE** — James Meredith, brought down by  
gunshots on highway during second day of walk through Mississippi.  
Story on Page 1

looks back toward man, circled, holding gun in bushes. Officers later  
arrested a man identified as Aubry James Norvell in the shooting.  
AP Wirephoto

(Meredith's assailant  
shown for comparison  
purposes only)

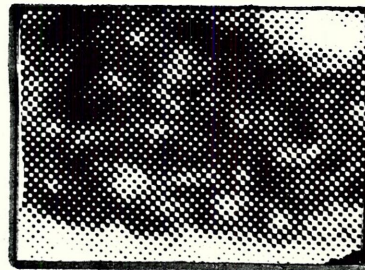
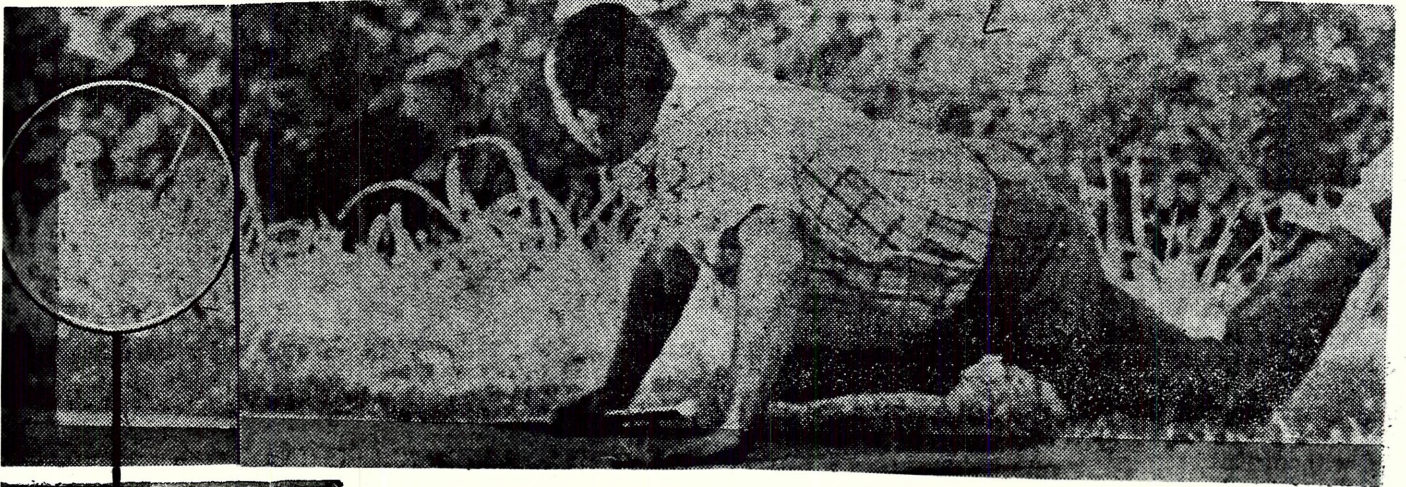

#5

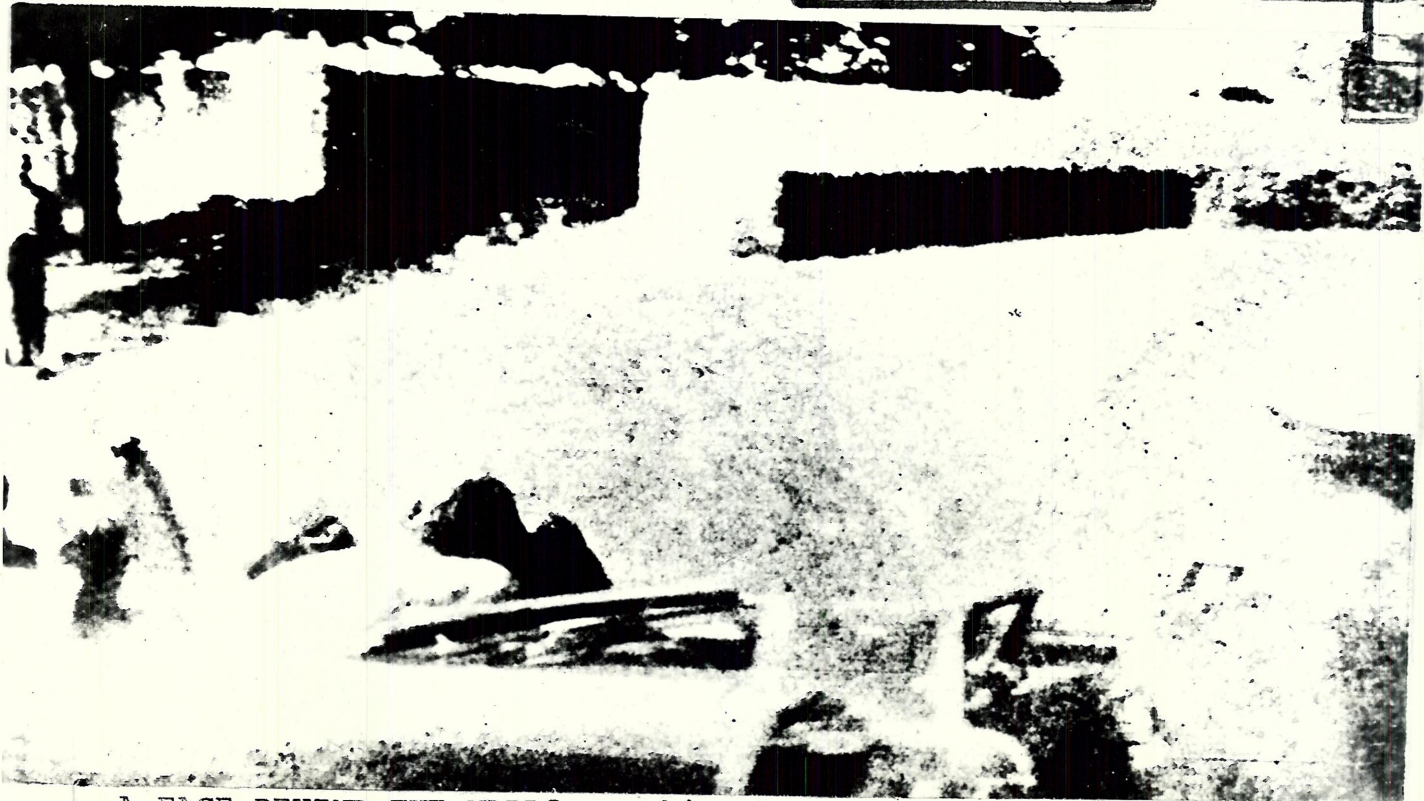
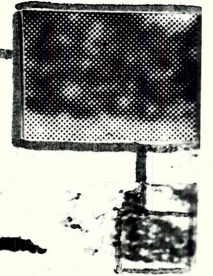

A FACE BEHIND THE WALL? -- This photo was taken in Dealy Plaza at the time of the shooting. The area in the background is the grassy knoll. The Warren Commission "found no evidence" that anyone was behind the wall or fence.