

Courier-Journal  
LOUISVILLE, KY.  
Circulation: 224,824  
(Sunday: 329,035)  
AUG 14 1966

100

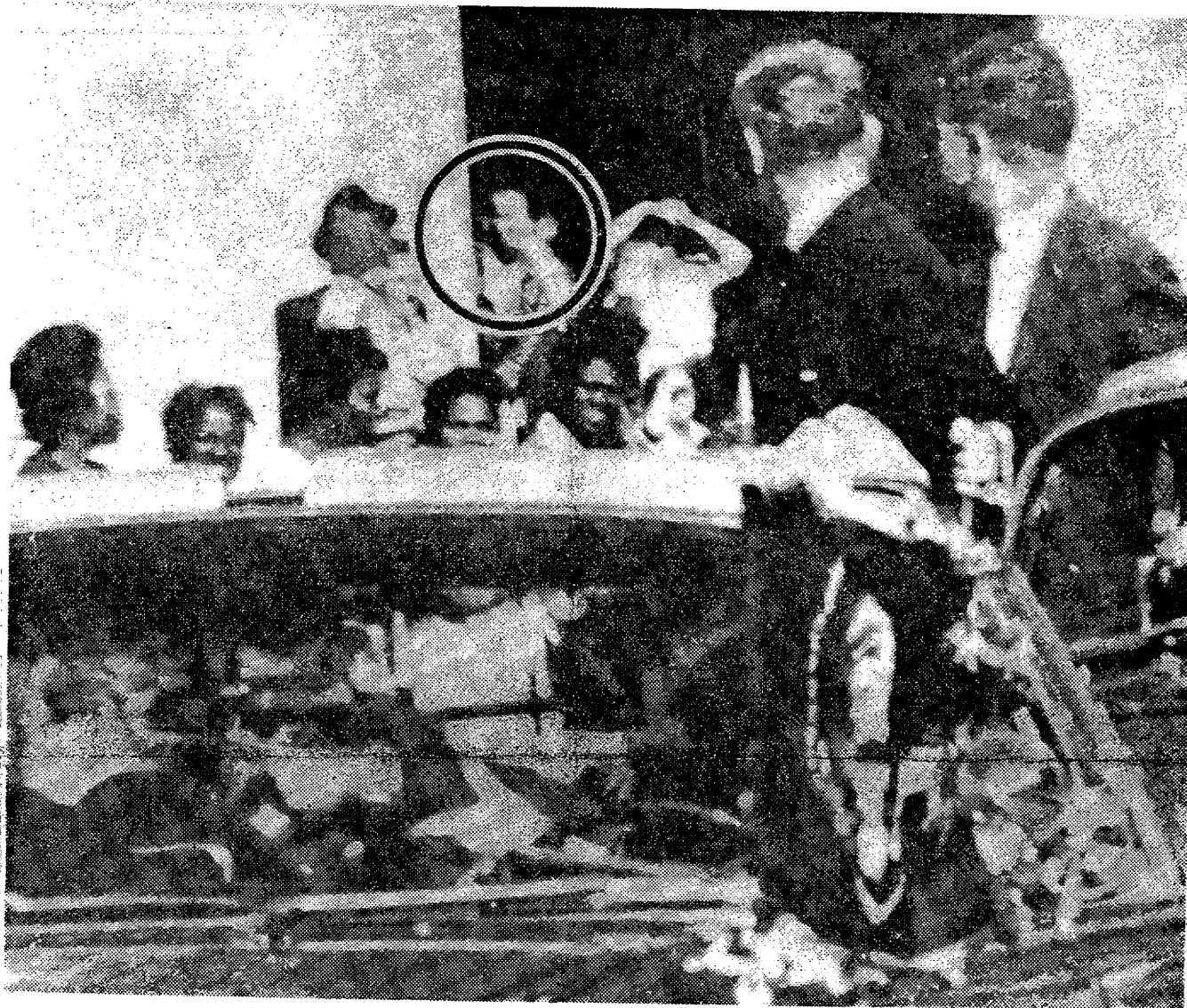

Book Asks: Who's in the Picture?

Mark Lane, in his "Rush to Judgment," which will be published tomorrow, notes the similarity of the man circled in photograph (top) to Lee Harvey Oswald (left below). James Altgens, an Associated Press photographer for many years, made the picture from across Dallas' Elm Street as President John F. Kennedy's motorcade drove past the Book Depository Building. The Warren Commission Report says Billy Nolan Lovelady

(right, below) identified himself as the man in the photograph. Lane says Lovelady did not appear before the commission, and that there is no evidence his photograph was shown to the commission. Lane also says that Lovelady has said that he was wearing a red-and-white-striped sport shirt buttoned near the neck and wore no jacket while he watched the presidential motorcade and assassination.

