

FEDERAL BUREAU OF INVESTIGATION
U. S. DEPARTMENT OF JUSTICE
COMMUNICATIONS SECTION

NOV 29 1963

URGENT 11/29/63

TELETYPE
11-33 PM RCS

~~REC-31~~

WLS *R/S*

TO- DIRECTOR AND SACS NEW YORK AND DALLAS
NEW YORK VIA WASHINGTON

~~SECRET~~

FROM- SAC, BOSTON /89-43/

Boston

ASSASSINATION OF PRESIDENT JOHN F. KENNEDY, DALLAS,
TEXAS; NOVEMBER TWENTYTWO NINETEEN SIXTYTHREE. ASSAULTING
AND KILLING A FEDERAL OFFICER.

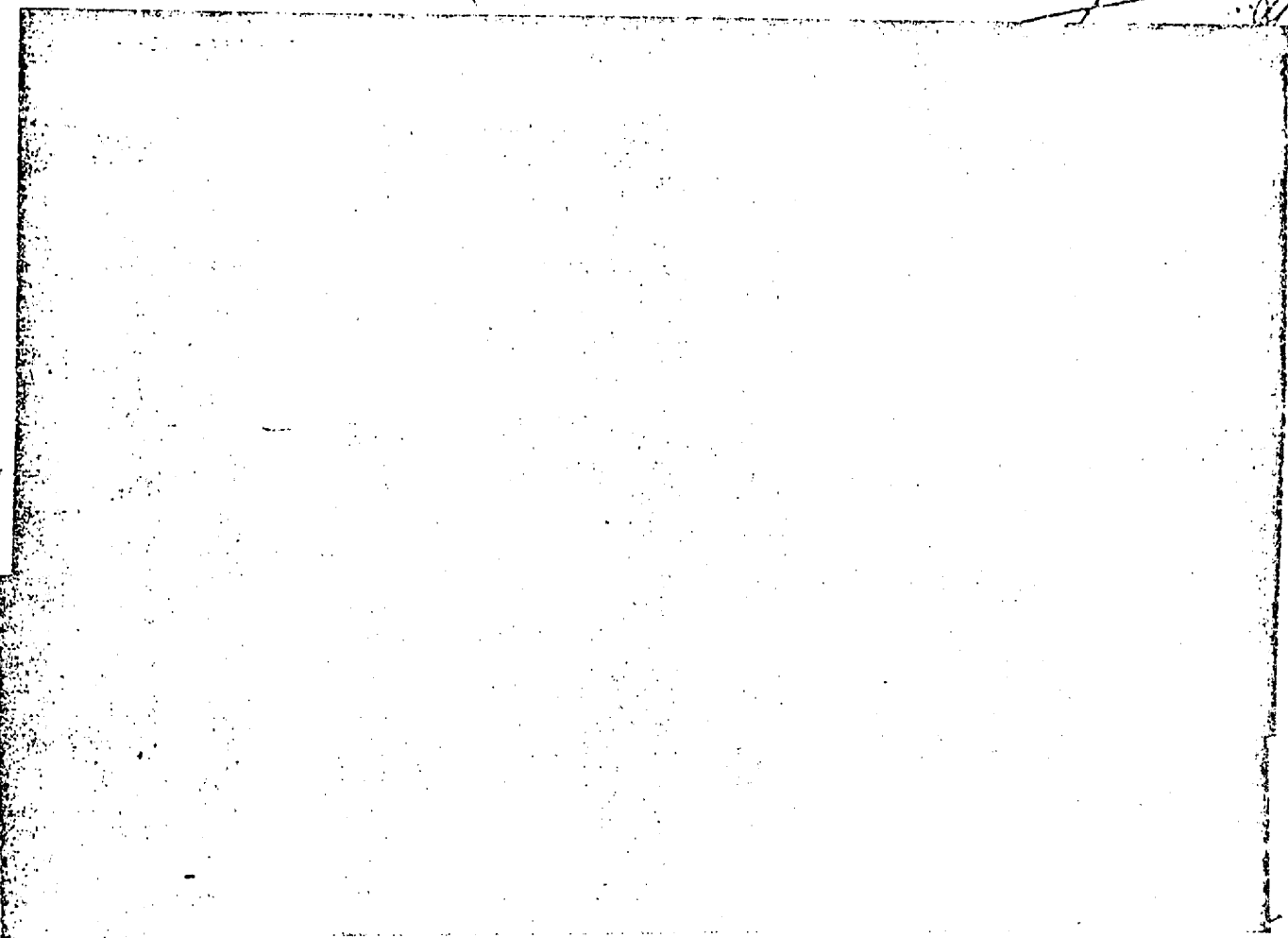

REC-31

100-1199

Hand by *2040* *11/11*
GDS. Call NY. HANDLE.

BOSFILE REFLECTS PHILIP LUCE IS KNOWN TO NY OFFICE.

G. Jth
S-P

~~SECRET~~

25 DEC 5 1963

END AND ACK PLS *20*

AIB #379