

10. RIDDLE-NEWTON THEORY

Esquire, May '67

Proponent: R.A.J. Riddle, member of the Brain Research Institute and former professor of physics at U.C.L.A.

Thesis: Dr. Riddle finds a discrepancy between The Warren Report and Newton's second law of motion--i.e. that an object struck by a projectile will be given the same direction as that of the projectile. Because the film of the assassination shows that the general direction of motion of Kennedy is backward and to the left (viz. Vincent Salandria's "Head Movement Theory," Esquire, December, 1966) and because there is no evidence of a sudden acceleration of the car and on the assumption that a neuromuscular reaction can be ruled out as the cause for President Kennedy's sudden violent backward motion, Dr. Riddle believes that the projectile must have come from in front of the President. His computations add weight to Vincent Salandria's "Head Movement Theory."

Drawback: Are Newton's laws sound if they contradict the Warren Commission?

* Study of Fr. 314-315 in vol. XVIII, p. 70-71, shows they were mislabeled and presented in reverse sequence. They are shown here in proper sequence, but labels were kept with same pictures as in vol. XVIII.

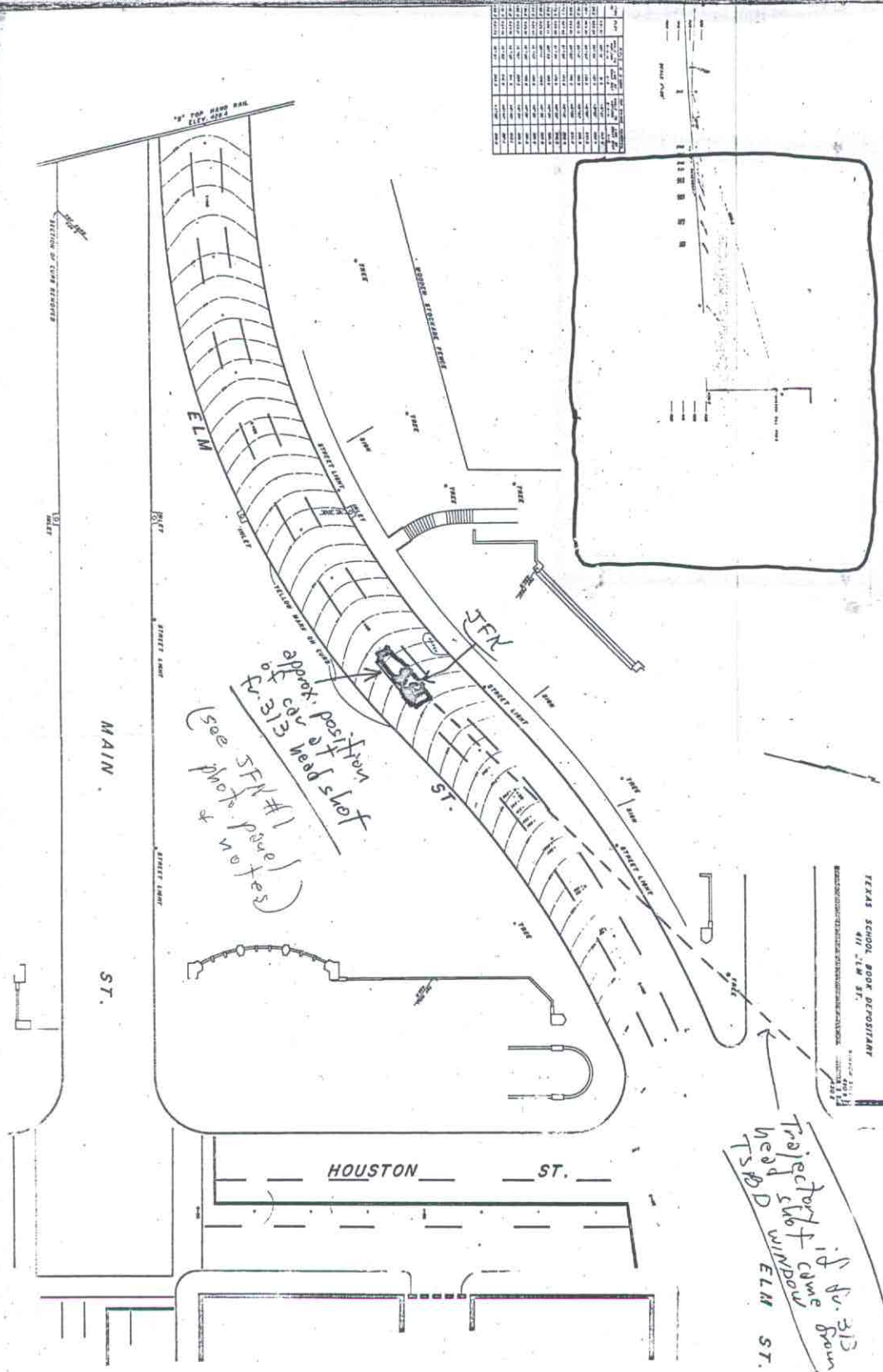

*approx. position of car
Fr. 313
(see JFK #1 set photo & notes)*

Trajectory if fr. 313 head she window TSPD ELM ST.

TEXAS SCHOOL BOOD DEPOSITION
411 J.W. ST.
STATE OF TEXAS
COUNTY OF DALLAS

NO.	NAME	ADDRESS	PHONE	DATE	TIME	TYPE	REMARKS
1							
2							
3							
4							
5							
6							
7							
8							
9							
10							
11							
12							
13							
14							
15							
16							
17							
18							
19							
20							
21							
22							
23							
24							
25							
26							
27							
28							
29							
30							
31							
32							
33							
34							
35							
36							
37							
38							
39							
40							
41							
42							
43							
44							
45							
46							
47							
48							
49							
50							
51							
52							
53							
54							
55							
56							
57							
58							
59							
60							
61							
62							
63							
64							
65							
66							
67							
68							
69							
70							
71							
72							
73							
74							
75							
76							
77							
78							
79							
80							
81							
82							
83							
84							
85							
86							
87							
88							
89							
90							
91							
92							
93							
94							
95							
96							
97							
98							
99							
100							

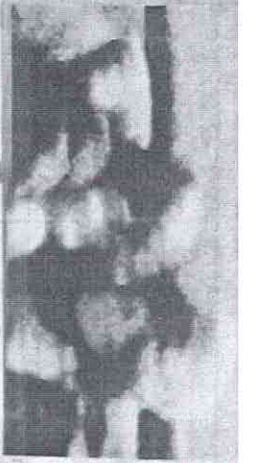

FRAME 309



FRAME 313



FRAME 318

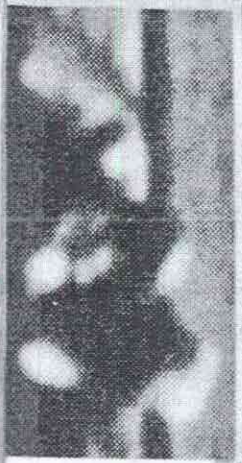

FRAME 310



* FRAME 315



FRAME 319



FRAME 311



* FRAME 314



FRAME 320



FRAME 312



FRAME 319



FRAME 321



FRAME 313



FRAME 317



FRAME 323

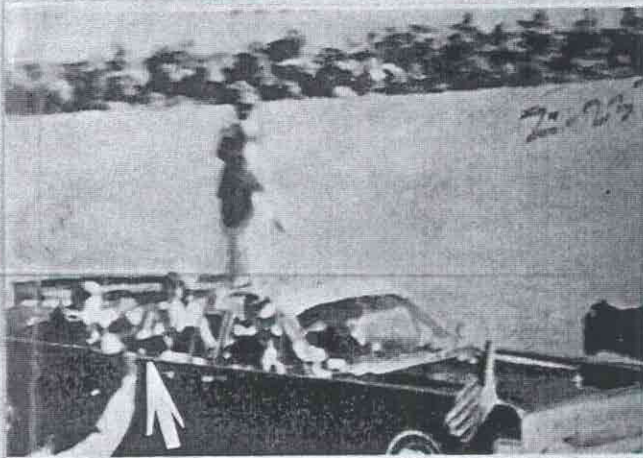

1. Life, 11/29/63, eighth picture
(Zapruder fr. 237, Vol. XVIII)

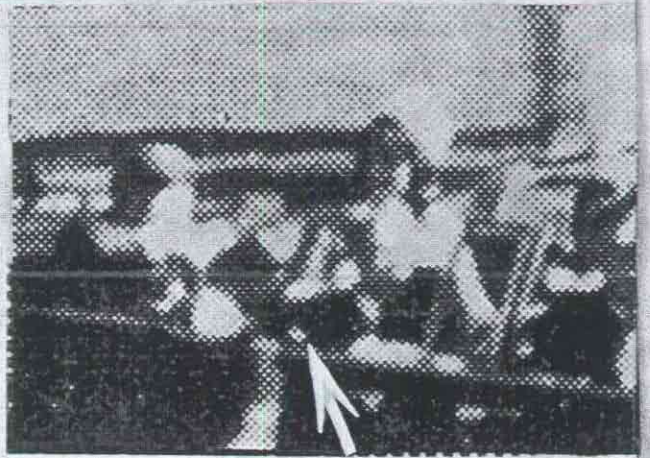

1a. from # 1.

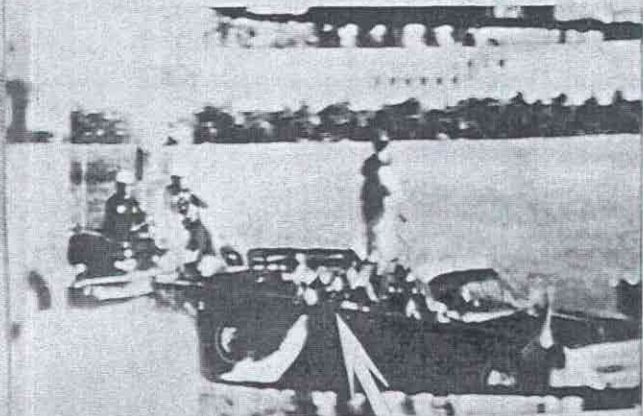

2. Zapruder fr. 238, Vol. XVIII

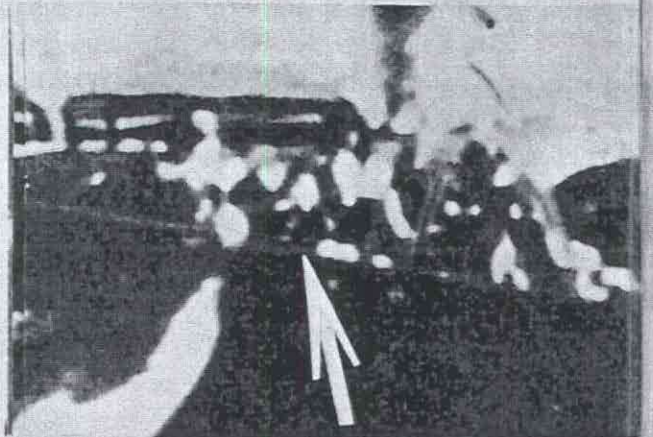

2a. from # 2.

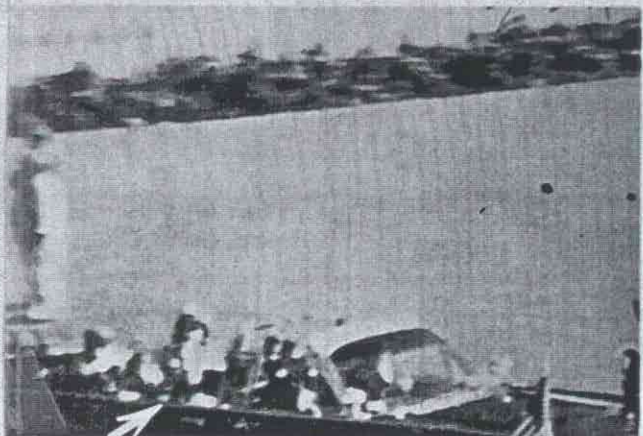

3. Life, 11/29/63, ninth picture
(Zapruder fr. 244, Vol. XVIII)

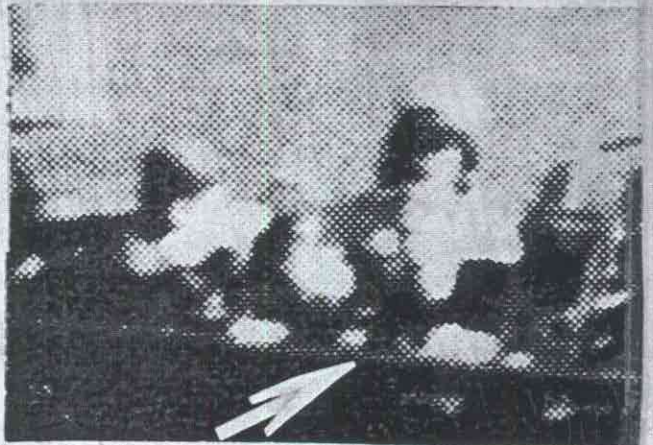

3a. from # 3.

J.C.