

File No: 105-1435-1A

Re: Maxine Donald DeWine Cole

Date: \_\_\_\_\_ (month/year)

Serial	Date	Description (Type of communication, to, from)	No. of Pages		Exemptions used or, to whom referred (Identify statute if (b)(3) cited)
			Actual	Released	
1	12/20/65	Change letter	1	1	none
2	12/14/65	Mo. to register	4	4	none
3	4/27/67	Receipt	2	2	none
4	5/1/67	Receipt	3	2	none 1 page referred INS
-		list of 1 AS	1	1	none

(Title) \_\_\_\_\_

(File No.) \_\_\_\_\_

- 1. Ruth Paine let to Marina Oswald. (1/6/64 enc)
- 2. 10 photo negs (13000 & 13001) made for Marina, taken in search of Paine kids.
- 3. Receipt for letters from Marina Oswald. 4/30/64.
- 4. Receipt for Return of I-53 Card of Marina Oswald 5/4/64

Disposition: \_\_\_\_\_

105-1435-1A

SEARCHED _____	INDEXED _____
SERIALIZED _____	FILED _____
<p><b>JAN 16 1964</b></p> <p>FBI - DALLAS</p>	
<div style="border: 1px solid black; display: inline-block; padding: 2px;">pa</div>	

File No. 105-1435-1A<sup>2</sup>

Date Received 12/20/63

From Secret Service, Dallas  
(Name of Contributor)

through Jerry PD  
(Address of Contributor)

By Hestman  
(Name of Special Agent)

To Be Returned Yes   
No

Description:

Letter in Currier  
Inquiry from Ruth  
Caine to Marina Oswald.  
Translation sent to Bureau  
in Airtel.

Sent to FBI Laboratory  
1/14/64 WHL

5-5-66 RA 1-6-64 EW

File No. 105-14350-~~1258~~ <sup>1A<sup>2</sup></sup>

Date Received 12/14/63

From \_\_\_\_\_  
(NAME OF CONTRIBUTOR)

\_\_\_\_\_  
(ADDRESS OF CONTRIBUTOR)

\_\_\_\_\_  
(CITY AND STATE)

By Hestman  
(NAME OF SPECIAL AGENT)

To Be Returned Yes   
No

Description:  
10 photo negatives  
(of scenes + persons)  
made for Maina Oswald.  
Originals at FBI Job  
& taken in search of  
Paul Residence.

5-5-66 LA

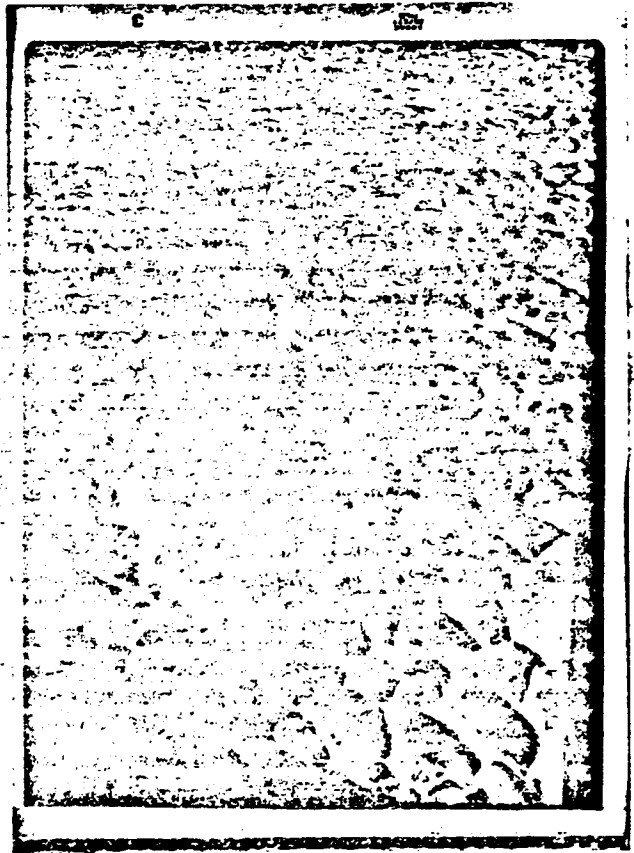
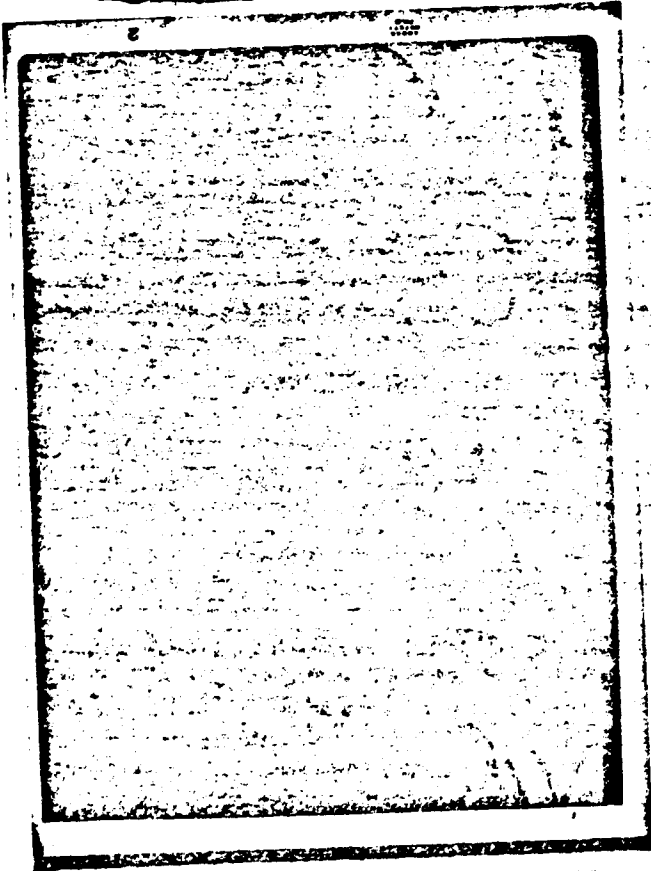
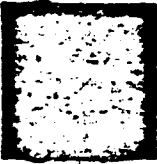

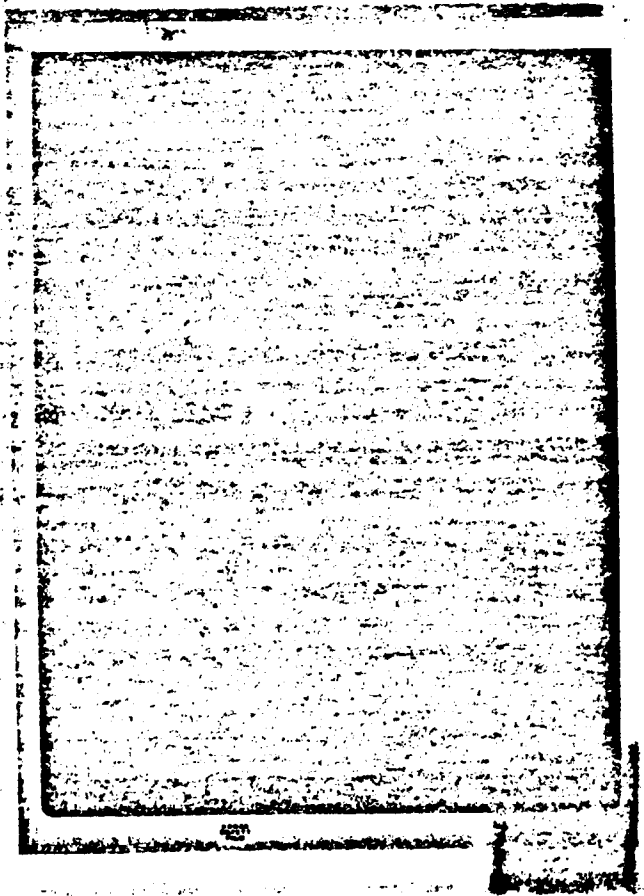
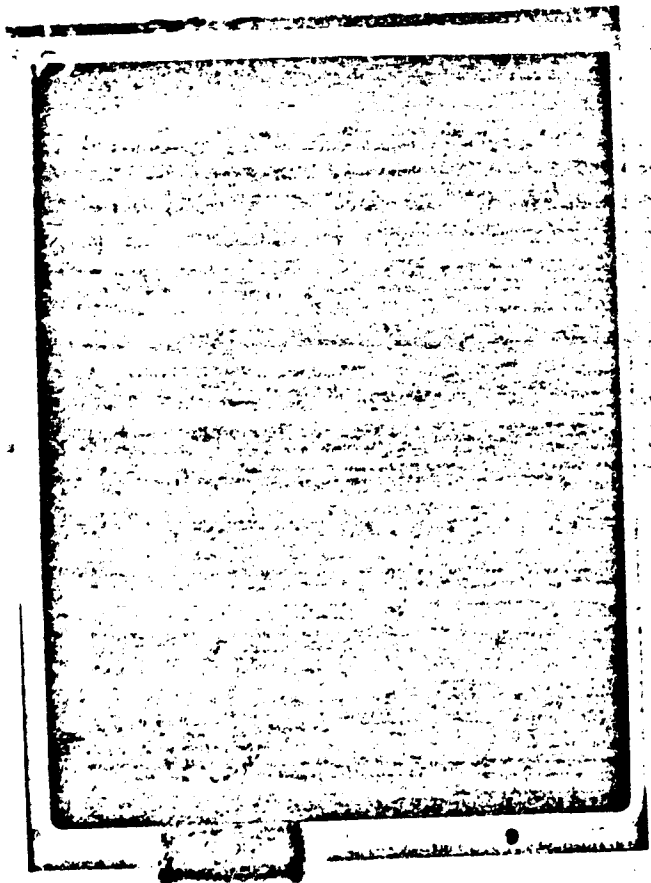
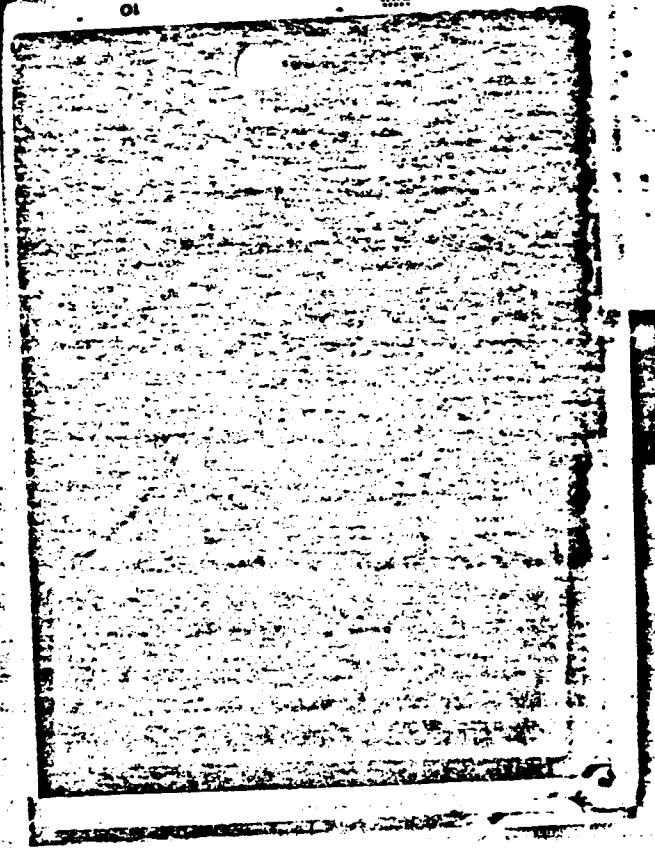
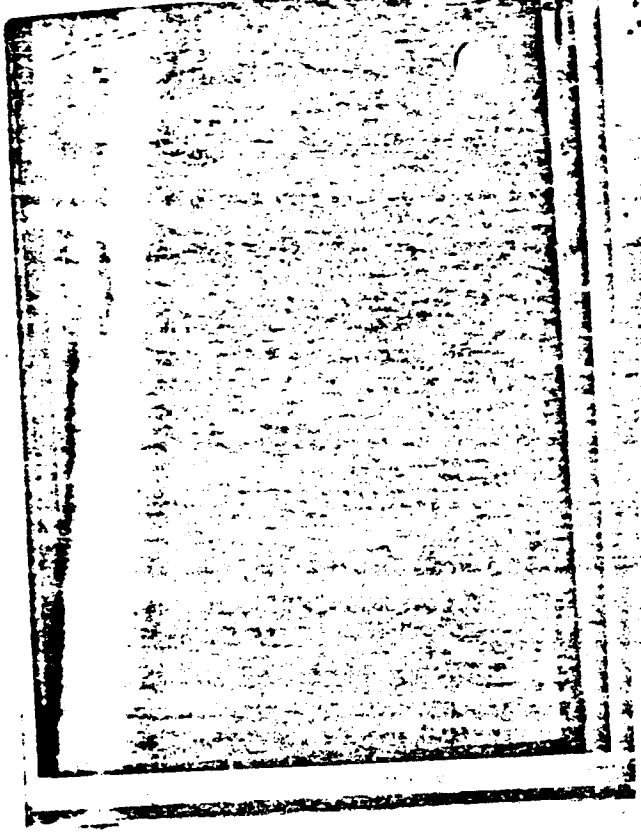

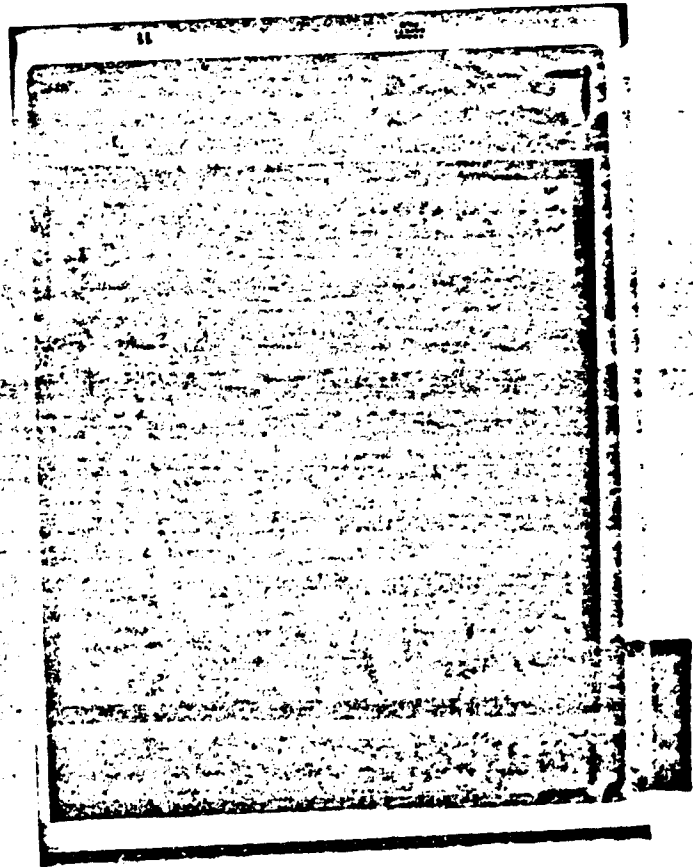
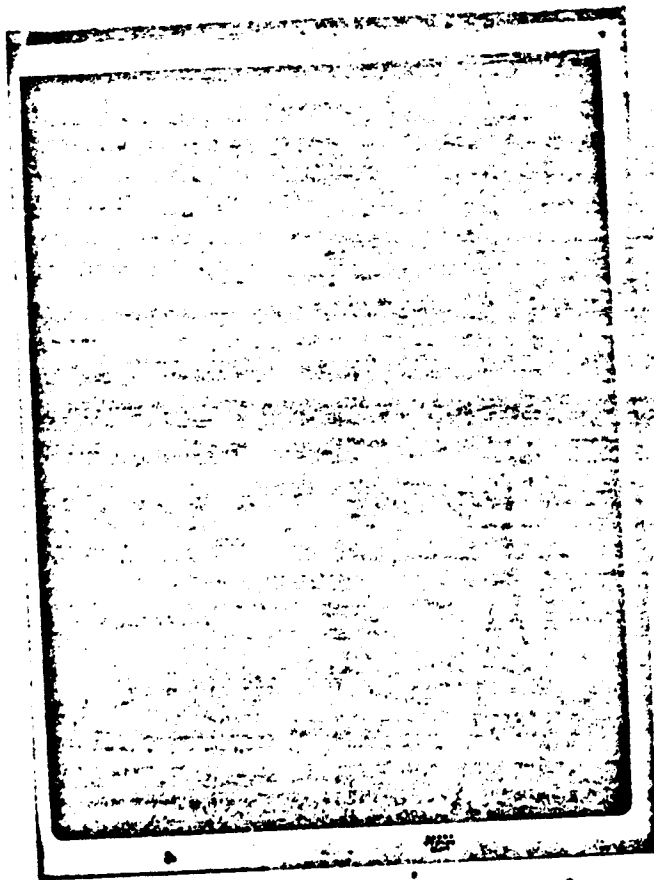
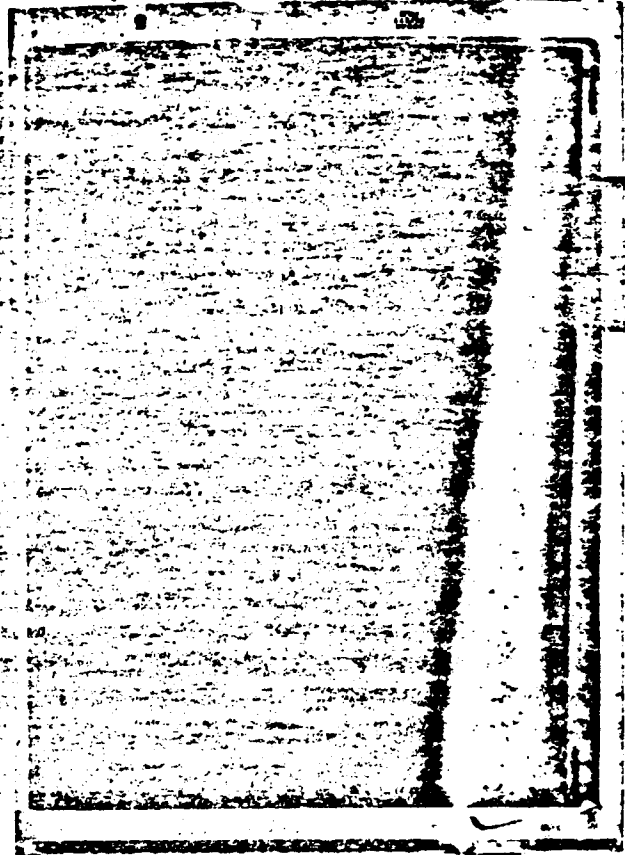
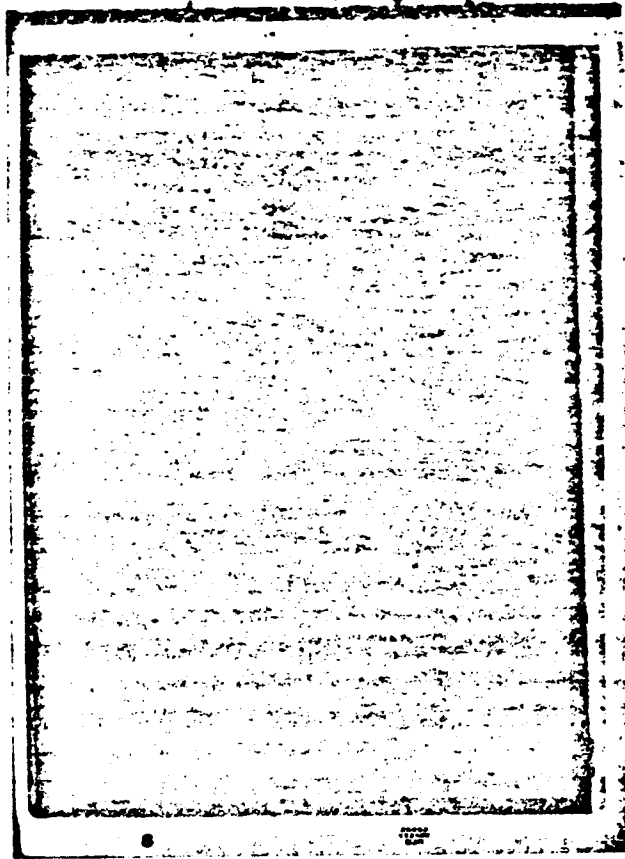

File No. 105-1435-1A3  
105-1435A

Date Received 4/27/64

From Marina Oswoode  
(NAME OF CONTRIBUTOR)

629 Bettini  
(ADDRESS OF CONTRIBUTOR)

Richardson TX  
(CITY AND STATE)

By Wichl-Hertman  
(NAME OF SPECIAL AGENT)

To Be Returned Yes   
No

Description:  
Receipts for letters

5-5-64



Richardson, Texas  
April 27, 1964

Receipt of the following is acknowledged from  
Mr. Richard Wehl & W. L. Heitman, Special  
Agents of the Federal Bureau of Investigation, Dallas,  
Texas, on this date:

- 1) A letter addressed to Mrs. Lee Harvey Oswald  
from Mrs. Marjorie Maxwell, 12420 Green  
Ave., Los Angeles, Calif., postmarked Los Angeles, Calif. 4/13/64
- 2 a letter addressed to Mrs. Marina Lee  
Harvey Oswald, no return address, postmarked  
Merriford, Mass., Apr 20, 1964.

Witness

Richard J. O'Neil, FBI, Dallas 4/27/64

Mrs. Marina Oswald

File No. 105-1435-1A4

Date Received 5-1-64

From Helen G. Jones  
(NAME OF CONTRIBUTOR)

IN'S  
(ADDRESS OF CONTRIBUTOR)

(CITY AND STATE)

By Haw  
(NAME OF SPECIAL AGENT)

To Be Returned: Yes   
No

Description:

Receipt - for return  
of I-53 card of  
Marina Oswald -

5-5-66 BB

I received the original of this card from Mr. Elbert Thurman,  
INS, Dallas, Texas, on 11/29/63.

KENNETH C. HOWE, SPECIAL AGENT

Original of this Form I-53 received from S/A Kenneth C. Howe, F.B.I.,  
on May 1, 1964.

  
Helen C. St. John, Secretary  
Immigration & Naturalization Service