

100-16601-1A-49

ALBERT OSBORNE
taken 1/63

00



JO
JOHN HOWARD BOWEN
Taken 2/8/64

100-16601-1A-49



File No. 100-16601-1A-50

Date Received 12-3-63

From Robert F Rader
(NAME OF CONTRIBUTOR)

Lykes Bros SS Co
(ADDRESS OF CONTRIBUTOR)

1770 Telegraphic St. N.Dha.
(CITY AND STATE)

By J Dawson Van Eps
(NAME OF SPECIAL AGENT)

To Be Returned Yes
No

Description:

Crew list of SS Marion Lykes
Voyage 110.

**PASSENGER LIST
CREW LIST**
(Class out one)
"MARION LYKER" VOY. #110 OFK. #24558
(Company, name, and official No. of carrier)

Date of arrival/departure

Port of arrival/departure

Last foreign port before arrival in United States

(Place and Country)

(Date departed)

	(1) NAME IN FULL		(2) Nationality and passport number	(3) CREW		(4) Crew (departing U.S. Flag Vessels only) USCG 2 or C.S.B. No. and Name and Address of Next of Kin	(5) This column for use Government officials only (except when carrying certain pas- sengers. See Instruc- tion)
	Family Name	Given Name and Middle Initial		Position	Where shipped or engaged		
1	LIC. #205542 MASTER ALLEY	WILLIAM E.	APK. USA	MASTER	GX, TEX.	290226 W.-RUTH 3650 DORRILL ST.-HOUSTON, TEX.	On Vantage of Lykes
2	LIC. #159337 MASTER EDGAR	BURNELL I.	IOWA USA	CH. MATE	"	2449806R WI-MAXINE 202 AVE. "M"-GALVESTON, TEX.	SS Leslie Lykes dec. 5th/17/59
3	LIC. #212657 2/MATE WHITE	DAVID Y.	NY. USA	2/MATE	"	BR. 839991 WI-ALBERTA W. 1.5 BROOKSIDE DR.-HOUSTON TEX.	2 SS Raymond Lykes June 4th/1/21/61
4	LIC. #211535 2/MATE HAZES	LAWRENCE	TEX. USA	3/MATE	"	235061602 818-CALLAS BUD 421 WINTHROP-ELMHURST, ILL.	SS Ada Belle Lykes - dec. Houston 12/15/63
5	LIC. #211435 3/MATE GRIFFIN	JAMES L.	TENN. USA	3/MATE	"	2627458 WI-PATRICIA 129 LEE DR.-LA MARQUE, TEX.	Vantage 2400 SACRAMENT 10/2/59
6	R-1235 1 T1-8-392 STEPHENSON	LOUIS M.	TEX. USA	RADIO	"	29455702 818-EDITH BALL 2430 MAGNOLIA-DEALMONT, ILL.	had sailed for Lykes 2/25/65 2/25/65
7	LIC. #4409 PARKHILL	CHARLES B.	FLA. USA	PURBER	"	29576601 818-MRS. M. LYKER 12 REMINGTON LANE HOUSTON, TEX.	at Houston
8	VANDER LEE	JACOBUS	HOLLAND USA	BOBUN	"	2362216 WI-HARRIET 2005 6TH AVE.-NO TEXAS CITY, TEX.	
9	MATHIS	PAUL G.	MASS. USA	DR. UYER	"	267421801 WI-MARY ANN AVE. "C"-GALVESTON TEX.	
10	FORGEY	HOWARD L.	IND. USA	A.B.	"	2862827 MO-LOTTIE 331 50 6TH ST.-UNION CITY, TEX.	
11	ANDROS	CHRIST	PA. USA	A.B.	"	2404518 MO-HELEN 2016 11TH AVE.-ALTOONA, PA.	
12	FOSTER	MELVIN	FLA. USA	A.B.	"	2670213 WI-JOSEPH NE 1 CP 121 ST.-TEXAS CITY, TEX.	
13	SMITH	WALTER E.	MASS. USA	A.B.	"	225020201 818-MABEL PETERS 54 QUARRY ST.-QUINCY, MASS.	
14	JOHANSSON	LENNART K.	SWEDEN USA-N	A.B.	"	2520209 COU-DORIS ANDERS-N 13 DELAVAL RD.-WORCESTER MASS.	
15	KEHOE	JOHN D.	SCOTLAND USA-N	A.B.	"	290726 818-DOROTHY BLACKWELL 4640 E. BROADWAY-LONG BEACH, CAL.	
16	PIERCE	JAMES E.	LA. USA	O.B.	"	251264902 MO-NEOLA 241 IBERVILLE ST.-MO. LA.	
17	ROQUE	MIGUEL L.	P.R. USA	O.B.	"	2335997 WI-OYILIA-LORENZA 8:30 ST. #50-PLAYA PONCE, P.R.	
18	SMITH	JAMES A.	MO. USA	O.B.	"	285192301 MO-WELL E HOPKIN 542 IRVIN ST.-N.W. WASH., D.C.	
19	LIC. #212207 CH. ENGR MILL	WILLIAM	LA. USA	CH ENGR	N.O. LA.	295792 WI-ROBE 361 W. POST E. LEE BLYD-N.O. LA.	Vacation at N.O.
20	LIC. #211446 CH. ENGR PARSONS	KENNETH G.	MAINE USA	1/ASSY	GX, TEX.	227057 WI-MARIE 1875 BUSH ROAD-PASADENA, TEXAS	
21	LIC. #181194 CH. ENGR DAVIS	HAROLD J.	KANSAS USA	2/ASSY	"	BR17347502 WI-DELGIA 10 WHITING ST.-GALVESTON, TEX.	had employed 12/1/61
22	LIC. #193318 1/ASSY EVANS	ROBERT	IND. USA	3/ASSY	"	2768484R 818 GARR E GIES 2001 24TH ST.-GALVESTON, TEX.	had employed 11/14/61
23	LIC. #183515 CH. ENGR GOMEZ	FRANCISCO	MEXICO USA	1/2/ASSY	"	BR122001 BRU-GEORGE 15 E. 27TH ST.-NEW YORK, N.Y.	SS Alvarado Lykes 2nd Jan 20/61
24	GARCIA	SALVADOR	MEXICO USA	ELECT	"	2804372 WI-EDNA 1405 VICTORIA ST.-HOUSTON TEX.	
25	MC CORMICK	JOSEPH E.	IND. USA	2/ELECT	"	2779298A MO-BARAH 206 HARMON ST.-FAIRFORD, TEX.	

Total Number

File No. 100 - 16601 - 1A - 51

Date Received 12 - 3 - 63

From Robert F. Radlew - VP
(NAME OF CONTRIBUTOR)

Lykes Bros S.S. Co 1770 Tchagitoulas
(ADDRESS OF CONTRIBUTOR)

New Orleans, La
(CITY AND STATE)

By J Dawson Van Epps
(NAME OF SPECIAL AGENT)

To Be Returned Yes
No

Descriptions:

Copy of Voyage letter,
SS Maroon Lykes V/110.

(2)

Voyage Letter _____ S/S "MARION LUKES", V/110 _____

0 ✓

We made arrival at SW Pass pilot at 6:24 pm., Sept. 17, got a pilot right away and proceeded in, docking at Celeste Street Wharf at 3:42 am., Sept. 18. Cargo operations commenced at 8 am., Sept. 18 and ceased at 12 midnite same date.

2/

The vessel shifted under power and with tug and pilot to the Army Base at 6:24 am., Sept. 19, completing shift at 7:36 am.

Loading of MSTS cargo at the Army Base started at 8 am., Sept. 19 and completed at 3:45 am., Sept. 20th.

4/

Four (4) passengers embarked at 3:30 pm., Sept. 19, bound for Le Havre.

5/

The vessel sailed from the Army Base, New Orleans at 6:24 am., Sept. 20, departing South Pass at 2:18 pm., same date, bound for La Pallice.

On board sailing NO, Cargo:	6997 long tons, approx.
F/Oil	1095
F/Water	295
Stores, etc.	250
TOW	8637

Draft sailing NO, F. 25'07", A. 29'03", Mm. 27'05" Fresh Water.

6/

Shortly before dark on Sept. 20 we ran into heavy rain squalls and freshening SE winds and due to impaired visibility, we were forced to proceed on reduced speed. By the time visibility improved sufficiently to allow resumption of full speed, a heavy head sea had built up and it was necessary to proceed on reduced rpms during the nite in order to avoid shipping heavy seas forward. Wind and seas moderated sufficiently by 7:40 am., Sept. 21 to permit normal full speed. The weather continued squally and threatening thruout passage across the Gulf and thru the Florida Straits.

7/

During the nite of Sept. 22, Hurricane "GRACIE" developed in the lower Bahamas. However, by the time we received a warning on it, we were pretty well along in the Straits, and due to a large high pressure system known to exist along the Atlantic seaboard, I felt that GRACIE'S progress ahead would be rather slow, allowing us ample time to pass well ahead of it and into the open Atlantic. This proved to be correct. At about 8:30 am., Sept. 23 in the vicinity of Lat 28-20 N., Long. 79-40 W., we shaped a GC to Lat 42 N., Long 50 W., along which course we proceeded for the next few days, enjoying good weather and keeping well clear of the effects of Hurricane "GRACIE". In the vicinity of Lat 40-44 N., Lo. 55-19 W., we began encountering heavy swells from the NE and it was decided to shape a Rhumb Line Course to Lat 40-55 N., Lo. 50 W., and on arrival at this point a new RL course was shaped direct to La Pallice.

8/

We made arrival at La Pallice pilot at 5:54 am., Oct 5, having logged a distance of 4613 miles from PS to PS at an average speed of 13.38 knots per hour. Our distance logged was 28 miles more than the GC distance for the same passage. (GREAT CIRCLE)

We shipped a La Pallice pilot and proceeded. On boarding the pilot told me that he thought that we would be too late for the tide and would have to anchor. However, on arrival off the port, the harbor pilot and tugs were waiting to take us in. The vessel locked thru at 8:23 am., and made fast at the dock at 9 am., Oct 5, with cargo operations commencing at once. The head stevedore and the agent's representative informed me that cargo would be finished about 8 pm., and that the vessel could sail on the tide at 6 am., Oct. 6th. Accordingly we set sailing time for 6 am., Oct. 6th.

3

Voyage Letter ----- S/S "MARION LYKES", V/110 -----

At about 7 pm., Oct. 5, vessel's agent informed me that cargo would not finish at 8 pm., as expected and that no work would be done after that hour, therefore, cargo operations would be resumed at 8 am., Oct 6 and would probably finish around noon, allowing vessel to sail on the pm., tide.

Cargo operations were resumed at 8 am., Oct. 6 and completed at 11 am. Sailing scheduled for 5 pm.

3 ✓ The vessel left dock at 5:06 pm., Oct 6., locked thru and proceeded seaward, departing for Le Havre at 6:18 pm.

On board sailing La Pallice, F/Oil: 4672 bbls., F/Water: 254 tons.
Draft " " " F. 23'07", A. 26'08", Mn. 25'01".

4 ✓ The vessel arrived at Le Havre pilot station at 3:48 am., Oct 8, got a pilot on at once and proceeded in, locking thru at 5:19 am., and docking at Quai Garonde #3 at 6:30 am. Cargo operations commenced at 8 am, continued until 11pm., resuming again at 8 am., Oct 9 and completing at Noon with vessel sailing at 2 pm., on the tide and departing for Dunkirk at 4:06 pm.

On board sailing Le Havre, F/Oil: 4391 bbls. F/Water: 223 tons.
Draft " " " F. 22'05", A. 25'01", Mn. 23'09".

We made arrival at Dunkirk pilot at 1:36 am., Oct 10, got a pilot right away, proceeded, arriving at Dunkirk Breakwater at 3:45 am., locked thru at 4:21 am and made fast at Berth #7 at 5:06 am.

Cargo operations at Dunkirk commenced at 8 am., Oct 10 and completed at 4:25 pm., with vessel sailing for Rotterdam at 5:06 pm., and departing at 6:36 pm.

On board sailing Dunkirk, F/Oil: 4293 bbls., F/Water: 222 tons..
Draft " " " F. 20'11", A. 25'01", Mn. 23'00".

We took a coast pilot thru the NE passage to Rotterdam, thus saving about 40 miles in distance. We made arrival at the Maas River Pilot at 11:36 pm Oct 10, docked at the Java Line Dock, Rotterdam at 2:30 am., Oct. 11.

Vessel idle over Sunday.

Discharge of Rotterdam general commenced at 8 am., Oct 12., continuing at a slow pace until 4:45 pm., the following day when all general was out. 6 pm., vessel shifted under power and with tugs and pilot to the Waalhaven Dolphins, completing the shift at 7:18 pm., with the discharge of Bulk Sulphur from #2 & #4 hatches to lighters commencing at once, to continue at a very slow pace until 9 pm., Octo. 14, when all was out and hatches covered. We sailed for Antwerp at 9:18 pm., departing at 11:42 pm.

On board sailing Rotterdam, F/Oil: 4125 bbls., F/Water 175 tons.
Draft " " " F. 14'08", A. 23'00", Mn. 18'10".

We made arrival at East Gat Pilot Station at 2:24 am., Oct 15, got a pilot at 2:43 am., proceeded, arriving at Flushing and changing pilots at 4:20 am., proceeding up river and coming to an anchor off Kruischans Lock at 8:41 am., to await our turn in the lock. We got a signal to go in at 10:06 am., and upped anchor, proceeded into lock, locking thru at 12:08 pm., and docking at Lykes Lines Pier at 12:48 pm.

- 4 -

④

Voyage Letter ----- S/S "MARION LYLES", V/110 -----

Discharge of Antwerp general commenced at 2pm., Oct. 15 and completed at 4 am Oct 16.

5 am., Oct. 16, vessel shifted from Lykes Lines Dock to Berth #234, completing shift at 6:12 am., with the discharge of Bulk Sulphur commencing shortly there after and completing at 3:45 pm., same date. By the way, Antwerp is so far ahead of Rotterdam as regards cargo handling, both general and bulk, that there is no comparison. ✓

The vessel sailed for Bremerhaven at 4:30 pm., Oct 16, locking out and proceeding seaward at 6:15 pm., and departing at the East Gat Pilot at 10:42 pm., same date.

On board sailing Antwerp, F/Oil: 4011 bbls., F/Water 300 tons.
Draft " " F. 9'00", A. 17'00", M., 13'00".

With prospects of good visibility on departure Antwerp pilot, I decided to take the ship along the Dutch Coastal Route to Bremerhaven. This proved to be a good choice, as we enjoyed good visibility and logged a very good average speed on the passage, making our arrival at the Weser pilot at 2:36 pm., Oct., 17. However, on arrival, we found the pilot boat flying a "no pilot available" signal. We hove to until 4:03 pm., when we got a pilot that had just brought another ship out. We proceeded in and came to an anchor off Bremerhaven at 6:57 pm., to await the tide. We got a dock pilot, upped anchor at 9:10 pm., locked in and made fast at 11:06 pm.

Cargo operations at Bremerhaven commenced at 12 midnite Oct 17 and completed at 10:30 am Oct 18. Cleaning gangs working in #1 & #3 hatches.

The vessel sailed for Bremen on the tide at 3 pm Oct 18, docking at Berth 3, Europahaven at 9:06 pm., same date.

Discharge of Bremen cargo commenced at 6 am Oct 19, completing at 10:45 pm., same date.

Vessel shifted under power and with tugs and pilot to Berth "A" at 5:12 am., Oct 20, completing shift at 5:48 am. Cargo operations were resumed at 6 am.

Five (5) passengers embarked at 3 pm., Oct. 20th.

Sailing time was set for 6 am Oct 21, based on estimated finishing time furnished the vessel by our office. However, cargo operations did not finish cargo until 9:20 am Oct 21. Vessel sailed for Southampton at 9:30 am., departing at the Weser L/V at 4:12 pm.

All signs pointing to good visibility along the coast, it was decided to take the vessel along the Dutch Coastal Route instead of the longer route outside. Thus, we proceeded along the coastal route, enjoying moderate to good visibility, however, our speed was hampered a good deal by gale force winds from the West and SW, which persisted during most of the coastal trip.

The vessel arrived at Southampton pilot at 12:48 am Oct 23, got a pilot right away, docked at Berth #34 at 3:24 am., same date.

Cargo operations at Southampton commenced at 8 am., Oct 23, completing at 7:40 pm same date.

The vessel sailed from Berth 34, Southampton at 10 pm., Oct 23, departing Needle Pilot Station at 12:42 am., Oct 24 bound for New Orleans.

On board sailing S'hampton, Cargo:	752 tons approx.
" F/Oil	520 " "
" F/Water	420 " "
" Ballast *	158 " "
" Stores, etc.	250 " "
TDW	2100 " "

Draft sailing S'hampton: F. 8'10", A. 18'05", M. 13'07.5".

(5)

Voyage Letter ----- S/S MARION LINES, V/110 -----

For the first few days out of the English Channel, westbound, we encountered long swells from the NW, which hindered our speed somewhat. However, after passing the Azores in the evening of Oct. 27, we began to experience fine weather and smooth seas, which prevailed until we were about 165 miles from South Pass on Nov 6, when a strong "norther" struck, causing vessel to pound, and thus necessitating a drastic reduction of engine speed. We proceeded under reduced speed for the next 23 hours, arriving at South Pass at 11 a. m. Nov. 7th. We got a pilot right away, proceeded up river, arriving at Quarantine at 7:16pm, clearing at 8:35 pm, and docking at the Army Base at 9:18 pm. Passengers debarked at 9:45 pm.

Cargo operations at the Army Base commenced at 8 a. m. Nov. 8, completed at 11:25 pm.

Vessel shifted from the Army Base to Cotton Warehouse at 4:36 pm, Nov 8, completing shift at 5:48 pm.

Cargo operations - discharge - at Cotton Warehouse commenced at 6 pm, Nov 8, completed at 5:25 am, Nov. 9, with vessel sailing for Houston at 6:15 am, departing SW Pass at 1:42 pm.

Handwritten initials and checkmark

Both wipers, Alfredo Jackson, Z#762871 and Pedro Chamorro, Z#56393, missed the ship at sailing time New Orleans and ceased to be members of the ship's crew. They returned to the vessel at Galveston Nov 10 and removed their gear.

At 4:26 pm, Nov. 9, we received orders by radio to proceed to Galveston.

The vessel arrived at Galveston pilot at 8:18 a. m. Nov. 10, docked at Pier 36 S. at 10:24 am.

Discharge of inbound commenced at 1 pm Nov. 10 and finished at 7:45 pm.

Cleaning gangs working in No's. 1, 3 & 5 cleaning for Sulphur cargo.

Vessel shifted to Pier 14 at 6 am., Nov.-11, completing shift at 6:54 am.

✓ 9:30 am., Nov. 12, received notice to end V/110 as of 12 midnite, Nov. 10th.

Crew paid off for V/110 at 6 pm., Nov. 10, and new articles opened for V/111, effective Nov. 11, 1959.

Duration of voyage: 62 days.

✓ PASSENGERS: Nine (9) passengers were carried this time, four (4) eastbound and five (5) westbound. Mr. & Mrs. Geo. B. Church, Tampa, Fla., Mr. Billy J. Lord, Midland, Texas and Mr. Lee H. Oswald, Fort Worth, Texas made the eastbound passage with us. Westbound, we had Mr. & Mrs. Armando Acosta, Houston, Texas, Miss. Renate Fischer, Heidelberg, Germany and Mrs. June Hartenthaler, St. Petersburg, Fla., and Mr. Adrian Derden of Houston, Texas. All appeared to enjoy the trip.

CASUALTIES: Nil.

STEVEDORE DAMAGE: We have two minor items of stevedore damage outstanding, which are covered by the standard reports.

File No. 100-16601-1A-52

Date Received 3/26/64

From John E. Clark, Asst V-Pm.
(NAME OF CONTRIBUTOR)

Wm. B. Kelly Co Inc
(ADDRESS OF CONTRIBUTOR)

N.O. Ga.
(CITY AND STATE)

By William E. de Bruin
(NAME OF SPECIAL AGENT)

To Be Returned Yes
No

Description:

ONE sheet of 24" 40#
Brown wrapping Paper
one strip of 3" manila
gummed tape

sent Bureau 3/26/64
amb

File No. 100-16681-1A-53

Date Received 3/31/64

From Director
(NAME OF CONTRIBUTOR)

(ADDRESS OF CONTRIBUTOR)

(CITY AND STATE)

By _____
(NAME OF SPECIAL AGENT)

To Be Returned Yes
No

Description:

*Photos of the change
of address card + post
office box application*

*returned to Bureau
4/7/64
Law*

File No. 100-16601-1A-54

Date Received 4/1/65

From John Martin, Prime
(NAME OF CONTRIBUTOR)

Beauregard Jr., H.S.
(ADDRESS OF CONTRIBUTOR)

4621 Canal St
(CITY AND STATE)

By D.C. Steinnmeyer
(NAME OF SPECIAL AGENT)

To Be Returned Yes
No

Description: 1955 Annual Yearbook

DA 60242

*Beauregard
Junior
High
School*

1955 ANNUAL YEARBOOK



M. Martinek

TIME & LIFE BUILDING
ROCKEFELLER CENTER
NEW YORK 20,

Mr John O Martin
Beauregard Jr. High School
New Orleans, La.

REGISTERED AIR MAIL

R E T U R N R E Q U E S T

100-126-1-1A-54

FOREWORD

This Annual makes the graduating class of Beauregard pioneers in the field. Now, for the first time, Beauregard Junior High School has produced a Yearbook filled with articles and pictures of students and student activities.

We would like to thank Mr. Macmurdo for giving us the "green light" on our project. We gratefully acknowledge the help of the faculty members and the Co-Operative Club Committee in the compilation and organization of material. Congratulations to the students who conscientiously solicited the ads that helped to make this publication possible.

The Ninth Grade Yearbook Committee members, were Betty Weaver, Linda Woody, Anola Springer, Forrestine Boyd, Rona Simonin, Walton Ehrhardt, Steve Cohen, Carolyn Boelte, Myralynn Smith, Lily Tsai, and Marilyn Reilly.

The purpose of this publication is to provide the Ninth Grade students with a permanent record that they can refer to in future years and re-live their 1955 term at Beauregard. We hope that you will enjoy your '55 Yearbook; also, that you will preserve and cherish it throughout your schooling and adult life.

MARILYN REILLY,

Editor



CHARLES J. MACMURDO, Principal

FACULTY

- | | |
|-------------------|-----------------------|
| Ruth Beaver | Louis Lansford |
| Dorothy Bush | Helen Manist |
| Mary Bellott | Evelyn Marcotte |
| Carroll Breenland | Adrian Martine |
| Marion Chalm | John McRee |
| Ada Clark | Cherie Mulholy |
| Myra Daroum | Lotta Murphy |
| Helen Dufour | Dorothy Paternoastro |
| Dorothy Duvic | Miles Pearce |
| Frances Ferguson | Muriel Rooney |
| Laura Ferry | Marguerite Schuermann |
| Roland Folie | Audrey Sherman |
| Gladys Ganerally | Shelby Smith |
| Annus Guilfrida | Julia Snider |
| Albert Henry | Mildred Steekman |
| Audrey Kmes | Janez Tharp |
| Genevieve Labbe | Raglan Walker |
| | Alfred Waller |



STUDENT COUNCIL

OFFICERS

- | | |
|-------------------------------------|--------------------------------|
| Forrestine Boyd, <i>President</i> | Gae Gallen, <i>Secretary</i> |
| Betty Weaver, <i>Vice-President</i> | Buake Gordon, <i>Treasurer</i> |

REPRESENTATIVES

- | | |
|--------------------|------------------|
| Merrilith Kotteman | David Sander |
| Daneal Schenck | Walton Ehrhardt |
| Lawrence Horridge | Thomas Hendricks |
| David Foley | Mary Lee Jones |
| Gail Hensard | Diane Squires |
| Diane Lingle | Mary Reynolds |
| George Young | Peggy Murphy |
| Marylyn Smith | Susan Burton |
| Ruth Ewell | Marla Beale |
| Kathryn White | Wendell Walker |
| Jo Ann Cruitt | Wallace Dupoir |
| David Waldorf | |



NEWSPAPER STAFF

THE BULLDOG'S BARK - 1955

Editor—Marilyn Kelly

Asst. Editor—Forrestine Boyd

EDITORIAL STAFF

Forrestine Boyd

Joan Eaves

Betsy Gould

Rona Simons

Business Manager—Walton Ehrhardt

Circulation Manager—Betty Weaver

Artist—Lily Tsai

Asst. Artist—Raymond Bergeron

Press Foreman—Harry Estève

Asst. Press Foreman—Steve Cohen

TYPISTS

Mimi Hufman

Anola Springer

COLUMNISTS

Susan Burton

Bobbie Lee Camp

Pat Casey

Jeanette Doopke

Joan Eaves

Walton Ehrhardt

Bill Groves

Mimi Hufman

Rara Hogue

Robert Meyer

Marilyn Kelly

Jerelyn O'Donnell

Charlotta Tedesco

Rebecca Royer

Rona Simons

Myralyn Smith

Anola Springer

Lillian Thomas

Lily Tsai

Betty Weaver

Kathryn White

Ray Williams

Linda Woody



FOOTBALL TEAM

Captain—Warren Dohard

Managers—T. Blossom, D. Pettipain, Jr., J. Schilde

PLAYERS

J. Alexander

C. Battisella

D. Boos

G. Chesseret

B. Dean

E. DeSalvo

K. Fasnacht

J. Giardina

R. Jacob

F. Kirsch

J. Ledbetter

J. Lopitz

S. Loppicchio

J. Badotti

P. Bannon

R. Rapold

H. Ricks

B. Rome

K. Ryan

L. Schully

F. O'Sullivan

R. Smith

S. Spatafora

R. Terrill

R. Williams

First Game—Beauregard 50, Behrman 18

Second Game—Beauregard 28, Caplan 6

Third Game—Colton 15, Beauregard 6 (First upset in 8 years)



GIRLS' SOFTBALL TEAM

Captain—Betty Weaver (l.s.s.)

PLAYERS

- | | |
|-------------------------|------------------------|
| Mollie Carroll (c.) | Suzanne Haulard (c.f.) |
| Golda Kemp (p.) | Lynn Witter |
| Sally Gonzales (1b.) | Carol Weesner |
| Carol Kneipp (2b.) | Betty Gould |
| Betty Jean Meyer (3b.) | Doris Voebel |
| Theodora Voebel (s.s.) | Ginger Frederick |
| Gail Hubert (l.f.) | Jane Richard |
| Jo Ann Van Matre (c.f.) | |

The Girls' Softball Team got off to a wonderful start in their season by beating Mc Donough #28 (2 to 1) and Mc Main (10 to 6).

.....



BOYS' BASEBALL TEAM

PLAYERS

- | | |
|----------------|---------------|
| C. Battistella | E. Horridge |
| M. Bach | P. Kirsch |
| T. Blossom | S. Loppicello |
| F. Cantrell | P. Ramon |
| M. Casabon | R. Rappold |
| D. Chenevert | E. Rome |
| P. Clark | J. Shields |
| K. Farnack | D. Shea |
| A. Hebert | R. Terrill |



BOYS' BASKETBALL TEAM

Senior Varsity

1954-1965 Schedule

PLAYERS

Roland Rome	Guard	Glen Chenevert	Forward
Danny Shea	Guard	Lloyd Schully	Forward
Robert Terrell	Guard	Donald Boos	Forward
Lawrence Horridge	Center		

GAMES PLAYED

Beauregard - Capdan	Lost
Beauregard - McKain	Won
Beauregard - Live Oak	Won
Beauregard - McDonough #28	Won
Beauregard - Peters	Won
Beauregard - Colton	Lost
Beauregard - Bahrman	Forfeit

.....

VOLLEYBALL TEAM

Captain—Lillian Thomas

Louis Ansemann	Peggy Murphy
Sue Baronne	Jackie Pearson
Marlene Bender	Anola Springer
Harrlett Blum	Jean Terrell
Mollie Carroll	Doris Voebel
Carol Cross	Theodora Voebel
Ginger Frederick	Betty Weaver
Susanne Heulard	Jackie Weisler
Pat McNamara	Roselyn Vinterville





GIRLS' BASKETBALL TEAM
 Captain—Juanita Olivarietta (1)

PLAYERS

- | | |
|-------------------------|---------------------|
| Martene Bender (8) | Carol Kealyne (8) |
| Mollie Carroll (8) | Pat McNamara |
| Patti Cooke | Juanita Olivarietta |
| Ginger Frederick (8) | Joan Terrell (1) |
| Betsy Gould | Lillian Thomas (1) |
| Barbara Grayson | Doris Voebel |
| Betty Jean Hartmann (8) | Theodora Voebel |
| Betty Weaver (1) | |

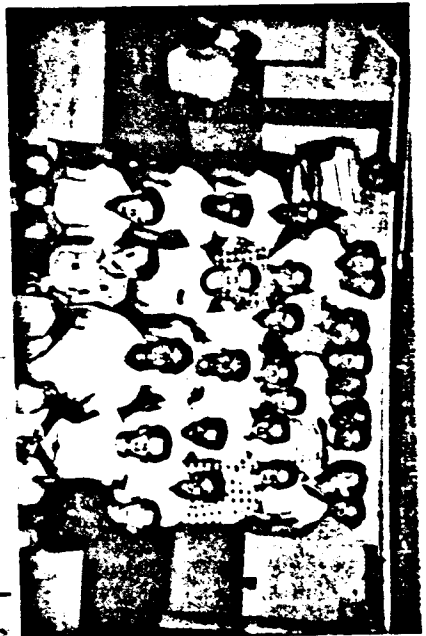

TRACK TEAM

CHEERLEADERS



FRESHMAN WELCOME





ARCHERY

Archery is an outside activity held on Saturdays at City Park under the direction of Mr. Foster, one of the leading archers in the city. Tournaments are held each year, and the Beaurgard Archery Club won the trophy for 1963 and 1964.

RADIO STATION WBEH

Beaurgard has the distinction of having the only student-owned and operated radio station in the world on a junior or senior high school level. It was started in 1949 by Mr. Robert Evans. It broadcasts on a frequency of 89.3 megacycles in the FM band, and can be heard for a radius of 10 miles. Programs vary from original plays and poems to recorded science lectures. Approximately 180 students have participated in the programs. The highlight of the programs seems to be a parody on John Daly's famous TV program, "What's My Line?". Many engineers from the radio station have become radio announcers and engineers at some of the larger commercial stations.

SENIOR ENGINEERS

Harry Estave Ronald Vieth
 Allen Kurt Ed Voebel
 Charles McDonald David Waldorf

JUNIOR ENGINEERS

John Boalte Stan Lipson
 Rusty Copping Mary Lopico
 Donald Derram Silvester Lopico
 Ralph Durand Kevin McNamara
 Tom Eastman Jerry Murphy
 Dixon Flynn Morris Rogers
 Billy Groves Jimmy Scott
 Norman Guidree Carol Wagner
 Larry Jessup Ronald Williams
 Jimmie Kime
 Leroy Koebel George Young



CARNIVAL BALL

Beaurgard's Carnival Ball was held February 15th.
 Queen—Lily Teal King—Lawrence Horridge
 Captains—Betty Weaver

COURT

Maids:
 Lynn Calcagno
 Jane Chanoy
 Mary Lee Jones
 Pat McNamara
 Linda Lawson
 Marilyn Maxwell
 Peggy Murphy
 Diane Lowe
 Marlene Bender
 Marilyn Bellily

Dukes:
 Doug Pettigain
 Tommy Hendricks
 Lucas Giardano
 Ivan Hurlstone
 Dennis Davis
 Gerald Randall
 Ferdinand Clark
 Johnny Marlines
 Phil Ramon
 Billy Dean



CHOIRS

Girls' Ensemble
Mixed Choir

Boys' Choir
Girls' Glee Club

PROGRAMS - 1964-65

Christmas Program for students—four choirs—Songs in Latin, French, Spanish and English.
Christmas Program for parents—McMain Auditorium.
Radio Station WWL—Girls' Ensemble and Boys' Choir.
Christmas Program—WDSU-TV.
Blue Boom for New Orleans Women's Clubs—Girls' Ensemble.
Orleans Club—Girls' Ensemble and Mixed Choir.
Krewe of Omard's Ball—Girls' Ensemble.
Louisiana Music Education Association at John McDonough Senior High School—4 Choirs and all Male Chorus. Boys' Choir—Excellent Rating. All others Superior Rating.
Southern Music Education Conference—Jung Hotel—All groups (excluding Girls' Glee Club) represented New Orleans.
All City Annual Musical Festival—Municipal Auditorium.
New Orleans Garden Society—Girls' Ensemble and Mixed choir.
Spring Concert—McMain Auditorium—Band, Choirs and Ensemble.
LSU School of Music—Baton Rouge, La.—Vocal Music Groups.



14

BAND

The 1964-65 Season was highlighted by the following events:

Participation in football games
Childrens' Christmas Parade.
Co-Operative Club 60th Anniversary.
Music Festival.
Concert—McMain Junior High School Auditorium.
Ninth Grade Closing Exercises.
Representation in National Music Education Assn.

Awards:

L. M. A.—Excellent Rating.
Clarinet Quartet—Superior Rating.
Soloists—Stephen Cohen, Billy Groves, Gene Barnston and Allen Kurz—Superior Rating.



15



Carl Cook Catherine Cook Marle Cooney Kay Copeland Carl Cross

Perry Cranshaw Gayle Daulton Bobby Desverre Robert Desverre Donald Davis

Billy Dean Jerry Dehlander Jimmy Denton John Denton Robert DiLucca

Warren Dehart Jeannette Deopke Leslie Donahoe Mickey Dugan Wilson Edwards

Harry Devere Judy Estephal Kenny Farnetti Barbara Feltner Don Ferrera

Ernest Fisher Gertrude Forest George Foster Richard Folke Clayer Friedrich

John Galley Jean Galley Allen Gaudet Louis Glendon Herbert George

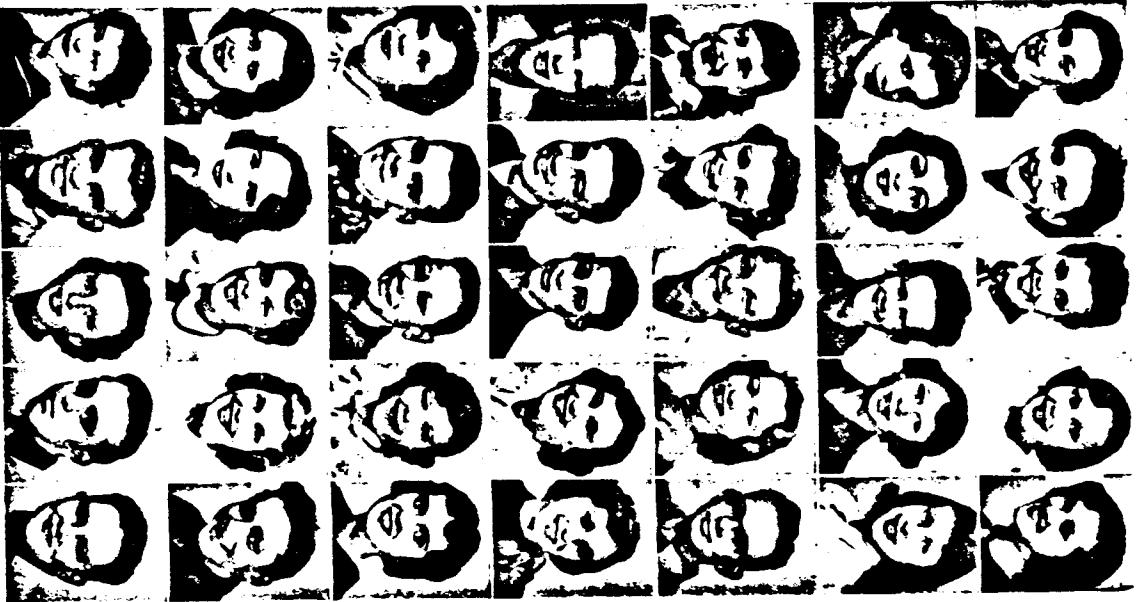

Dorcas Olindeger Sally Gansdale Helen Gordon Susan Gordon Barbara Gonyea

Judy Gustafson Marie Gustafson Leo Gunnis Judy Gulha Miriam Haas

Jane Hardy Betty Jean Hartman Arthur Roberts Gail Howard Walter Howe

Johnny Holmes Lawrence Herridge Pat Howell Gail Roberts Mabel Hoffman

Edith Hummel Ivan Hutchison Randolph Roberts Dale Ingstad Doreen Jones

Barbelle Jordan Golda Kemp Phyllis Kemmers Ben Kenworthy Don Kent

Jude Keebler Fred Knecht Carol Knudsen Kenneth Koehn Allan Kross

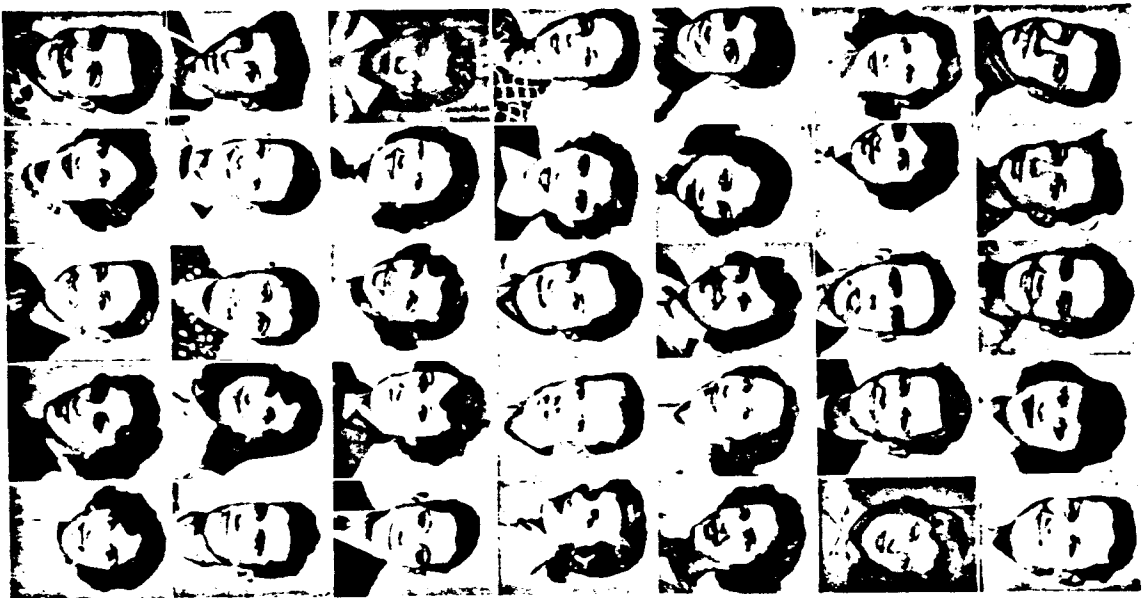

31

Donald Laird Albert Laska, Jr. Gene Lawson Gary Laska James Leman

Dino Linde Betty Lange Jimmy Lough Alma Lasa Cynthia Marshall

Johnny Martin Warren Maxwell Charles McDonald Betty Jean Meyer Charles Bob Meyer

Jerry Miller Kerrie Miller Anthony Merelino Kenneth Mett Perry Miller

Judy Moss Kathleen Murphy Peggy Murphy Linda Mursamba Gerald Neumeier

John Neumeier Bobby Newman Larry Okalski Juvale Okavitch Fred Oralliva

Lee Orsini Carlos Owen Joe Palermo Myra Palkiano Jodie Pearson

32



Paul Pickett Philip Planchette Jim Prioleau Philip Ramon Byron Sandberg

Bobby Rappold Mary Ray Marilyn Sully Carol Richard Jane Richard

Henry Richard Jane Silver Robert Baby Ruth Sallie Richard Stone

Daleur Barton Anne Benedicto Donald Smith Edith Ryan Olivia Sanford

Edward Samuel Martha Scherer Larry Skilling John Schneider Lloyd Seabolt

James Shanks Sam Simons Marilyn Smith Robert Smith Beatrice Spencer

Alexander Spaulden Anah Spriener Gilbert St. Germain Jimmy Stone Charles Stewart

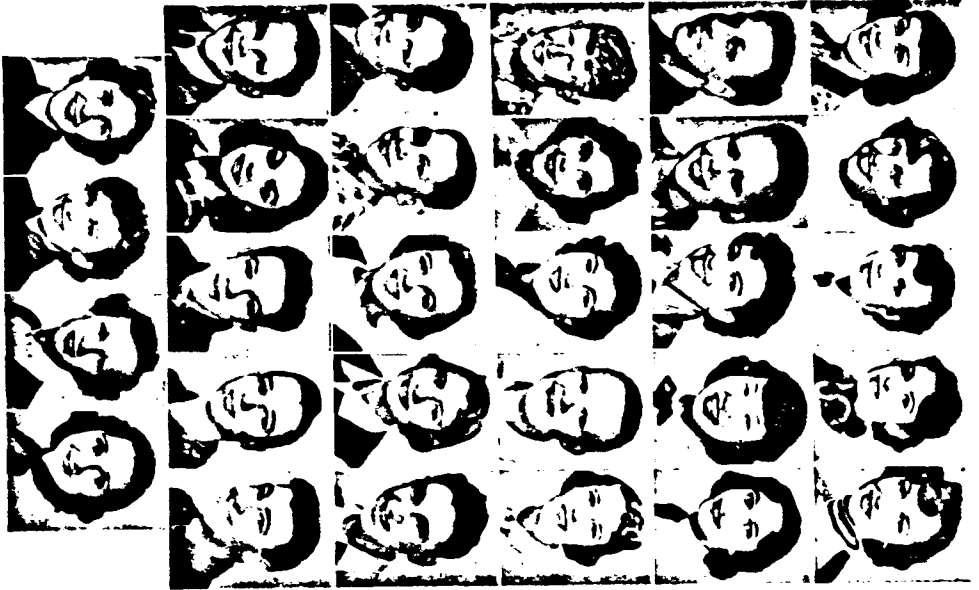

Linda Tolant Joan Terrell Lillian Thomas Marie Thomas Carolyn Thompson

Harry Thompson Fred Thorne Leah Trappal Lily Tsai Gene Urrala

Donald Valt Marjorie Visaretha Marjorie Visaretha Ed Vekel Gayle Veckers

A. O. Walker David Waldorf, III Betty Weaver Carol Weaver Jeff Walls

Pat Walls Gene Williams Raymond Williams Jimmy Williamson Jerry Wiles

Billy Lynn Witter Linda Wooley Eva Workman Eddie Siz

Picture Not Shown

Joseph Adams
 Malcolm Beardsley
 Gerald Bullock
 John Drake
 George Greenleaf
 Barry Halsted
 Tommy Hofer
 Frank Lange

Earl LaBlanc
 Gale Luskman
 Bob Miller
 Anthony Pagnola
 Robbie Sasse
 Veroyla Turberville
 Lucian Sosa

**WERLEIN'S FOR
 MUSIC**
 605 Canal St. New Orleans, La.
 Tulade 7511

Let me be the first one to wish you
A MERRY CHRISTMAS
 DAVE FRANK
 Werlein's for Music
Grunewald & Co.
 325 Baronne St.
 New Orleans, La.

Blackwell Grocery
 3836 Hamilton Street

Billups Petroleum Company
 9200 Airline Highway
 Ca. 9406

**Swanson's Sea Food
 Restaurant**
 East End

**Jefferson Parish
 New Orleans, La.**
 Ga. 9246 Am. 1889

DOT'S VARIETY STORE
 Ga. 9148
 4809 Bienville Ave.

Restaurant Sclafani
*Nationally known for Italian
 Food*
 4532 Palmyra St. Ca. 8336

**MISBACH'S SHELL
 SERVICE**
 4701 Canal Street

STUDIO A
For
 Records and Repairs
 6266 Marshal Foch

**UNITED
 CLEANERS & DYERS**

Established since 1927
 221-23 N. Bernadotte St.
 Phone Ca. 3186



MEMBERS:
 National Institute Cleaning & Dyeing
 La. Laundry & Cleaners Assn.
 N. O. Chamber of Commerce
 American Assn. of Small Business

**Tops - Habliss - Skyrles Registered
 Lakewood Gifts & Notions**
 6258 Vicksburg St.
 near Harrison

P. V. & Juanita Young, Prop.
 Ca. 1073

BOOSTERS
 Ortolano's Fresh Foods
 Mrs. A. H. Simolina
 The Party Basket
 Mr. Boiner
 Mrs. V. Guilfre
 Liberty Food Store
 John F. Boyd
 A Friend's Drug Store
 Schino's Juvenile Shoes
 Myra & Everett
 Harry's Shoes - Lakeview
 Harry Satve
 Cynthia Marchand
 Mrs. Paul Jacobs



Refresh... add zest to the hour

THE LOUISIANA COCA-COLA BOTTLING CO., LTD.

<p>J. SIGARI & CO. Wholesale Fruit & Produce 150 Poydras St. Rm. 0281</p>	<p>deposit portions of earnings Remember! Each deposit helps increase so Vings Yearly</p> <p>PROGRESSIVE BANK & TRUST CO. Shell Building New Orleans, La.</p>
--	--

22

<p><i>Compliments of a Friend</i></p> <p>MID-WAY FOOD STORE Polt & Colbert Sts. Am. 2800 We Deliver Fresh Meats, Fruits & Vegetables Frozen Foods, Beer and Ice Cream</p> <p><i>Compliments of</i></p> <p>FRANK BER OLDSMOBILE</p>	<p>S. VINTERELLA'S ONE STOP FOOD MART Fruit-Vegetable-Frozen Foods Fish-Systems-Poultry Ice Cream-Beer 8641 Olive St.</p> <p><i>Congratulations to</i></p> <p>Marlene Bender from Uncle Cliff and Aunt Ruth</p> <p>FLOWERS <i>For all Occasions</i> FRANK J. REYES CO. 4801 Canal St. Ca. 1198</p>	<p>THE ORIGINAL C. C. DUBLE Locksmith Shop 619 Commercial Place</p> <p>PYRENE-C-O-TWO Fire Equipment Co.</p> <p>LAKEVIEW BEAUTY SALON 5304 Canal Boulevard Am. 1891 Barbara Blum</p> <p><i>Compliments to Seniors</i> from Judy Peralta</p> <p><i>Congratulations to</i> Marilyn Reilly A Friend</p>
<p>LAKEVIEW GROCERY & MART 6726 Louisville St. Ca. 2072</p> <p><i>Best Wishes to</i> Margie Conroy from Mother and Sisters</p>		

21

<p>Compliments of Barnett Furniture Co., Inc. 600 Carondelet St.</p>	<p>CLAUDE J. PUMILLA Realtor - Contractor General Insurance 5143 Canal Blvd. Av. 1353 - Av. 1354</p>
<p>Phil Merreaux Tire and Battery Service Vulcanizing - Recapping 547-51 Carondelet St. Rn. 2239</p>	<p>The Original P. J. McMAHON & SONS INCORPORATED 4800 Canal St. near Cemetery Ca. 3141 Ca. 5144</p>
<p>Congratulations to Marilyn Reilly from Mr. Larry DuPlace</p>	<p>FRANK J. REYES & CO. New Orleans Leading Florist 4901 Canal St. R. & B. BARBER SHOP 787 Harrison Ave. MAFFEY'S BARBER SHOP 5274 Gen. Diaz St.</p>
<p>WHEEL HARDWARE & PAINT SUPPLY "The Store with the Red Wheel" 4600 Bienville Ave. Av. 5633 E. Esplanade, Prop. Open Sunday until 12 A.M.</p>	

13

<p>Congratulations to Our Granddaughter Margie Cooney Mr. and Mrs. F. L. Pendergrass</p>	
<p>Audubon 5791 CAL-MAR BUILDERS General Repairs C. Richard New Orleans, La.</p>	<p>TACA INTERNATIONAL AIRLINES Serving Central America</p>
<p>JOHN E. KUHLMAN Photographer 4822 Cleveland Ave. New Orleans 19, La. AM. 4017</p>	<p>GENERAL PRINTING CO. "Printing of the Better Kind" 532 Chartres St. Phone 7151 Ma. Lyle L. Edgewood</p>

File No. 100-16601-1A ⁵⁶~~56~~

Date Received 4/13/64

From Bureau

(NAME OF CONTRIBUTOR)

(ADDRESS OF CONTRIBUTOR)

(CITY AND STATE)

By

(NAME OF SPECIAL AGENT)

To Be Returned

Yes

No

Description: Two enlarged photos of the laundry mark & dry cleaning identification tag appearing on the grey cloth jacket identified as "K-42". ~~XXXXXXXXXX~~
~~XXXXXXXXXX~~



1951

1952

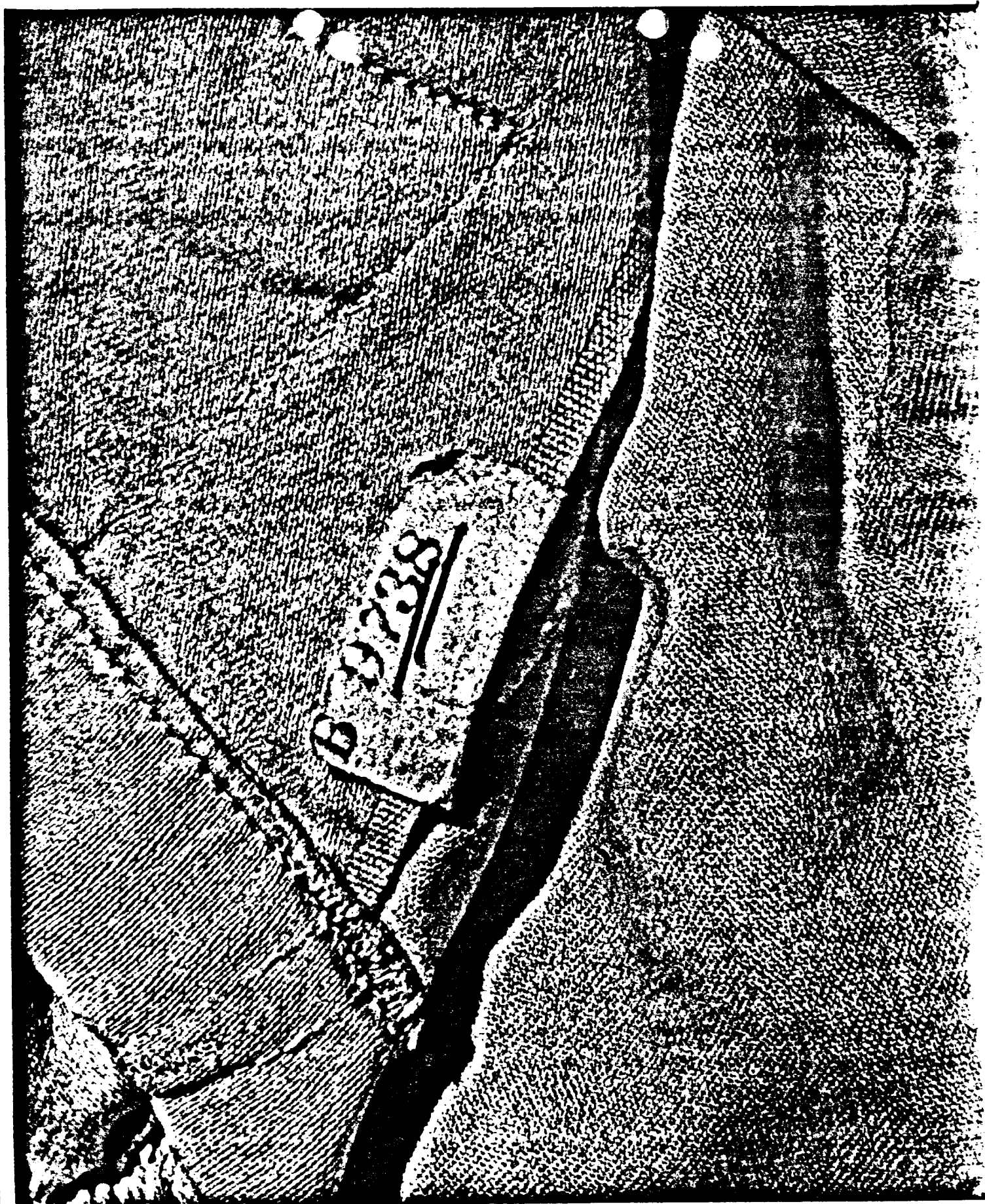

File No. 100-16601-56

Date Received 4/17/64

From Edwin Grewe
(NAME OF CONTRIBUTOR)

9100 Grant
(ADDRESS OF CONTRIBUTOR)

New Orleans La.
(CITY AND STATE)

By SA J. M. Callender
(NAME OF SPECIAL AGENT)

To Be Returned Yes
No

Description:
Original Records of
Bethlehem Childrens Home
New Orleans, La. for
the Oswalds & Pic

APPLICATION BLANK.

New Orleans, La., Jan 3 1942

To the President and Board of Directors of the
Evangelical Lutheran Bethlehem Orphan Asylum Association.

I, We, the undersigned, hereby make application for the admission to your Home of

Name in full	Age	Born		Christened		
		Date	Place	When (Date)	Where Place and Church	By Whom (Pastor)
Donald, Robert Edward Jr.	7	7/7/34	New Orleans	4/29/34	N. O. L. A. Evangelical	Rev. A. J. Scherer

Father Robert E. Donald living dead Address 831 Pontine St. - Jan 28

Mother Mrs. Clarence Donald living dead Address (1010 Poydras St.)

Date and place of marriage July 19, 1933 - New Orleans, La.

Tutor _____ Address _____

Occupation of party making application _____

Business Address _____ Residence _____

Can you contribute? 10.00 If so, how much per month \$ 10.00

Will you supply shoes and clothing? Yes

If application is accepted, I hereby agree to sign and abide by the Association's contract, and leave the boys in the Asylum until at least one year after confirmation, and girl's until they have reached the age of 18 years.

The Committee on Applications hereby approves and recommends the above application. Mrs. Lee Donald mother
Chairman Pastor _____

Church _____

Approved 1/27/42 1942 Rec. Secty. _____

Date entered Asylum 1/3/42 1942 A. C. Heath Supt. _____

Date Confirmed _____ 1942 Age _____

Pastor _____ Church _____

Date of release _____ 1942 Age _____

To whom released _____ Supt. _____

~~Rejected~~

Feb 1, 1945
4801 Victor
Dallas, Tex

My Dear Rev. Donald,

I have just received your letter and it is apparent to me that there is a misunderstanding somewhere. My reasons for wishing to have the children return are due to the fact that when I marry I shall have to travel with my husband to such places as he may have to work. We are not able to establish a home now for the children because Mr. Ekdahl's work takes him from city to city. He was only in Dallas a few months when he was transferred to New York then to Denver, now Fort Worth. He expects shortly to be transferred to New York but then expects to be sent out again to some other locality for a few months. Under the circumstances it is impossible for us to take the children, traveling, living at hotels, and attempting to arrange for their schooling. For these reasons I think you will understand better why I wish to have the boys return to the home. They are more than willing to go since it was their home for the past few years I would rather they stay there than in some strange boarding school. I must ask you if you will please present these

circumstances to the Board of Directors again
and prevail upon them to reconsider their
decision re. that the boys may have a
permanent place of abode in preference
to moving them from school to school

Yours Truly
Mrs Margaret Danks

EVANGELICAL LUTHERAN BETHLEHEM ORPHAN ASYLUM

5413 N. PETERS STREET

PHONE FRANKLIN 5031

NEW ORLEANS, LA.

Oct. 13, 1942

Page No. 2.

Victor was living in a very nice apartment and the income was \$34.00 per week between Mrs. Victor and Betty. Motion made and seconded and passed that if the proper signatures for the release could be obtained that Clara be released to her mother.

✓ Pie-Oswald Case. The young boy having reached the proper age the committee was authorized to accept the boy into the home. Board to be paid \$10.00 per month.

Helmers Case: It was moved seconded and passed that the two other Hellmers children be released.

It was decided that Mr. Supt. Groth furnish the board the names and amounts being paid by different families for board.

Superintendent's report: Report shows 2 admitted, released 5 on roll 46, in the home \$5. Dorothy Tuesch will remain with Mr. & Mrs. Nell Ott until February at least. She is now attending Nicholls High School.

Festival Committee: No report.

Communications:

Ladies Auxiliary proceedings for August 1942, received, read and filed as part of these records.

Letter received from Rayl & Leb enclosing release from Mercy Geniat Hospital for services rendered to Mr. Wm. Heinrichs.

Letter received from Rayl & Leb requesting payment of \$23.72 amount expended in the Heinrichs Estate over and above the amount tendered them in signed checks. It was moved seconded and passed that this amount be paid.

Unfinished Business.

Heinrichs name inscribed on vault in Hope Mausoleum. This matter is being attended to.

General Assembly. It was approved that the General Assembly be held Monday Nov. 30, 1942. at St. Paul's School House.

Tires for Truck. If it is found necessary that tires are needed application will have to be made to the rationing board.

New Business.

Mr. Webert suggested that we circulate the film prepared showing activities of the home in Texas before Christmas which might bring in larger contributions. The matter left in the hands of Supt.

EVANGELICAL LUTHERAN BETHLEHEM ORPHAN ASYLUM
5413 N. PETERS STREET
PHONE FRANKLIN 5031
NEW ORLEANS, LA.

Dec. 9, 1941

Page No. 3.

APPLICATION COMMITTEE:

No written report received, however, Pastor Honold reported verbally on several cases as follows:-

A member of the Board of Directors of the Home for Incurables advised that they would return \$150.00 of the money paid them for the care of Miss. Hilda Poeck.

A case was submitted by Pastor Nau from Redeemer Church involving a boy 10 years of age, ¹ boy 8 years and another 2 years. The mother was married to a Mr. Pic ~~Wagner~~, later married to a Mr. Oswald who has also died. While she has some money left from insurance policies finds it necessary to seek employment and would like to have the children placed in the home. Pastor Nau was informed we could do nothing about the boy 2 years old, but something might be done about the other two children. Matter placed in the hands of the Committee with full power to act.

HAUPT CASE: Mr. & Mrs. Geo. Haupt requested permission to take their niece 8 years old with them for the Christmas Holidays. The mother has given permission. ~~Patricia Wagner~~ They would like to take the child permanently and Pastor Honold suggested they take legal adoption proceedings. The mother is not willing to agree to such proceedings. Another plan was suggested. The foster home arrangements whereby we would release the child to Mr. & Mrs. Haupt and still retain guardianship over her. The mother is willing to agree to such an arrangement, which would have to be worked through the ~~Juvenile~~ Juvenile Court. On motion made seconded and passed the matter left in the hands of the committee with full power to act.

The report was then adopted as a whole.

SUPERINTENDENT'S REPORT:

Superintendent reported no change in the enrollment since last report. Fifty children on roll, forty nine in the home and Leonard King at Austin. Superintendent also advised that all children has been placed in different homes Thanksgiving Day. The Film of the home had been shown in Passacagoula and while the attendance was not very good the collection amounted to \$20.50. Pastor Honold suggested we try and get the parents and relatives of the children to take them from the home during the Christmas Holidays after the Christmas Eve. celebration. The matter was left to the discretion of the Superintendent.

SCHOOL BOARD: No report. Mr. Heintzen suggested that we include in the Pension Plan our teachers Mr. Koschmann and Miss. Anna Wegner. On motion made, seconded and passed this was approved.

APPLICATION BLANK.

New Orleans, La., 12-23 1941

To the President and Board of Directors of the
Evangelical Lutheran Bethlehem Orphan Asylum Association.

I, We, the undersigned, hereby make application for the admission to your Home of

Name in full	Age	Born		Christened		
		Date	Place	When (Date)	Where Place and Church	By Whom (Pastor)
Pic, JOHN EDWARD	9	1-17-32	New Orleans, La.		Trinity E. Church	Rev. J. H. ...
Oswold, ROBERT	7	4-7-34	"		Redeemer Church	Rev. M. B. ...

Father J. Edward John Pic ^{living} Address New Orleans, La.

Mother Margaret Clarine Oswald ^{living} Address 1010 Bethlehem St.

Date and place of marriage July 1931, New Orleans, La. Aug. 19, 1929.

Tutor _____ Address _____

Occupation of party making application Housewife

Business Address 1010 Bethlehem St. Residence _____

Can you contribute? Yes. If so, how much per month \$ 20.00 with only the necessities.

Will you supply shoes and clothing? Yes.

If application is accepted, I hereby agree to sign and abide by the Association's contract, and leave the boys in the Asylum until at least one year after confirmation, and girl's until they have reached the age of 18 years.

The Committee on Applications hereby approves and recommends the above application.

H. L. Harold Chairman Pastor J. H. ...
Redeemer Church Church

Approved _____ 1941 Rec. Secty.

Date entered Asylum _____ 1941 J. C. ... Supt.

Date Confirmed _____ 1941 Age _____ Church

Pastor _____ Church

Date of release: _____ 1941 Age _____ Supt.

To whom released _____ Supt.

Name

Date entered Asylum

1917

Board per month \$

Year 192	Board per month	Amount Paid	Date Paid	Year 192	Board per month	Amount Paid	Date Paid	Year 192	Board per month	Amount Paid	Date Paid
Balance due											
January											
February											
March											
April											
May											
June											
July											
August											
September											
October											
November											
December											
Total											
Balance due											
January											
February											
March											
April											
May											
June											
July											
August											
September											
October											
November											
December											
Total											
Balance due											
January											
February											
March											
April											
May											
June											
July											
August											
September											
October											
November											
December											
Total											

May - Board - Paid - \$5.00 per mo.
 June - bill present home \$10.00 - 2000.00 show
 July - 5000.00 insurance - listed 27 yrs on insurance.
 August - 29.00 in bank - - - - -
 September - 25.00 income - Paid - 20.00 store 500. -

2 - - - - Washington, School.
 Johnston - Roll 2

Exp John Oswald
 Superintendent
 Chester Hill
 Whiting, Coughlin

~~_____~~

Evangelical Lutheran Bethlehem Orphan Asylum

(APPLICATION FOR RELEASE OF CHILDREN.)

New Orleans, La., Jan. 29 1944

TO THE BOARD OF DIRECTORS,

GENTLEMEN:

I, the undersigned, respectfully apply for the release of

Lee Oswald

from your ~~asylum~~ ^{home} to me

I promise to take him under my personal supervision and give him a Christian training according to the teachings and Tenets of the Ev. Lutheran Church.

I also agree and promise to pay all arrears for board, amounting to \$

Applicant Mr. Maurice C. Oswald
Relation of Applicant mother

The Committee on Applications hereby approves and recommends the above application.

H. L. Howell, Chairman

Granted by the Board of Directors at a meeting held Jan. 11, 1944

M. Freund President
M. Gerstner Secretary

(511) No. 2258

APPLICATION BLANK.

New Orleans, La., Dec. 26 1942

To the President and Board of Directors of the
Evangelical Lutheran Bethlehem Orphan Asylum Association.

I, We, the undersigned, hereby make application for the admission to your Home of

Name in full	Age	Born		Christened		
		Date	Place	When (Date)	Where Place and Church	By Whom (Pastor)
Oswald, Lee	3	10/19/39	New Orleans		Redeemer	Rev. M. R. LeCom

Father Robert Lee Oswald living Address _____ dead

Mother Mrs. L. Oswald living Address 117 Sherwood Street Pine dead

Date and place of marriage _____

Tutor _____ Address _____

Occupation of party making application Telephone Operator

Business Address _____ Residence _____

Can you contribute? Yes If so, how much per month \$ 1.00

Will you supply shoes and clothing? Yes

If application is accepted, I hereby agree to sign and abide by the Association's contract, and leave the boys in the Asylum until at least one year after confirmation, and girl's until they have reached the age of 18 years.

The Committee on Applications hereby approves and recommends the above application. Mrs. Marguerite Oswald

H. G. Howell Chairman Pastor

Redeemer Church

Approved _____ 192 _____ Rec. Secty.

Date entered Asylum 12/26/42 192 _____ A. C. Hart Supt.

Date Confirmed _____ 192 _____ Age _____

Pastor _____ Church _____

Date of release _____ 192 _____ Age _____

To whom released _____ Supt.

Name

Date entered Asylum

192

Board per month \$

W. Longing Leaf
Menden
Memphis
Chickasaw Post

Year 192	Board per month	Amount Paid	Date Paid	Year 192	Board per month	Amount Paid	Date Paid	Year 192	Board per month	Amount Paid	Date Paid
Balance due											
January											
February											
March											
April											
May											
June											
July											
August											
September											
October											
November											
December											
Total											
Balance due											
January											
February											
March											
April											
May											
June											
July											
August											
September											
October											
November											
December											
Total											
Balance due											
January											
February											
March											
April											
May											
June											
July											
August											
September											
October											
November											
December											
Total											
Balance due											
January											
February											
March											
April											
May											
June											
July											
August											
September											
October											
November											
December											
Total											

Diph.
Totind
Gans.

File No. 100-1660-1257

Date Received _____

From _____
(NAME OF CONTRIBUTOR)

(ADDRESS OF CONTRIBUTOR)

(CITY AND STATE)

By SA S.M. Callender
(NAME OF SPECIAL AGENT)

To Be Returned Yes
No

Descriptions:

4 XEROX copies
of records of Bethlehem
Childrens Home
New Orleans, La. re
Oswald's & Pic