

100-10461-1B20

ED



Date

3/26/64

Check, when submitting semiannual inventory, if no previous correspondence with Bureau.

Bufile

105-82555

Field Division

Dallas

Title and Character of Case

THE HARVEY OSWALD, aka  
IS-R - CUBA

Date Property Acquired

3/4/64

Source From Which Property Acquired

BUREAU LAB

Location of Property or Bulky Exhibit

Bulky Exhibits

Reason for Retention of Property and Efforts Made to Dispose of Same

Investigative aid

Description of Property or Exhibit and Identity of Agent Submitting Same

1 box of photographs of personal property exhibited to MARINA OSWALD by SA  
Heitman per Bureau instructions.

W. R. HEITMAN

100-10,461

Form File 6

100-10461-1 R 20

SEARCHED _____	INDEXED _____
SERIALIZED _____	FILED _____
MAR 26 1964	
FBI - DALLAS	

RJA

100-10461-

Serial 4374



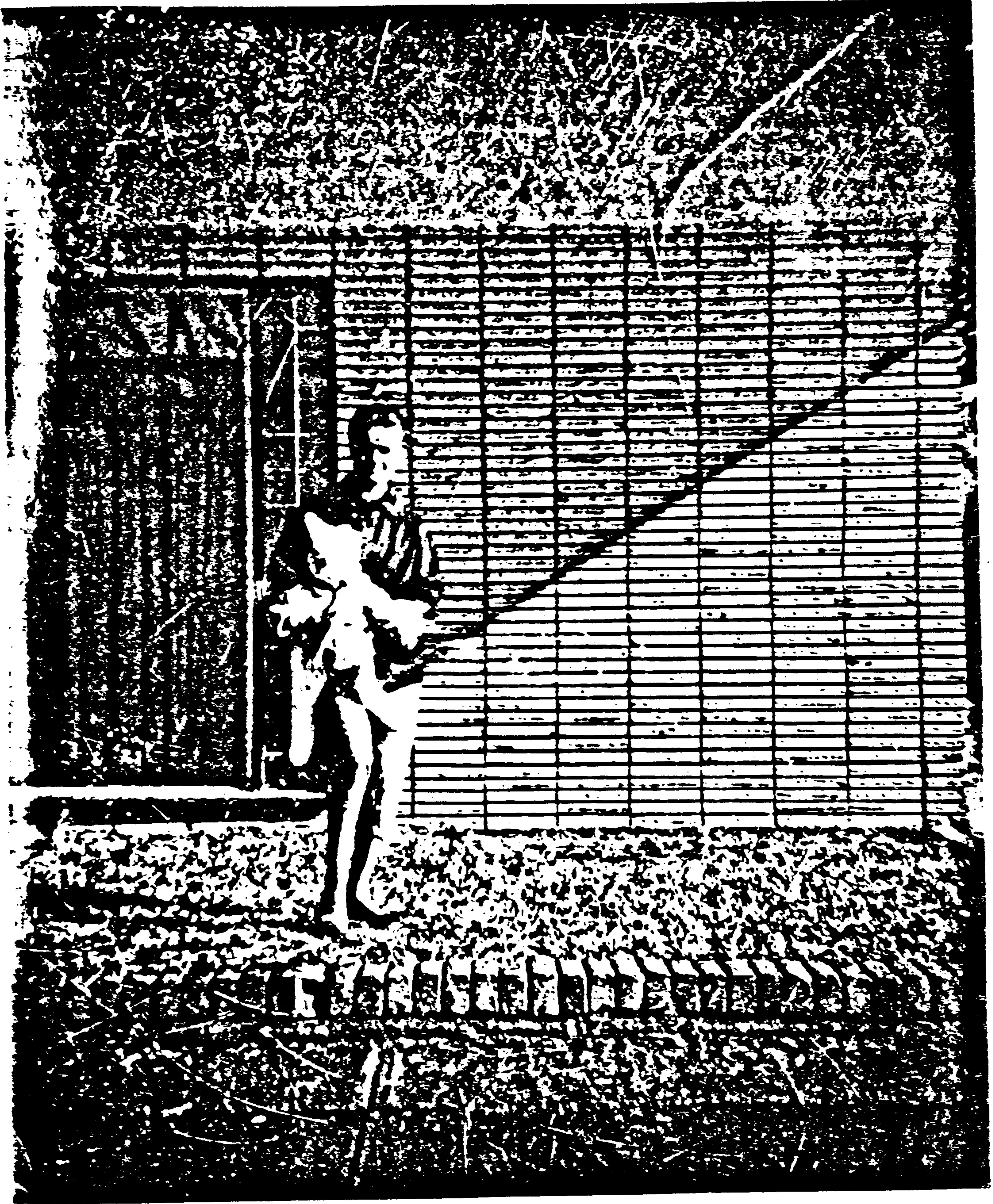







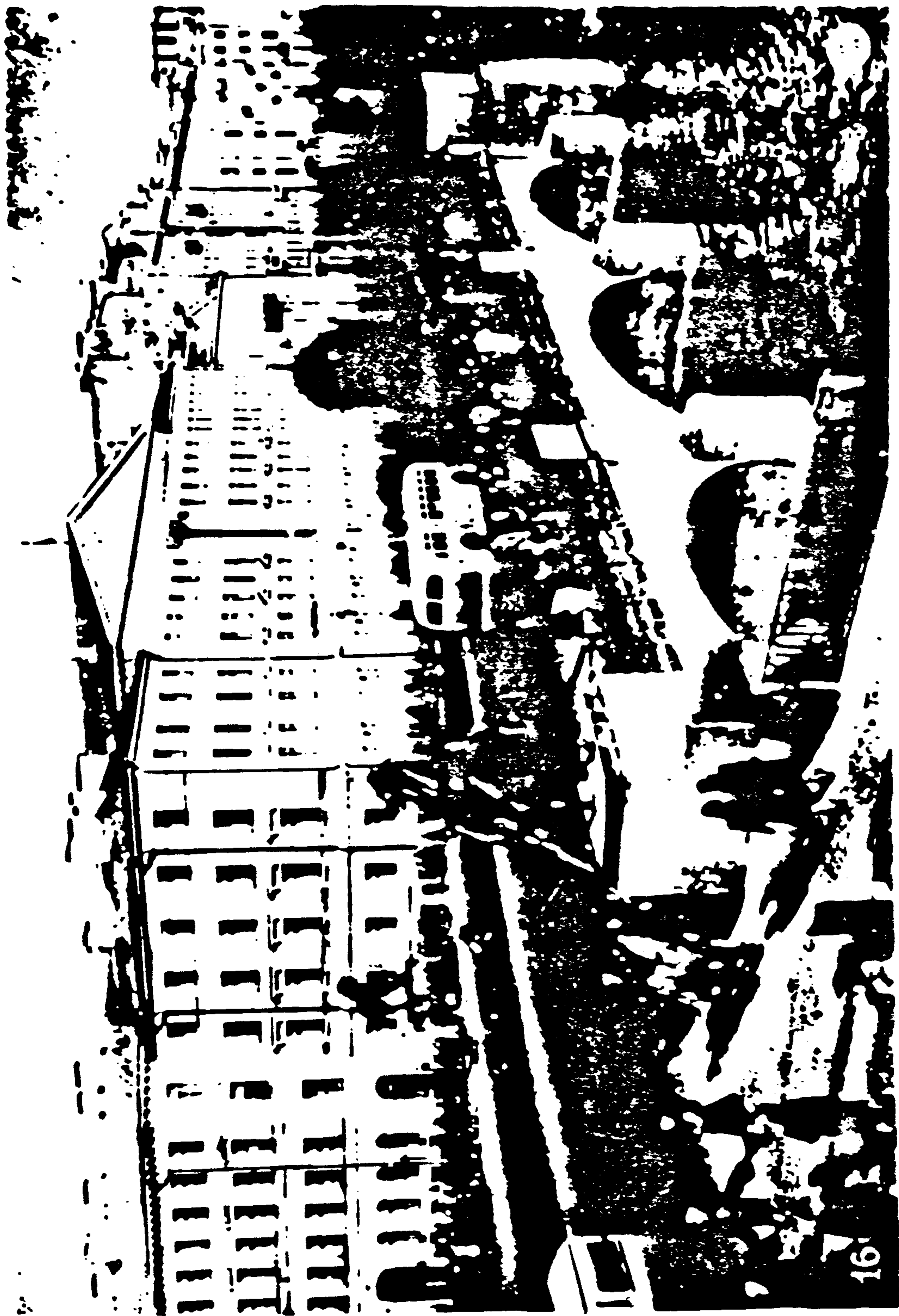

16



65-6

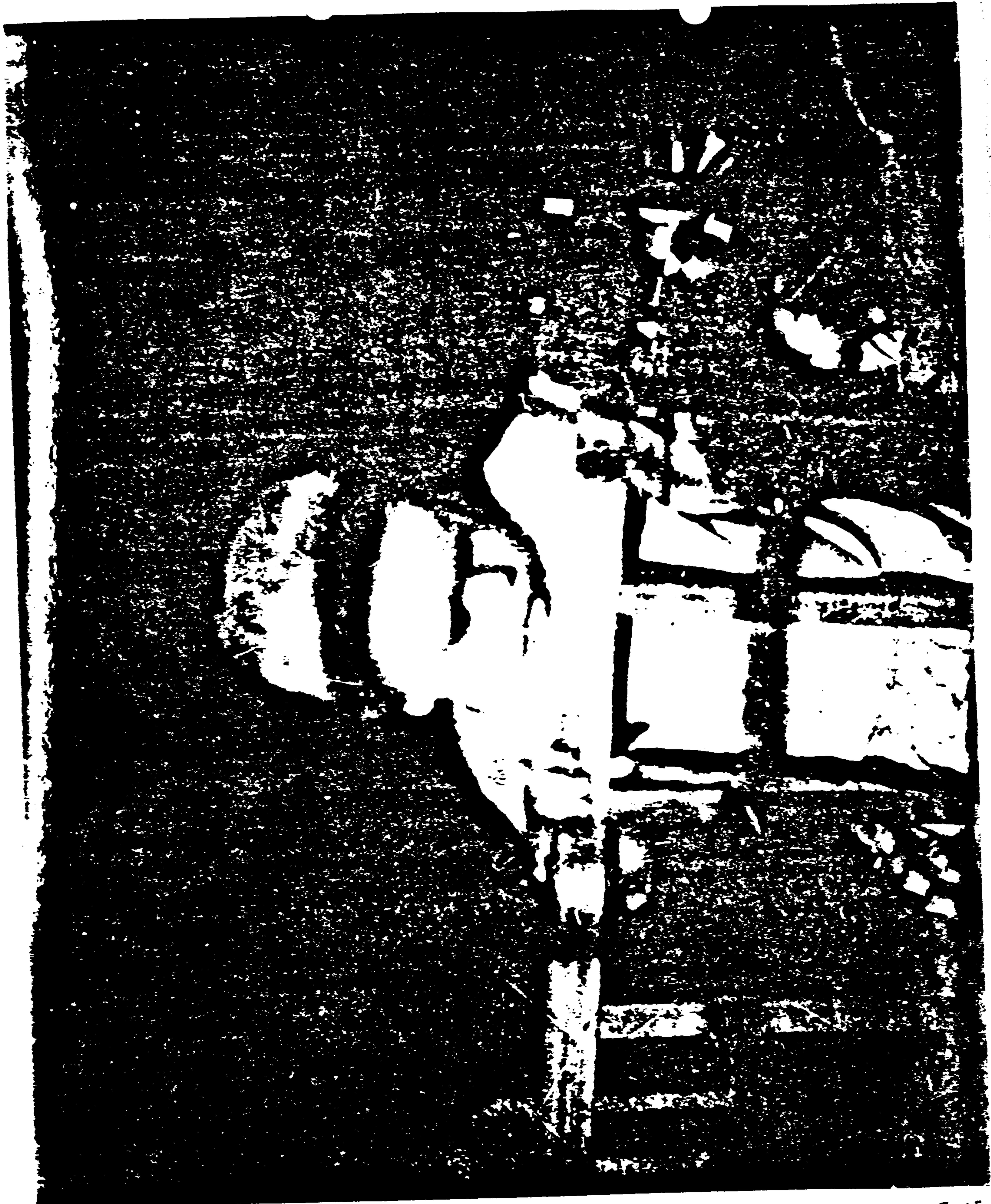

35-7



65-4



67-1



67-2



197-1







187-2

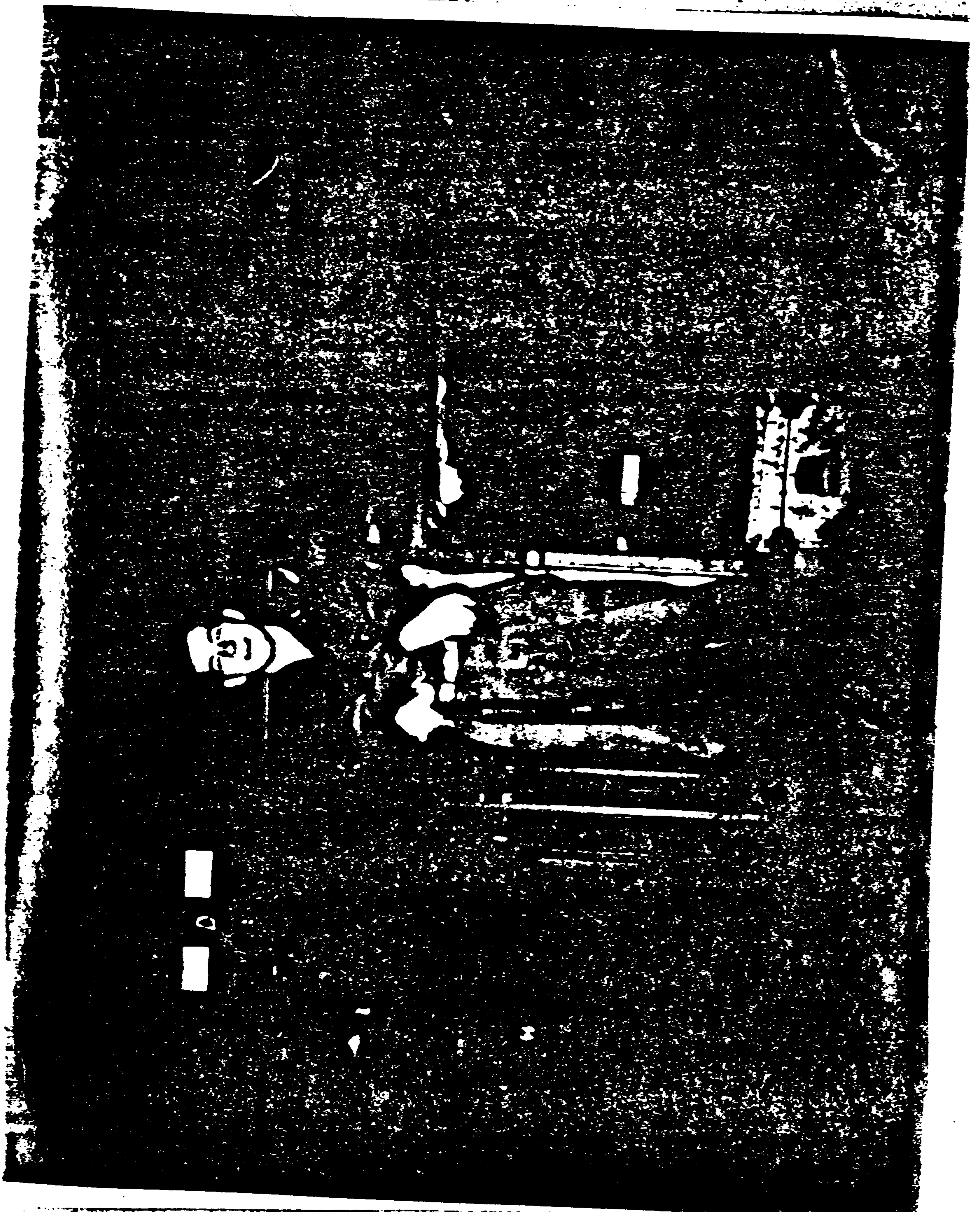



137-5



137-6

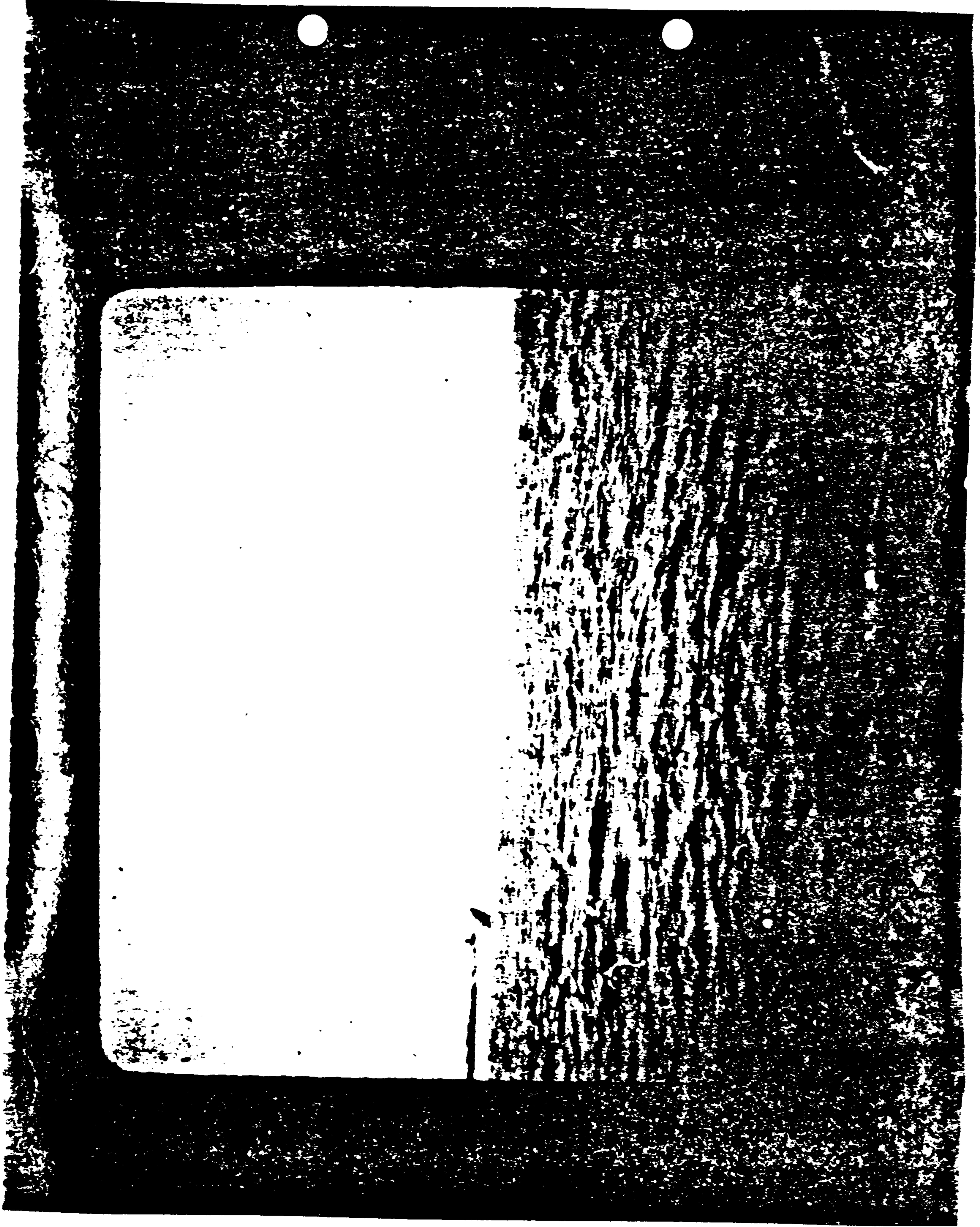

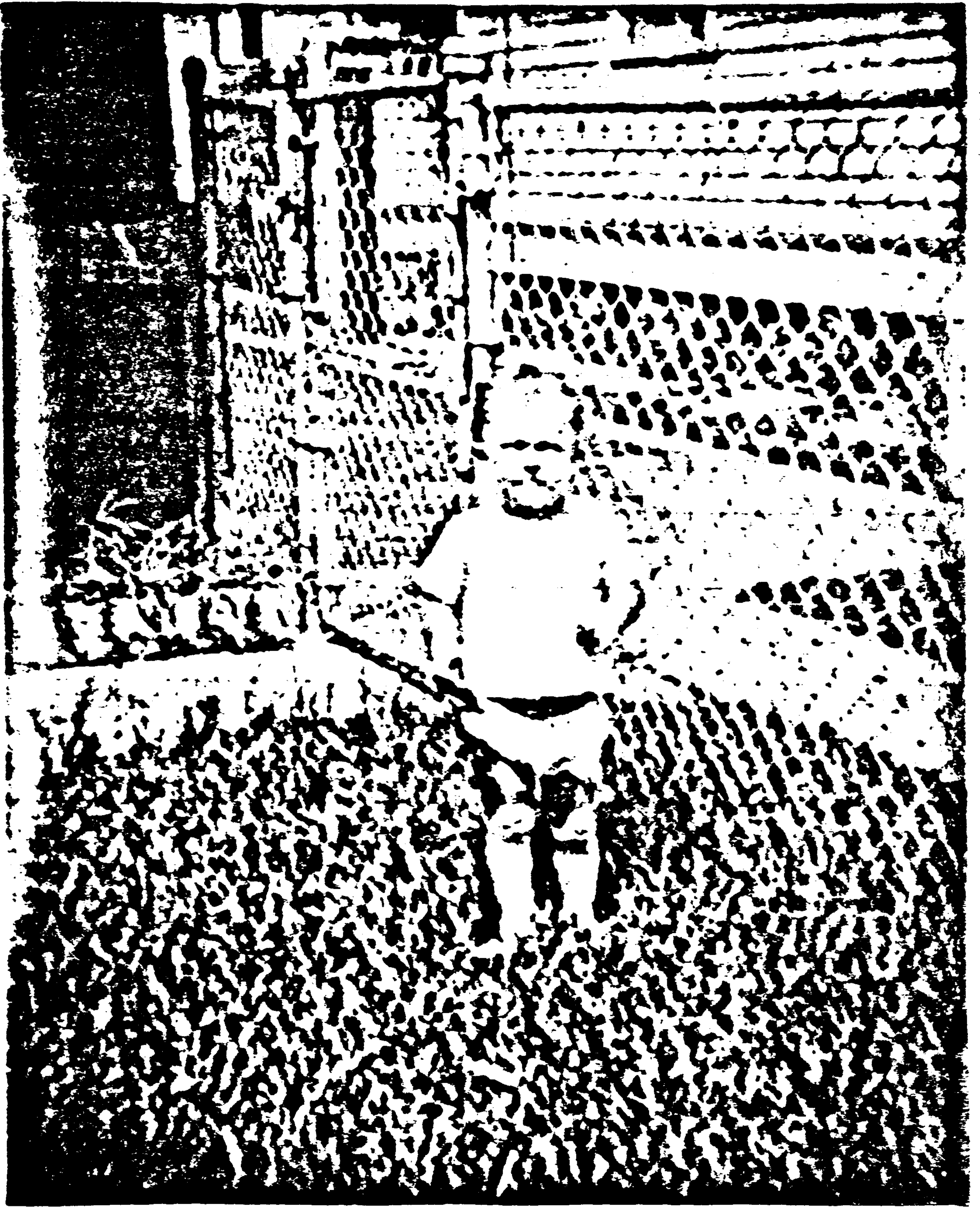

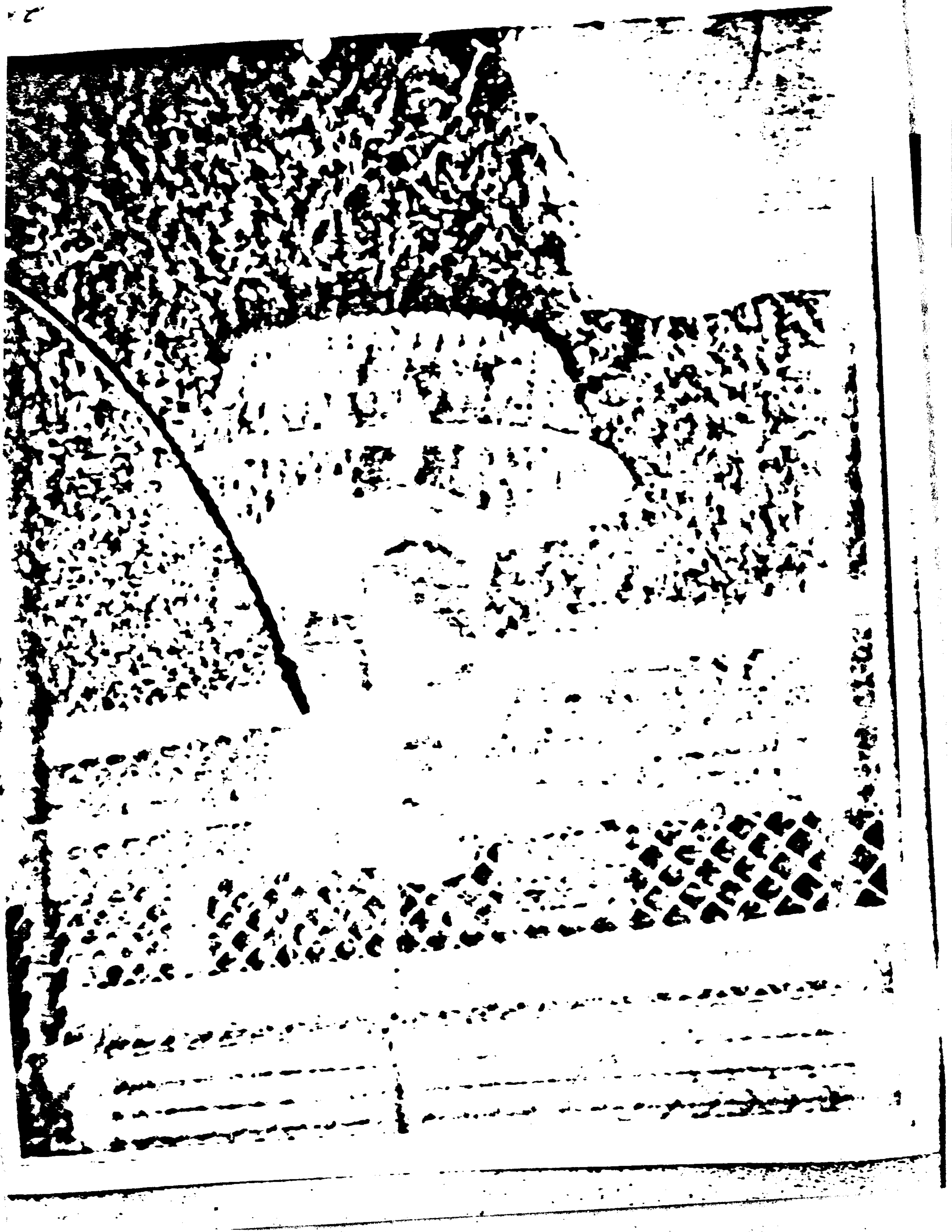

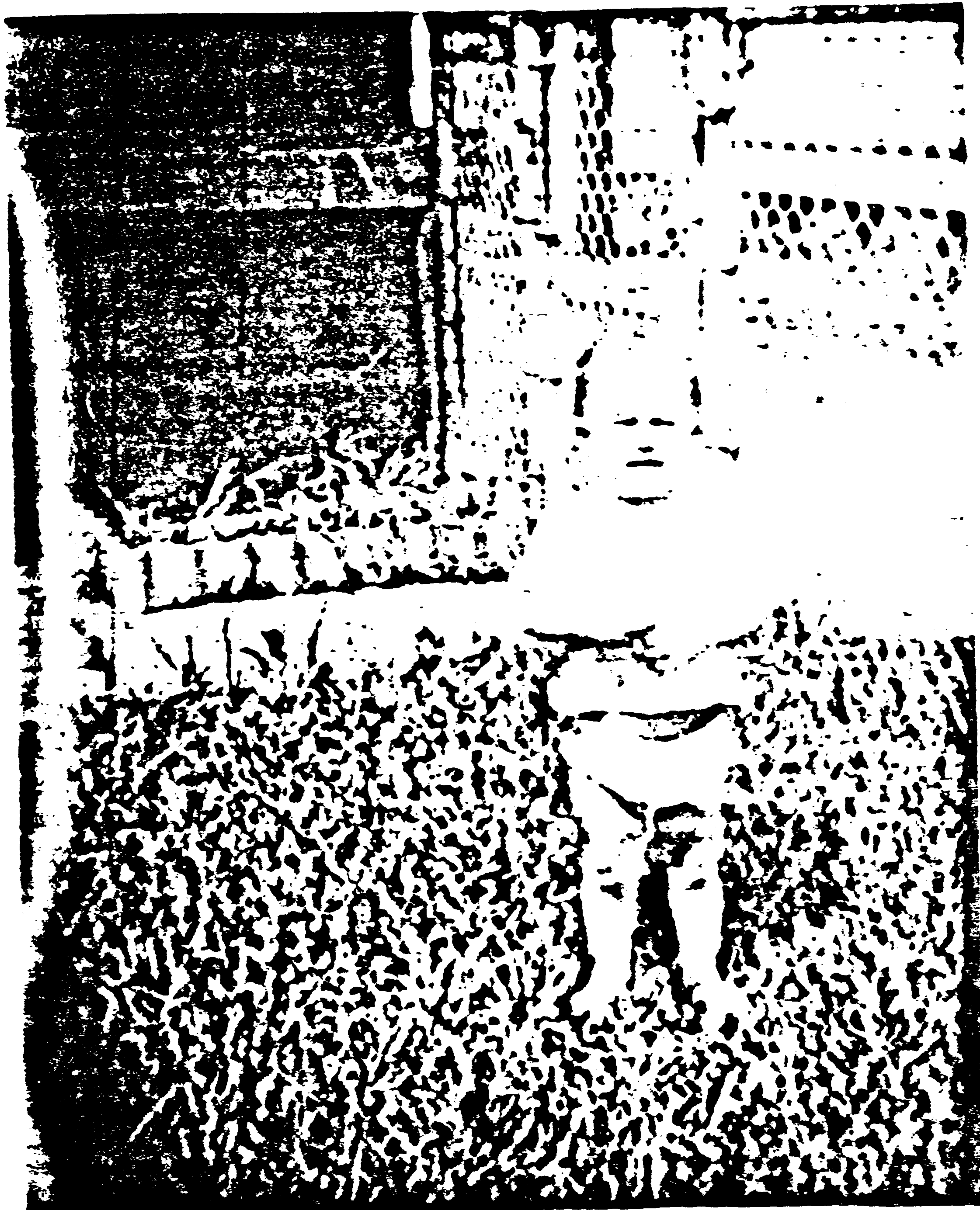

257-3



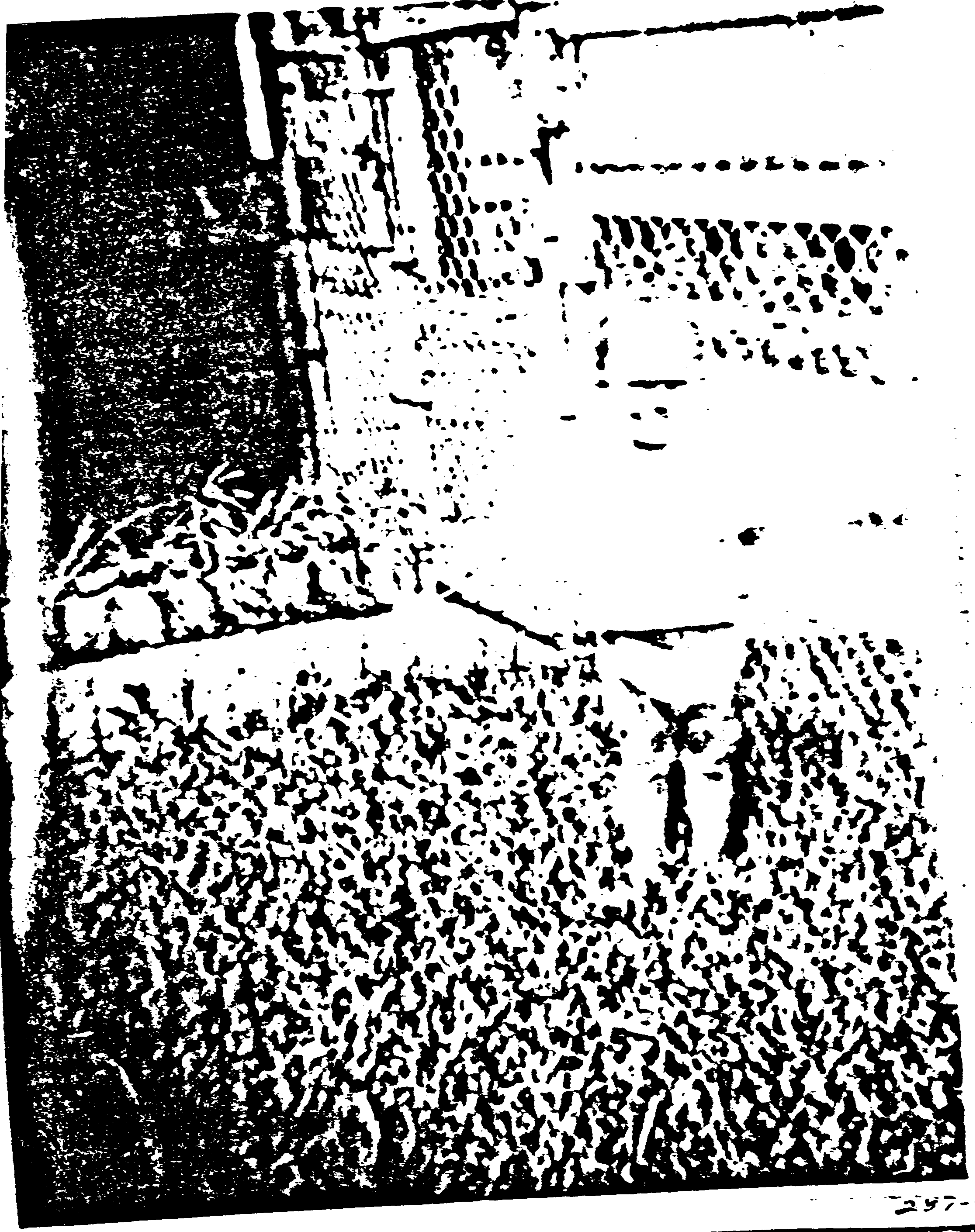

297-2

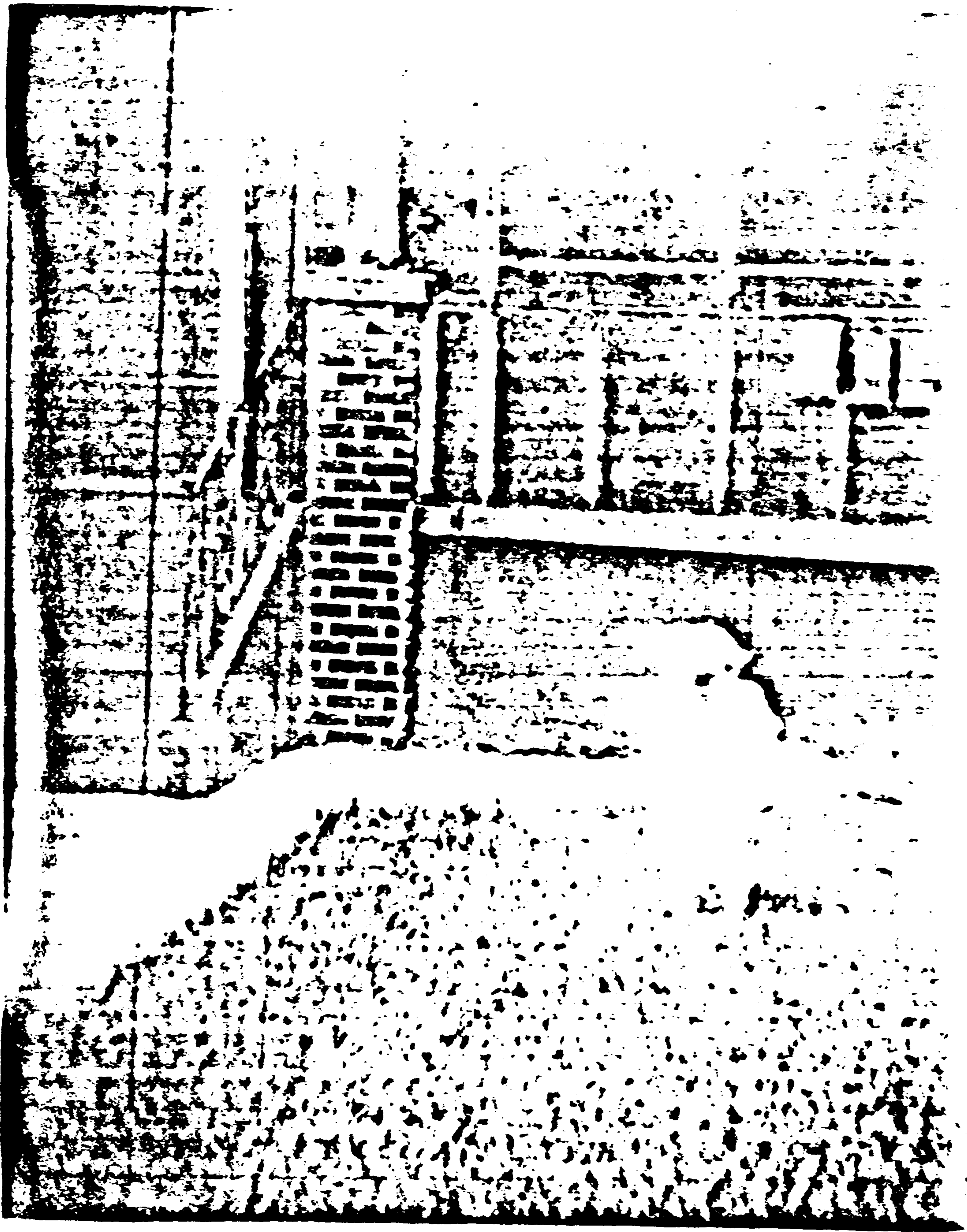



287

2576



257-7





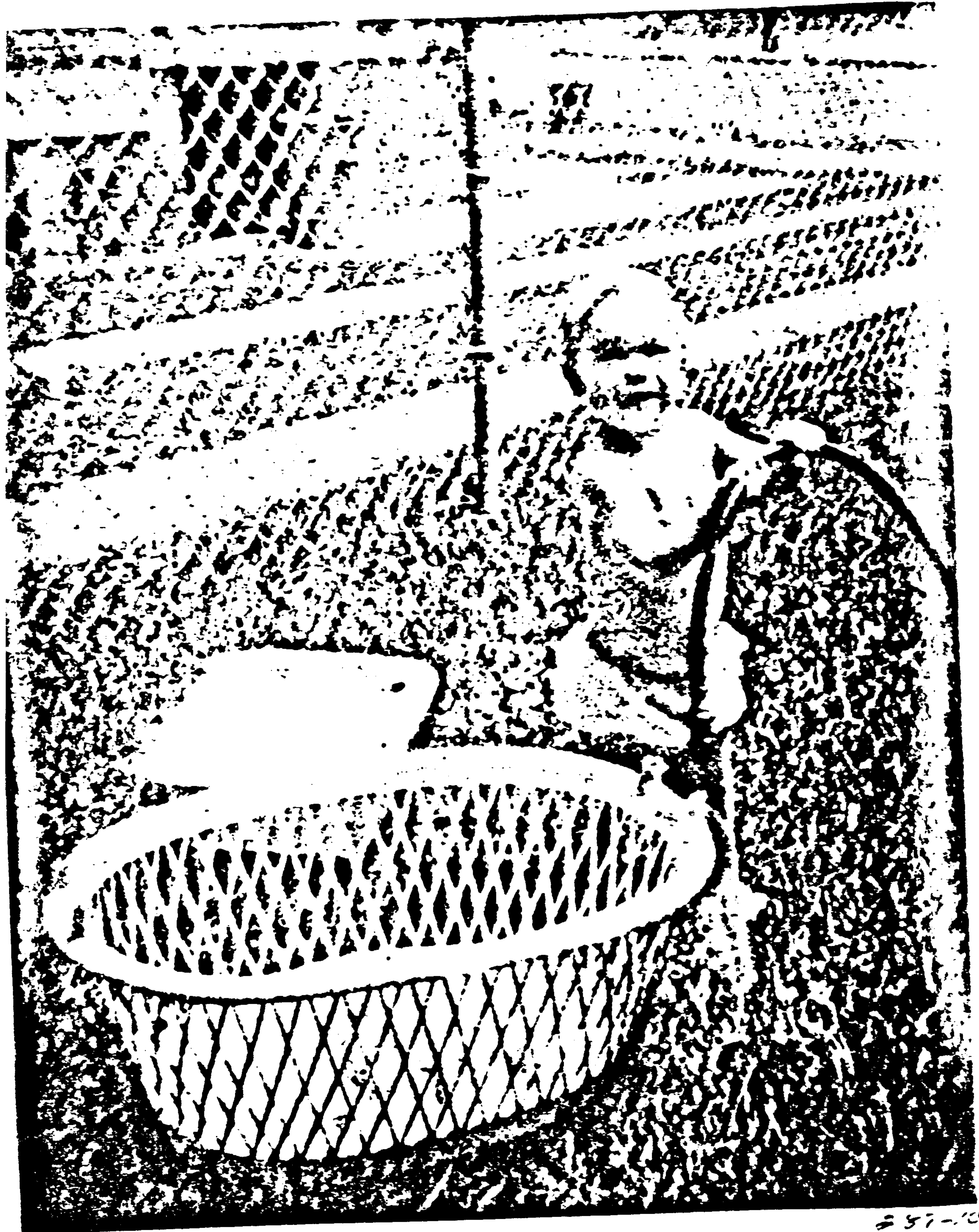

257-10



587-11





221



MONTANA WYOMING MICHIGAN ILLINOIS INDIANA OHIO

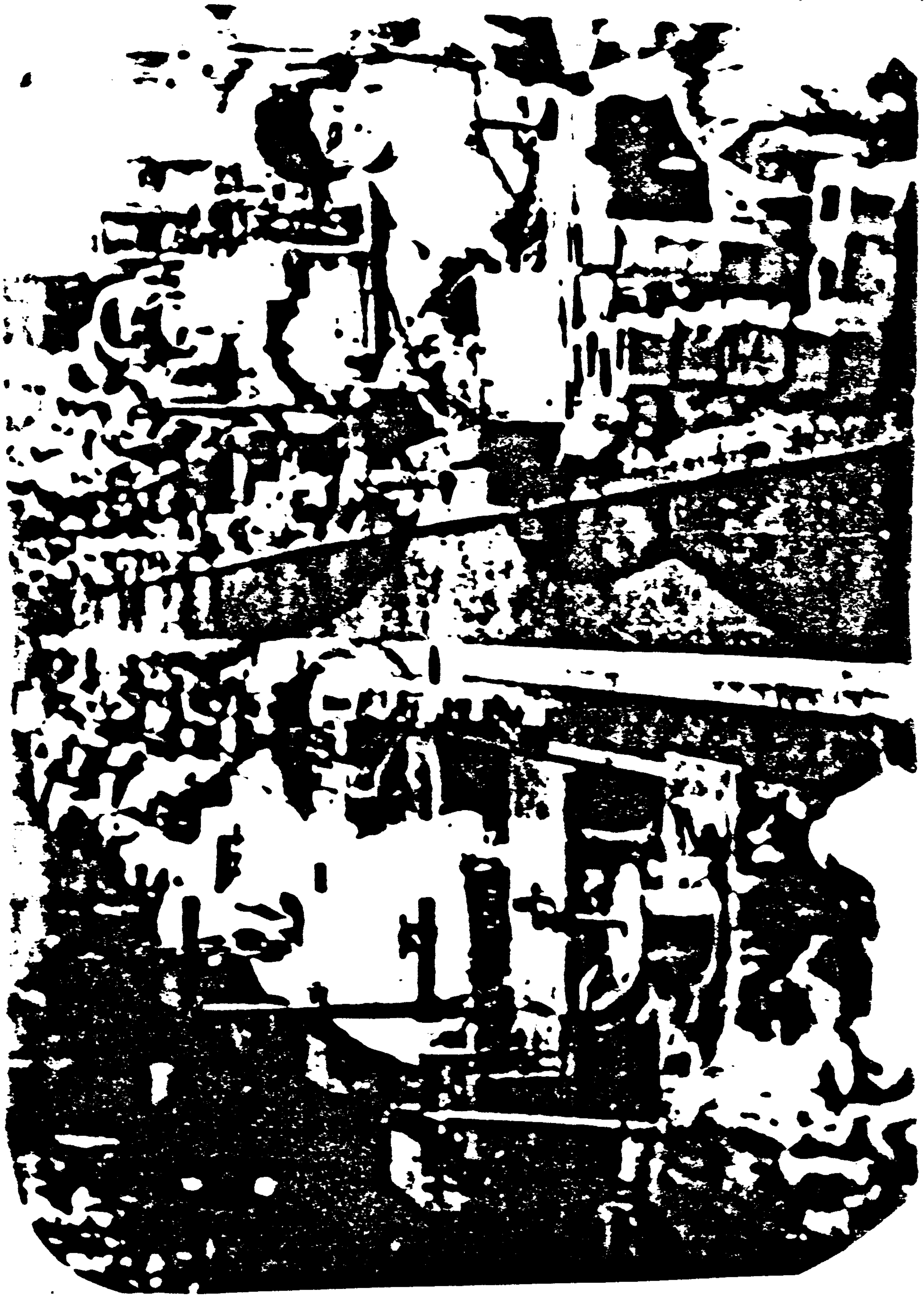



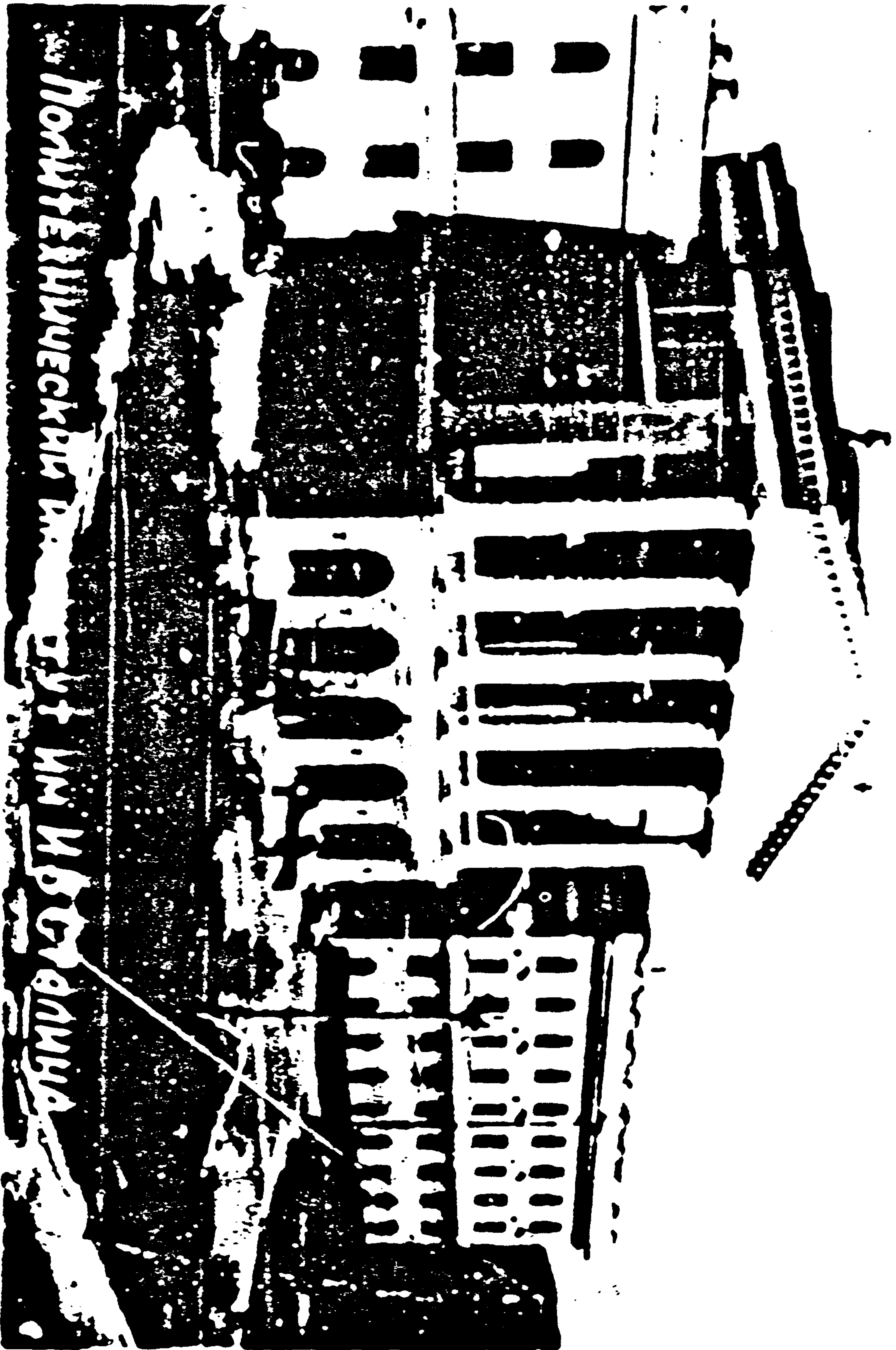

ПОЛИТЕХНИЧЕСКИЙ ИНСТИТУТ ИМ. Л. В. СТЕПАНОВА

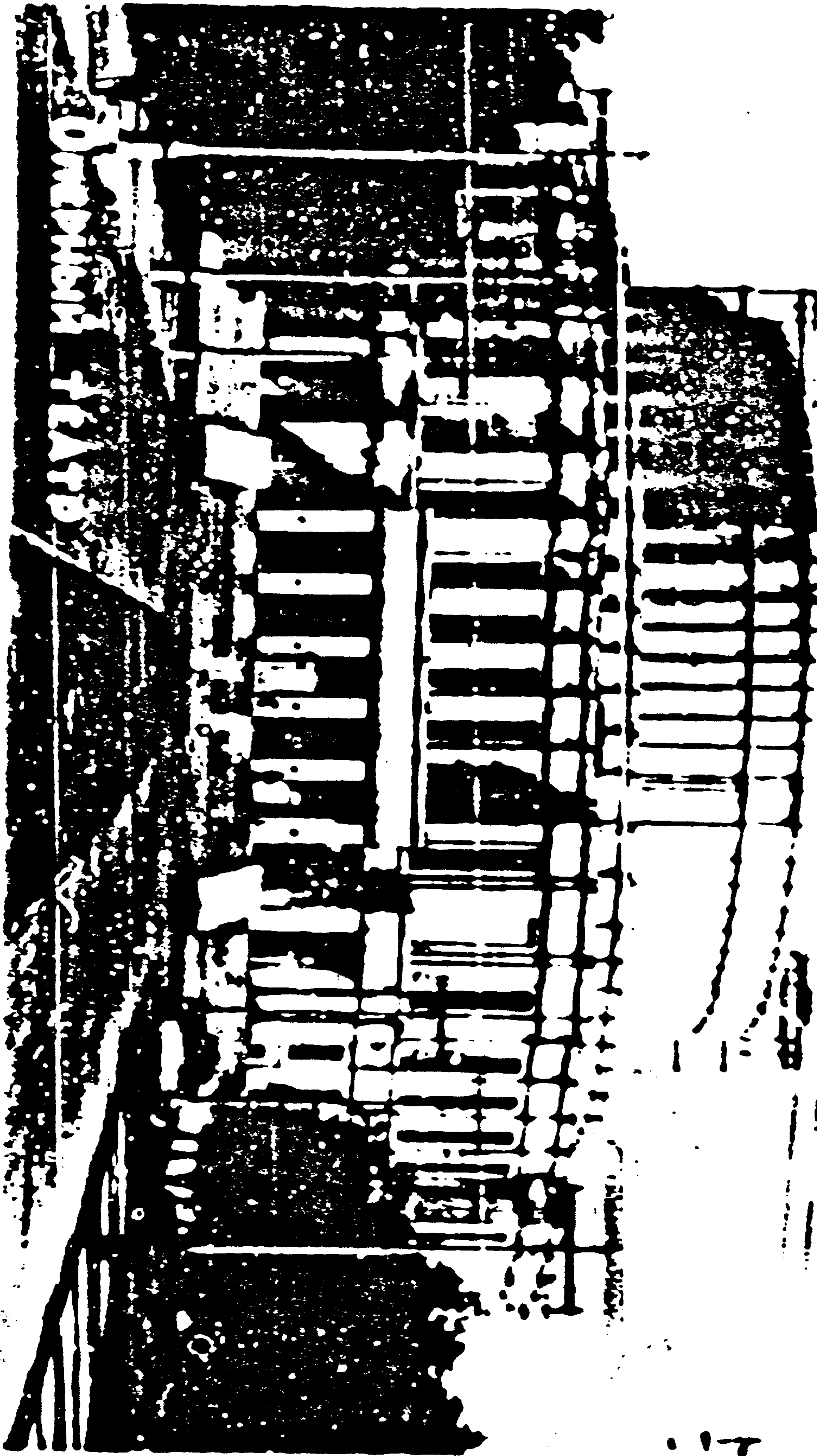



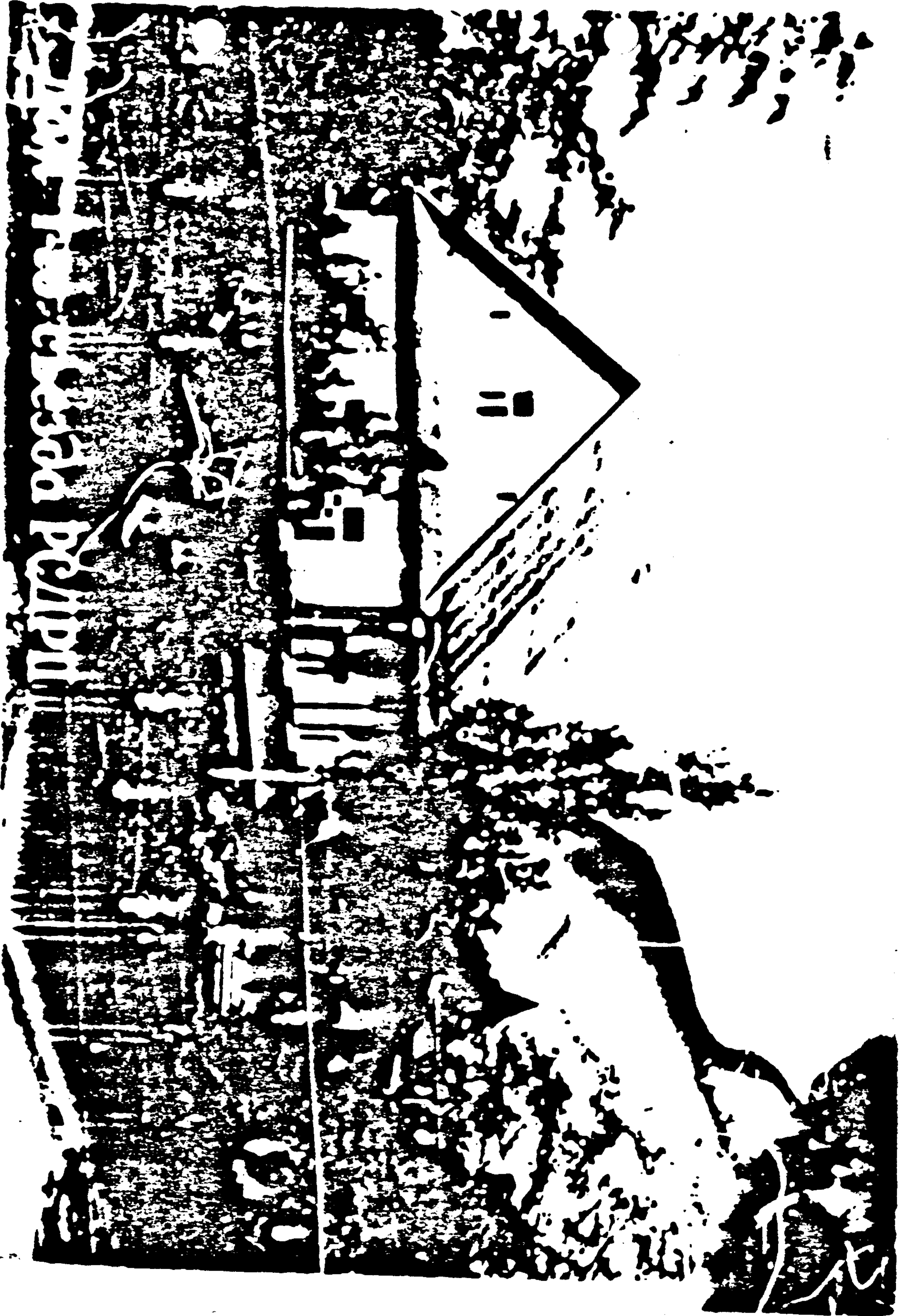



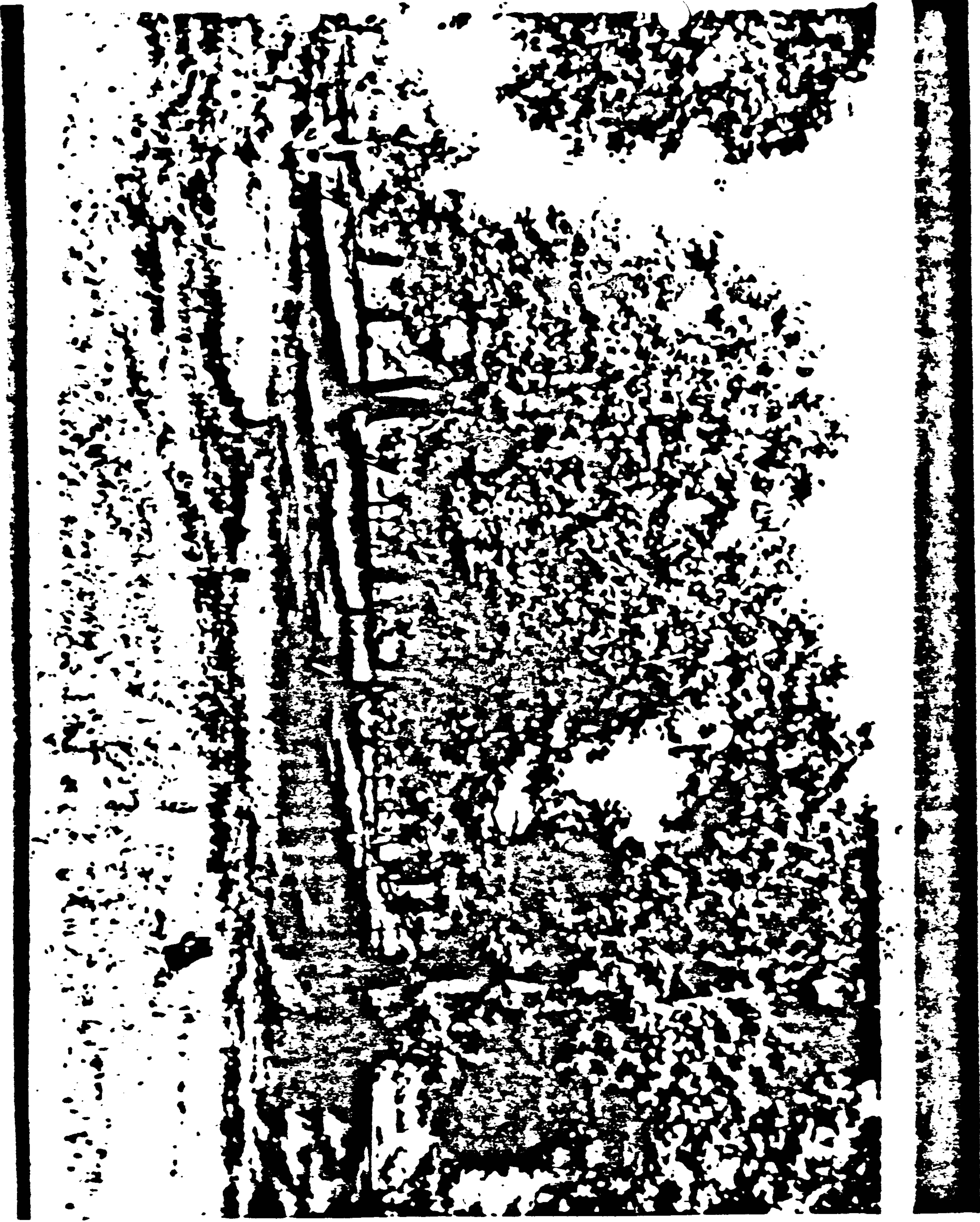

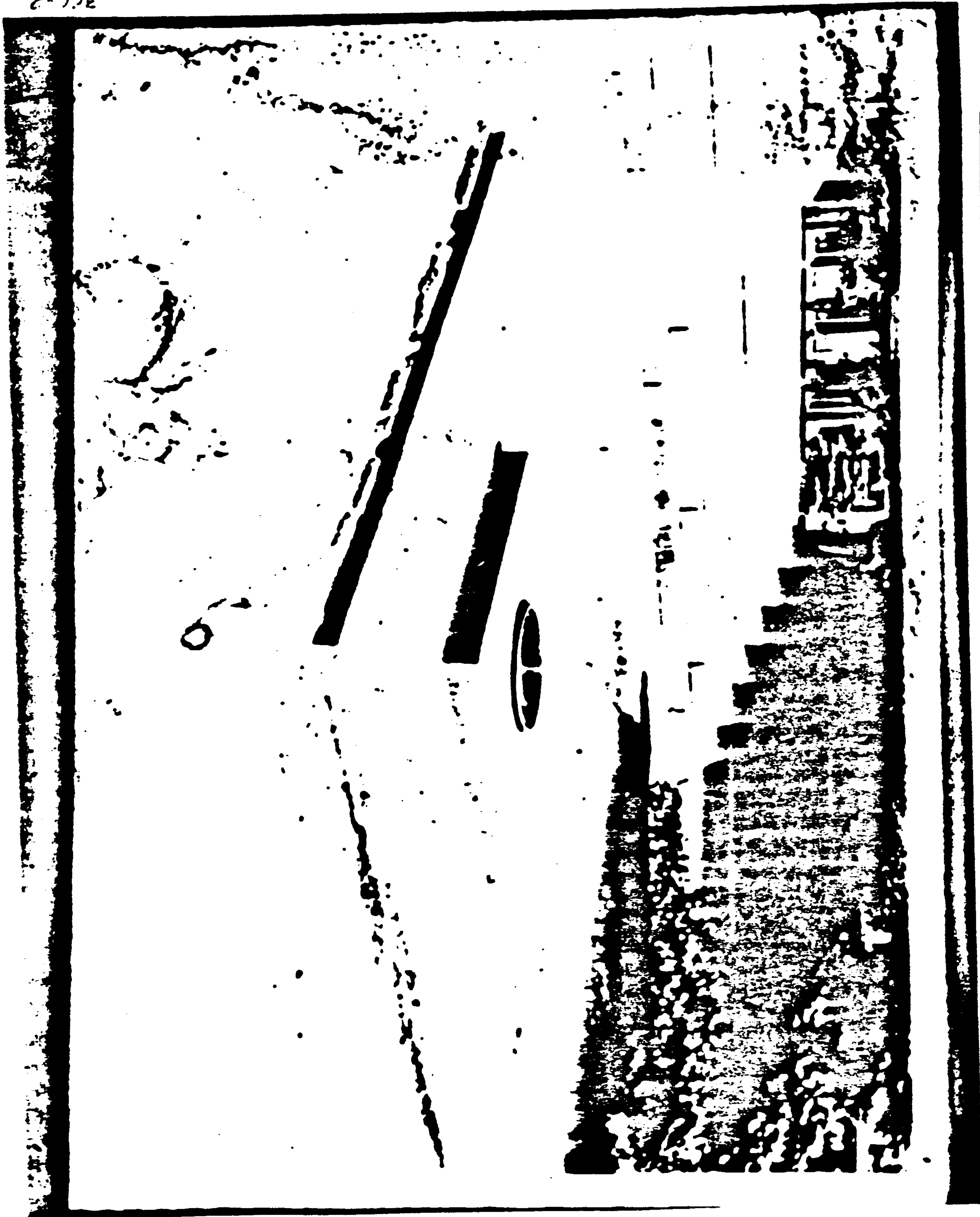

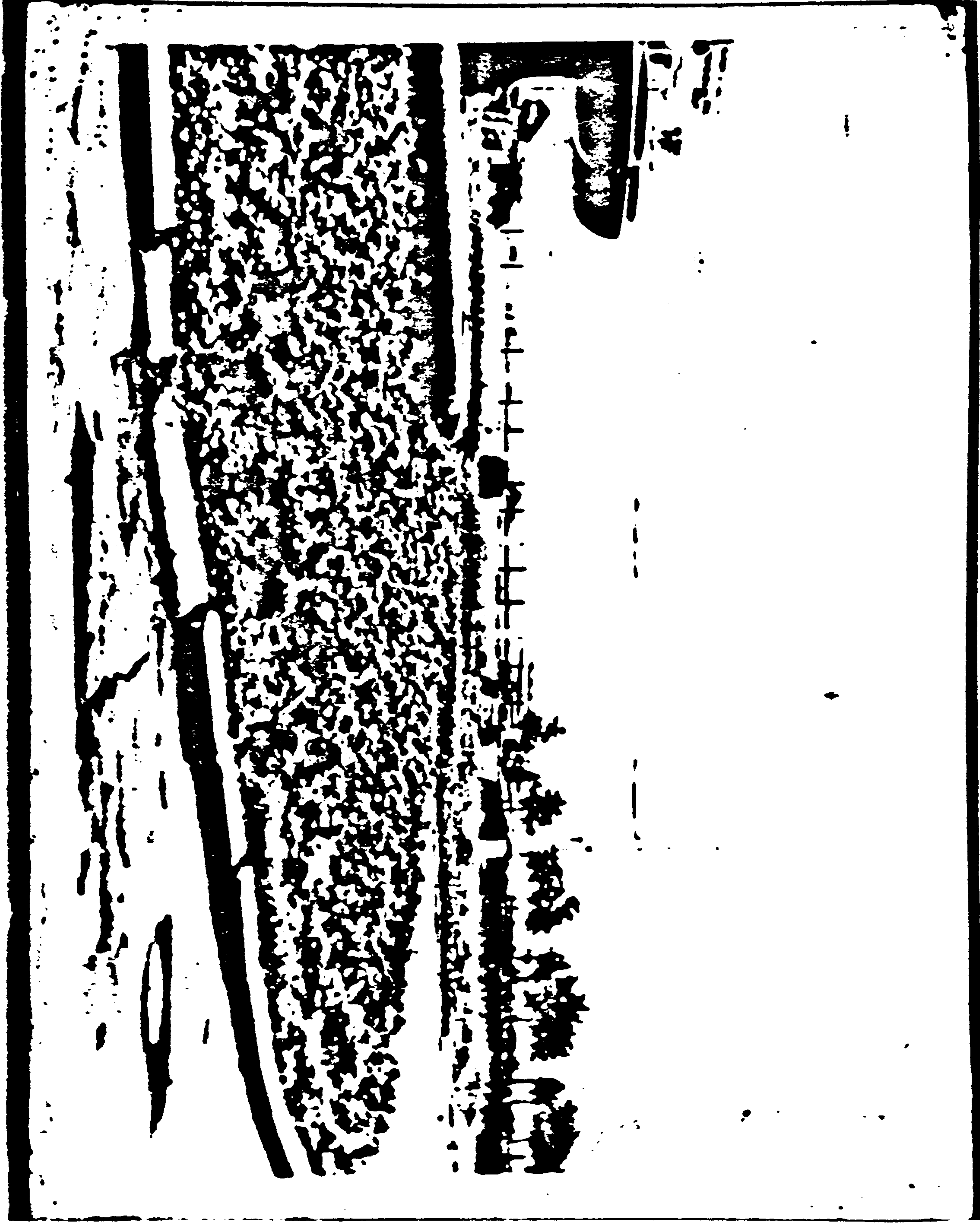

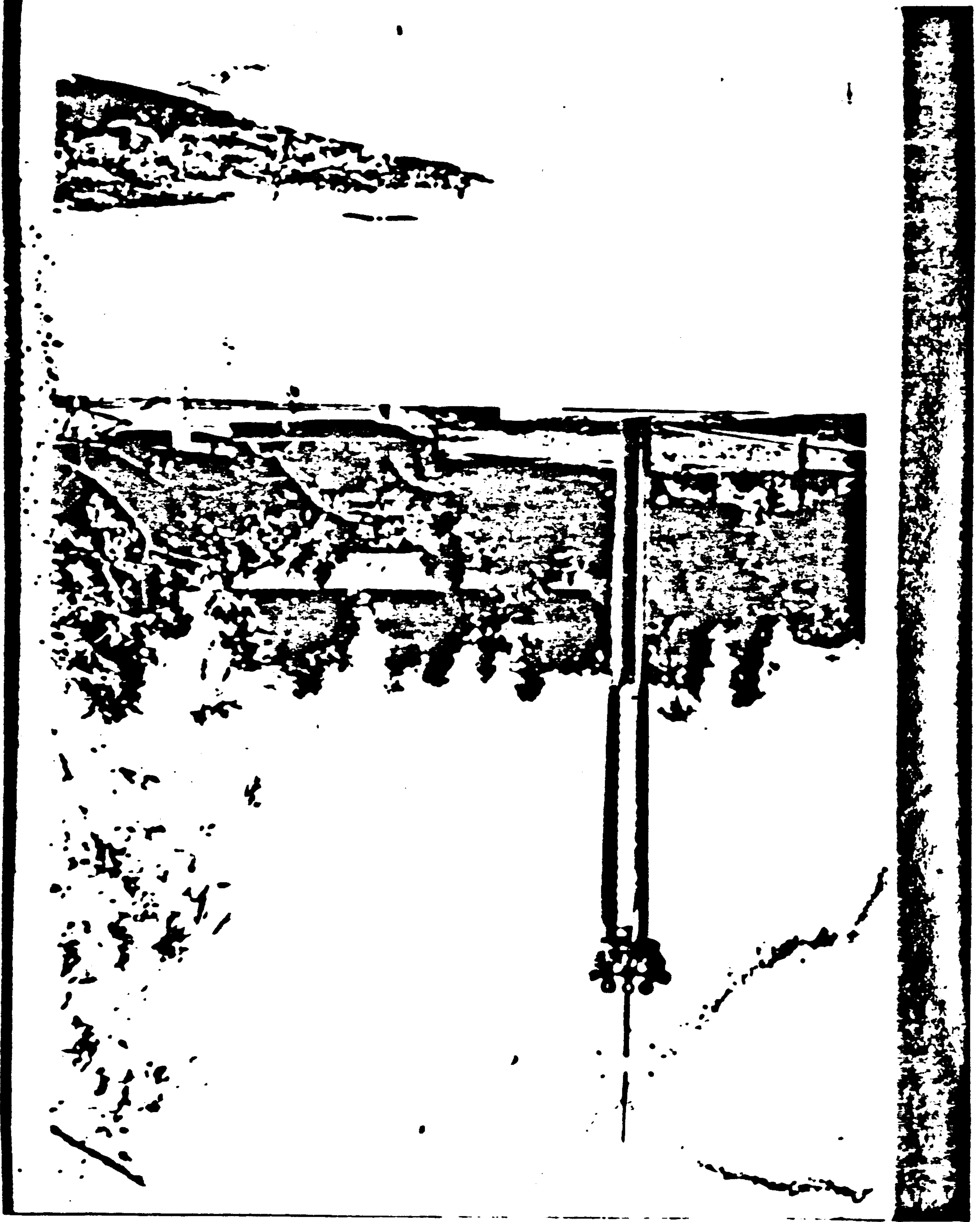

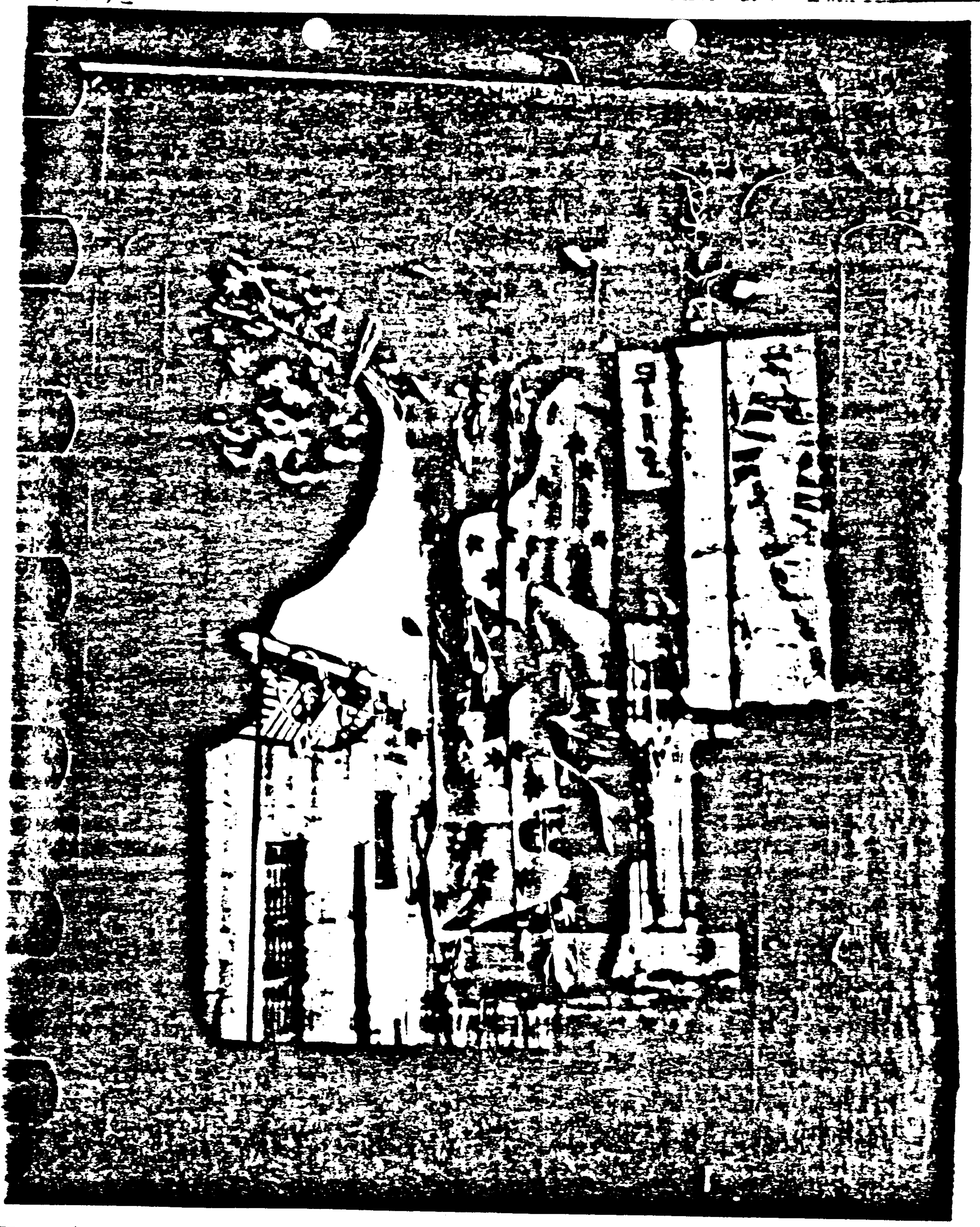

在 小 路 邊 花 園 山 園 二 日 子 結 束



3-11-5

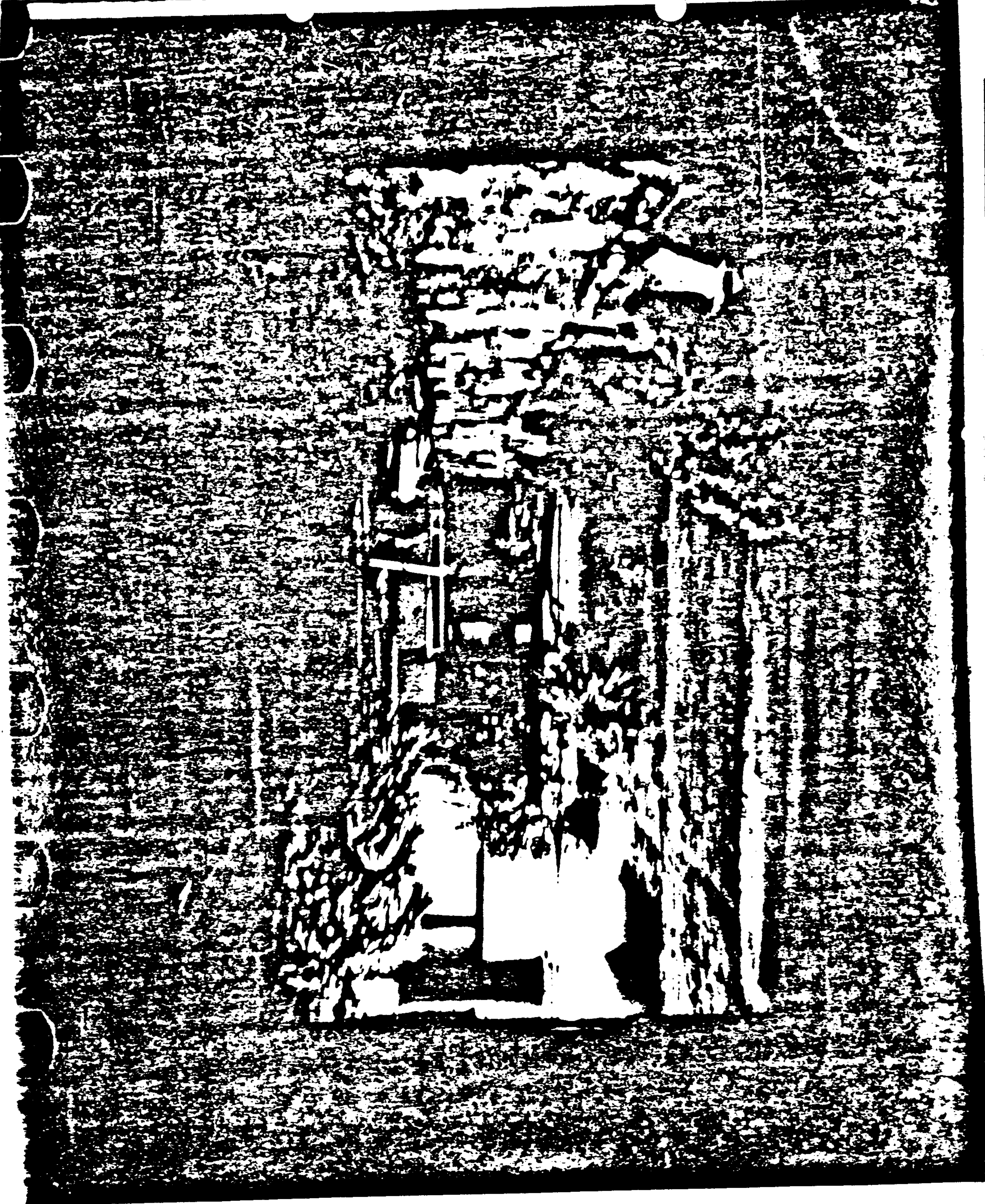

H-11.E

