

JAGGARS · CHILES · STOVALL, INC.
DALLAS, TEXAS
Complete Typographic Service

No. 2101

TO THE ORDER OF: LEE OSWALD

DATE: PAID 2101

CHECK NO. 2101

AMOUNT: 41.21

PAY TO THE ORDER OF: JAGGARS · CHILES · STOVALL, INC.

MERCANTILE NATIONAL BANK AT DALLAS, TEXAS

MERCANTILE NATIONAL BANK AT DALLAS, TEXAS

32-61

⑆ 1110-006 ⑆ 6-84 80 8P

Malone

JAGGARS · CHILES · STOVALL, INC.
DALLAS, TEXAS
Complete Typographic Service

No. 2255

TO THE ORDER OF: LEE H OSWALD

DATE: PAID 2255

CHECK NO. 2255

AMOUNT: 49.61

PAY TO THE ORDER OF: JAGGARS · CHILES · STOVALL, INC.

MERCANTILE NATIONAL BANK AT DALLAS, TEXAS

MERCANTILE NATIONAL BANK AT DALLAS, TEXAS

32-61

⑆ 1110-006 ⑆ 6-84 80 8P

Malone

D-436650 K41 AX

Handwritten text in the left margin of the upper section.

Main body of handwritten text in the upper section, consisting of several lines of dense script.

Handwritten text in the left margin of the lower section.

Main body of handwritten text in the lower section, consisting of several lines of dense script.

Small handwritten text or signature in the right margin.

JAGGARS · CHILES · STOVALL, INC.
 DALLAS, TEXAS
Complete Typographic Service No. 2408

TO THE ORDER OF: LEE H. OSWALD
 PAY TO THE ORDER OF: JAGGARS · CHILES · STOVALL, INC.

DATE: OCT 31 1962 CHECK NO: 2408 AMOUNT: 49.41

PAID
 NOV 2 1962
 49 & 34 CTS

MERCANTILE NATIONAL BANK AT DALLAS, TEXAS
 MERCANTILE NATIONAL BANK DALLAS, TEXAS

32-61 32-61

⑆1110-0061⑆ 6-84 80 8⑆

L. Malone

JAGGARS · CHILES · STOVALL, INC.
 DALLAS, TEXAS
Complete Typographic Service No. 2560

TO THE ORDER OF: LEE H. OSWALD
 PAY TO THE ORDER OF: JAGGARS · CHILES · STOVALL, INC.

DATE: NOV 12 1962 CHECK NO: 2560 AMOUNT: 62.11

PAID
 NOV 9 1962
 62 & 11 CTS

MERCANTILE NATIONAL BANK AT DALLAS, TEXAS
 MERCANTILE NATIONAL BANK DALLAS, TEXAS

32-61 32-61

⑆1110-0061⑆ 6-84 80 8⑆

L. Malone

D-436850 KAL AX

JAGGARS · CHILES · STOVALL, INC.
 DALLAS, TEXAS
Complete Typographic Service No. 2714

TO THE ORDER OF: LEE H. OSWALD
 PAY TO THE ORDER OF: JAGGARS · CHILES · STOVALL, INC.

DATE: NOV 16 1962 CHECK NO: 2714 AMOUNT: 67.47

PAID
 NOV 16 1962
 67 & 47 CTS

MERCANTILE NATIONAL BANK AT DALLAS, TEXAS
 MERCANTILE NATIONAL BANK DALLAS, TEXAS

32-61 32-61

⑆1110-0061⑆ 6-84 80 8⑆

L. Malone

He P. Oswald

He P. Oswald

NOV 13 1962

32-61
PAY ANY BANK
AT DALLAS, TEXAS 32-61

A.M.

He P. Oswald

D-436850 K41 AX



JAGGARS · CHILES · STOVALL, INC. 118
 DALLAS, TEXAS No. 2864
Graphite Typographic Service

TO THE ORDER OF **LEE H OSWALD** DATE: NOV 21 62 CHECK NO. 2864 AMOUNT: 69.55

MERCANTILE NATIONAL BANK AT DALLAS, TEXAS

PAID 69 55 CTS

NOV 23 1962

MERCANTILE NATIONAL BANK AT DALLAS, TEXAS

JAGGARS · CHILES · STOVALL, INC. DALLAS, TEXAS

J. Malone

32-61 32-61

⑆ 1110-006 ⑆ ⑆-84 80 8⑆

JAGGARS · CHILES · STOVALL, INC. 118
 DALLAS, TEXAS No. 3016
Graphite Typographic Service

TO THE ORDER OF **LEE H OSWALD** DATE: NOV 20 62 CHECK NO. 3016 AMOUNT: 67.19

MERCANTILE NATIONAL BANK AT DALLAS, TEXAS

PAID 67 19 CTS

NOV 20 1962

MERCANTILE NATIONAL BANK AT DALLAS, TEXAS

JAGGARS · CHILES · STOVALL, INC. DALLAS, TEXAS

J. Malone

32-61 32-61

⑆ 1110-006 ⑆ ⑆-84 80 8⑆

D-436850 KAI AX

JAGGARS · CHILES · STOVALL, INC. 118
 DALLAS, TEXAS No. 3169
Graphite Typographic Service

TO THE ORDER OF **LEE H OSWALD** DATE: NOV 20 62 CHECK NO. 3169 AMOUNT: 71.58

MERCANTILE NATIONAL BANK AT DALLAS, TEXAS

PAID 71 58 CTS

NOV 20 1962

MERCANTILE NATIONAL BANK AT DALLAS, TEXAS

JAGGARS · CHILES · STOVALL, INC. DALLAS, TEXAS

J. Malone

32-61 32-61

⑆ 1110-006 ⑆ ⑆-84 80 8⑆

De M. Deard

De M. Deard

De M. Deard

D-436850 K41 AX

JAGGARS · CHILES · STOVALL, INC. #118
 DALLAS, TEXAS
Copyright Typographic Devices No 3322

LEE H OSWALD 65.99

PAID 3322

65.99 CTS

MERCANTILE NATIONAL BANK AT DALLAS DALLAS, TEXAS

MERCANTILE NATIONAL BANK DALLAS TEXAS

32-61 *A. H. Malone*

⑆1110-0061⑆ 6-84 80 8P

JAGGARS · CHILES · STOVALL, INC. #118
 DALLAS, TEXAS
Copyright Typographic Devices No 3472

LEE H OSWALD 56.90

PAID 3472

56.90 CTS

MERCANTILE NATIONAL BANK AT DALLAS DALLAS, TEXAS

MERCANTILE NATIONAL BANK DALLAS TEXAS

32-61 *A. H. Malone*

⑆1110-0061⑆ 6-84 80 8P

JAGGARS · CHILES · STOVALL, INC. #118
 DALLAS, TEXAS
Copyright Typographic Devices No 3620

LEE H OSWALD 49.28

PAID 3620

49.28 CTS

MERCANTILE NATIONAL BANK AT DALLAS DALLAS, TEXAS

MERCANTILE NATIONAL BANK DALLAS TEXAS

32-61 *A. H. Malone*

⑆1110-0061⑆ 6-84 80 8P

DALLAS TX TX 1110-0061

Handwritten text, possibly a name or title.

Main body of handwritten text, appearing as a dense block of cursive script.

Handwritten text, possibly a name or title.

Main body of handwritten text, appearing as a dense block of cursive script.

Handwritten text, possibly a name or title.

Main body of handwritten text, appearing as a dense block of cursive script.

Vertical handwritten text in a small box on the right side of the page.

JAGGARS · CHILES · STOVALL, INC.
 DALLAS, TEXAS
Complete Typographic Service

TO THE ORDER OF
 LEE H OSWALD

DATE: JAN 25 1963
 CHECK NO: 3767
 AMOUNT: 67.10

PAID
 67.10
 JAGGARS · CHILES · STOVALL, INC.
 DALLAS, TEXAS

MERCANTILE NATIONAL BANK
 AT DALLAS
 DALLAS, TEXAS

MERCANTILE NATIONAL BANK
 DALLAS
 TEXAS

J. Malone

⑆1110-00810⑆

JAGGARS · CHILES · STOVALL, INC.
 DALLAS, TEXAS
Complete Typographic Service

TO THE ORDER OF
 LEE H OSWALD

DATE: JAN 11 1963
 CHECK NO: 3912
 AMOUNT: 32.51

PAID
 32.51
 JAGGARS · CHILES · STOVALL, INC.
 DALLAS, TEXAS

MERCANTILE NATIONAL BANK
 AT DALLAS
 DALLAS, TEXAS

MERCANTILE NATIONAL BANK
 DALLAS
 TEXAS

J. Malone

⑆1110-00810⑆

JAGGARS · CHILES · STOVALL, INC.
 DALLAS, TEXAS
Complete Typographic Service

TO THE ORDER OF
 LEE H OSWALD

DATE: JAN 18 1963
 CHECK NO: 4058
 AMOUNT: 32.51

PAID
 32.51
 JAGGARS · CHILES · STOVALL, INC.
 DALLAS, TEXAS

MERCANTILE NATIONAL BANK
 AT DALLAS
 DALLAS, TEXAS

MERCANTILE NATIONAL BANK
 DALLAS
 TEXAS

J. Malone

⑆1110-00810⑆

D-436850 K41 AX

Jan 1951

PAY TO THE ORDER OF
BANK OR BANKER
GUARANTEED
NATIONAL BANK

W. B. Davis

W. B. Davis

D-436850 KAL AX

JAGGARS · CHILES · STOVALL, INC.
DALLAS, TEXAS
Copyright Typographic Studio

No. 4203

TO THE ORDER OF

LEE H. OSWALD

PAID

56 & 10 CTS

MERCANTILE NATIONAL BANK
AT DALLAS
DALLAS, TEXAS

MERCANTILE NATIONAL BANK
DALLAS
TEXAS

J.H. Malone

32-51

C1110-006 14 8-54 80 80

JAGGARS · CHILES · STOVALL, INC.
DALLAS, TEXAS
Copyright Typographic Studio

No. 4348

LEE H. OSWALD

PAID

72 & 34 CTS

MERCANTILE NATIONAL BANK
AT DALLAS
DALLAS, TEXAS

MERCANTILE NATIONAL BANK
DALLAS
TEXAS

J.H. Malone

FEB 1 1963

C1110-006 14 8-54 80 80

JAGGARS · CHILES · STOVALL, INC.
DALLAS, TEXAS
Copyright Typographic Studio

No. 4492

LEE H. OSWALD

PAID

99 & 14 CTS

MERCANTILE NATIONAL BANK
AT DALLAS
DALLAS, TEXAS

MERCANTILE NATIONAL BANK
DALLAS
TEXAS

J.H. Malone

FEB 8 1963

C1110-006 14 8-54 80 80

Lee Howard

Lee Howard

Lee Howard

Pay to the order of
Beverly National Bank of Dallas
M-3703 DALLAS, TEXAS M-3703
FOR DEPOSIT ONLY
MART LIQUOR STORE

00000

A.M.

MERCANTILE NATIONAL BANK
AT DALLAS, TEXAS 32-61
PAY ANY BANK
P.E.G.
JAN 25 1963

n-436050 K41

—B&B—

Mercantile National Bank

JAGGARS • CHILES • STOVALL, INC.
DALLAS, TEXAS
Acceptable Typographic Standard

PAID FEB 15 1963

TO THE ORDER OF
LEE H OSWALD

NO. **4639** AMOUNT **84.70**

FOR DEPOSIT ONLY
MERCANTILE NATIONAL BANK
AT DALLAS
DALLAS, TEXAS

MERCANTILE NATIONAL BANK
AT DALLAS
DALLAS, TEXAS

3251 DALLAS TEXAS 75201

[Signature]

JAGGARS • CHILES • STOVALL, INC.
DALLAS, TEXAS
Acceptable Typographic Standard

PAID FEB 15 1963

TO THE ORDER OF
LEE H OSWALD

NO. **4781** AMOUNT **78.50**

FOR DEPOSIT ONLY
MERCANTILE NATIONAL BANK
AT DALLAS
DALLAS, TEXAS

MERCANTILE NATIONAL BANK
AT DALLAS
DALLAS, TEXAS

3251 DALLAS TEXAS 75201

[Signature]

D-436850 K41 AX

JAGGARS • CHILES • STOVALL, INC.
DALLAS, TEXAS
Acceptable Typographic Standard

PAID FEB 15 1963

TO THE ORDER OF
LEE H OSWALD

NO. **4922** AMOUNT **97.00**

FOR DEPOSIT ONLY
MERCANTILE NATIONAL BANK
AT DALLAS
DALLAS, TEXAS

MERCANTILE NATIONAL BANK
AT DALLAS
DALLAS, TEXAS

3251 DALLAS TEXAS 75201

[Signature]

Lee H. Duvall

Lee H. Duvall
Pay to the order of
Beverly's Liquor Store of Dallas
M-3703 DALLAS, TEXAS M-3703
FOR DEPOSIT ONLY
MART LIQUOR STORE

1000

PAY ANY BANK
PEG
MERCANTILE NATIONAL BANK
DALLAS, TEXAS 32-61

FEB 21 1963

NO TX 053962-6 KAT AX

Lee H. Duvall

MART LIQUOR STORE
401 SO ERVAY
DALLAS TEX

PAY ANY BANK
PEG
MERCANTILE NATIONAL BANK
DALLAS, TEXAS 32-61

MAR 1963

A.M.

JAGGARS · CHILES · STOVALL, INC.
 DALLAS, TEXAS
Copyright Typographic Studio

TO THE ORDER OF
LEE H GORDAL

PAID 5072 9491

50.91

JAGGARS · CHILES · STOVALL, INC.
 DALLAS, TEXAS

MERCANTILE NATIONAL BANK AT DALLAS DALLAS, TEXAS

MERCANTILE NATIONAL BANK DALLAS TEXAS

32-51 32-51

61110-00814

J. H. Malone

JAGGARS · CHILES · STOVALL, INC.
 DALLAS, TEXAS
Copyright Typographic Studio

TO THE ORDER OF
LEE H GORDAL

PAID 5217 9791

50.91

JAGGARS · CHILES · STOVALL, INC.
 DALLAS, TEXAS

MERCANTILE NATIONAL BANK AT DALLAS DALLAS, TEXAS

MERCANTILE NATIONAL BANK DALLAS TEXAS

32-51 32-51

61110-00612

J. H. Malone

JAGGARS · CHILES · STOVALL, INC.
 DALLAS, TEXAS
Copyright Typographic Studio

TO THE ORDER OF
LEE H GORDAL

PAID 5361 7261

69.01

JAGGARS · CHILES · STOVALL, INC.
 DALLAS, TEXAS

MERCANTILE NATIONAL BANK AT DALLAS DALLAS, TEXAS

MERCANTILE NATIONAL BANK DALLAS TEXAS

32-51 32-51

61110-00814

J. H. Malone

Lee H. David

MART LIQUOR STORE
401 SO ERVAY
DALLAS TEX

MERCANTILE NATIONAL BANK
DALLAS TEX

MART LIQUOR STORE
401 SO ERVAY
DALLAS TEX

MART LIQUOR STORE
401 SO ERVAY
DALLAS TEX

MERCANTILE NATIONAL BANK
DALLAS TEX

MART LIQUOR STORE
401 SO ERVAY
DALLAS TEX

Lee H. David

Lee H. David

MART LIQUOR STORE
401 SO ERVAY
DALLAS TEX
MERCANTILE NATIONAL BANK
DALLAS TEX
MART LIQUOR STORE

MERCANTILE NATIONAL BANK
DALLAS TEX

MAR 8 1963

7-43650 K41 AX
FBI
LABORATORY

Lee A. Swartz

MART LIQUOR STORE
407 SO BRAY
DALLAS TEX

RECEIVED
FOR ANY BANK
P.E.G.
DALLAS TEXAS 32-61

Lee A. Swartz

RECEIVED
FOR THE ORDER OF AND
NATIONAL BANK
DALLAS TEXAS

7-43650 K41 AX

FBI
LABORATORY

Lee A. Swartz

RECEIVED

Paul D. Boud

13-205-045
FOR DEPOSIT
MARTIN'S RESTAURANT

14-17 OF NEW ORLEANS 14-17

WESTERN NATIONAL BANK

11068 3627 89011

14-17 OF NEW ORLEANS 14-17

14-17

Paul D. Boud

13-205-045
FOR DEPOSIT
MARTIN'S RESTAURANT

14-17 OF NEW ORLEANS 14-17

WESTERN NATIONAL BANK

11068 3627 89011

14-17 OF NEW ORLEANS 14-17

14-17

Paul D. Boud
Richard Martin

270

14-17 OF NEW ORLEANS 14-17

WESTERN NATIONAL BANK

11068 3627 89011

14-17 OF NEW ORLEANS 14-17

14-17

D-436701 K311 N

WM. B. REILY & COMPANY, INC.
NEW ORLEANS, U.S.A.

No. 1841

DATE	CHECK NUMBER	PAY TO THE ORDER OF	PAY THIS AMOUNT
JUN 21 1941	1841	LEE OSTALD	\$ 53.72

PAID EXACTLY \$53.72

HEAD OFFICE
THE NATIONAL BANK OF COMMERCE
IN NEW ORLEANS
NEW ORLEANS, LOUISIANA

WM. B. REILY & COMPANY, INC.
PAYROLL ACCOUNT

14-2

EXAMINED BY *[Signature]*

⑆001841⑆ ⑆0650-0002⑆ ⑆0011-00-235⑆

WM. B. REILY & COMPANY, INC.
NEW ORLEANS, U.S.A.

No. 1684

DATE	CHECK NUMBER	PAY TO THE ORDER OF	PAY THIS AMOUNT
JUN 14 1941	1684	LEE OSTALD	\$ 52.97

PAID EXACTLY \$52.97

HEAD OFFICE
THE NATIONAL BANK OF COMMERCE
IN NEW ORLEANS
NEW ORLEANS, LOUISIANA

WM. B. REILY & COMPANY, INC.
PAYROLL ACCOUNT

14-2

EXAMINED BY *[Signature]*

⑆001684⑆ ⑆0650-0002⑆ ⑆0011-00-235⑆

WM. B. REILY & COMPANY, INC.
NEW ORLEANS, U.S.A.

No. 1486

DATE	CHECK NUMBER	PAY TO THE ORDER OF	PAY THIS AMOUNT
JUN 7 1941	1486	LEE OSTALD	\$ 53.59

PAID EXACTLY \$53.59

HEAD OFFICE
THE NATIONAL BANK OF COMMERCE
IN NEW ORLEANS
NEW ORLEANS, LOUISIANA

WM. B. REILY & COMPANY, INC.
PAYROLL ACCOUNT

14-2

EXAMINED BY *[Signature]*

⑆001486⑆ ⑆0650-0002⑆ ⑆0011-00-235⑆

D-436701 K38 AX

Lee Edward

13-205-045
FOR DEPOSIT
MARTIN'S RESTAURANT
WHITNEY NATIONAL BANK
14-17 OF NEW ORLEANS 14-17

Lee A Edward

EDYDRAS BRANCH
06-218-091
FOR DEPOSIT
FOOTZ TEA & COFFEE CO. INC.
WHITNEY NATIONAL BANK
14-17 OF NEW ORLEANS 14-17

Lee Edward

13-205 045
FOR DEPOSIT
MARTIN'S RESTAURANT
WHITNEY NATIONAL BANK
14-17 OF NEW ORLEANS 14-17

106900 OCT 1963



WM. B. REILY & COMPANY, INC.
NEW ORLEANS, U.S.A.

№ 2368

DATE	CHECK NUMBER	PAY TO THE ORDER OF	PAY THIS AMOUNT
M 18 63	2368	Wm. B. Reily & Co., Inc.	\$ 52.27

PAID

EXAMINED

HEAD OFFICE
THE NATIONAL BANK OF COMMERCE
IN NEW ORLEANS
NEW ORLEANS LOUISIANA

PAYROLL ACCOUNT
[Signature]

⑆002368⑆ ⑆0650-0002⑆ 0077-00-235⑆



WM. B. REILY & COMPANY, INC.
NEW ORLEANS, U.S.A.

№ 2185

DATE	CHECK NUMBER	PAY TO THE ORDER OF	PAY THIS AMOUNT
M 30 63	2185	Wm. B. Reily & Co., Inc.	\$ 53.72

EXACTLY

EXAMINED

HEAD OFFICE
THE NATIONAL BANK OF COMMERCE
IN NEW ORLEANS
NEW ORLEANS LOUISIANA

PAYROLL ACCOUNT
[Signature]

⑆002185⑆ ⑆0650-0002⑆ 0077-00-235⑆

D-436701 K38 AX



WM. B. REILY & COMPANY, INC.
NEW ORLEANS, U.S.A.

№ 1995

DATE	CHECK NUMBER	PAY TO THE ORDER OF	PAY THIS AMOUNT
M 1 63	1995	Wm. B. Reily & Co., Inc.	\$ 53.72

EXACTLY

EXAMINED

HEAD OFFICE
THE NATIONAL BANK OF COMMERCE
IN NEW ORLEANS
NEW ORLEANS LOUISIANA

PAYROLL ACCOUNT
[Signature]

⑆001995⑆ ⑆0650-0002⑆ 0077-00-235⑆

Suberwald

18-205-048
FOR DEPOSIT
BARTON'S RESTAURANT

14-17 OF NEW ORLEANS 14-17
WHITNEY NATIONAL BANK
11000 1961
WHITNEY NATIONAL BANK
14-17 OF NEW ORLEANS 14-17

John H. Baird

18-205-045
FOR DEPOSIT
BARTON'S RESTAURANT

14-17 OF NEW ORLEANS 14-17
WHITNEY NATIONAL BANK
11000 1961
WHITNEY NATIONAL BANK
14-17 OF NEW ORLEANS 14-17

D-436701 K38 AX

John H. Baird
John H. Baird

14-17 OF NEW ORLEANS 14-17
WHITNEY NATIONAL BANK
11000 1961
WHITNEY NATIONAL BANK
14-17 OF NEW ORLEANS 14-17

John H. Baird



WM. B. REILY & COMPANY, INC.
NEW ORLEANS, U.S.A.

No 2621

DATE	CHECK NUMBER	PAY TO THE ORDER OF	AMOUNT
JULY 22 6	262	Wm. B. Reily & Co., Inc.	14.2

14-2

HEAD OFFICE
THE NATIONAL BANK OF COMMERCE
IN NEW ORLEANS
NEW ORLEANS, LOUISIANA

Wm. B. Reily & Company, Inc.
W. B. Reily

⑆00262⑆ ⑆0650-0002⑆ 0077-00-235⑆



WM. B. REILY & COMPANY, INC.
NEW ORLEANS, U.S.A.

No 2549

DATE	CHECK NUMBER	PAY TO THE ORDER OF	AMOUNT
JUL 20 6	2549	Wm. B. Reily & Co., Inc.	14.2

14-2

HEAD OFFICE
THE NATIONAL BANK OF COMMERCE
IN NEW ORLEANS
NEW ORLEANS, LOUISIANA

Wm. B. Reily & Company, Inc.
W. B. Reily

EXAMINED BY: *[Signature]*

⑆002549⑆ ⑆0650-0002⑆ 0077-00-235⑆

D-436701 K38 AX

Lee H. Oswald
1987

THE NATIONAL BANK
COMMERCE
142 LYN NEW ORLEANS, LA 70112

[Handwritten signature]

Lee H. Oswald

18-205-045
FOR DEPOSIT
MARTIN'S RESTAURANT

14-17 NEW ORLEANS LA-17
NATIONAL BANK
12008 0927
14-17 NEW ORLEANS LA-17

[Handwritten signature]

D-436701 K38 AX

U.S. GOVERNMENT PRINTING OFFICE: 1955 O-241-1

RECEIPT FOR CASH
(REMITTER'S COPY)

TO: *James Earl Ray*

FOR: *James Earl Ray*

AMOUNT: *100.00*

DATE: *10/10/55*

BY: *James Earl Ray*

INITIALS: *NER*

ACCOUNT NO.: *ACL 63-241-1*

13

Sample Case Sentences Given

Los Angeles, Cal. 1933
 Defendant was sentenced to pay a fine of \$50 or serve 30 days in jail on a charge of disturbing the peace by creating a riot.
 Defendant was sentenced by the District Judge at 4:15 P. M. on May 15, 1933 to the County Jail for 30 days on a charge of disturbing the peace by creating a riot.
 Defendant was sentenced by the District Judge at 4:15 P. M. on May 15, 1933 to the County Jail for 30 days on a charge of disturbing the peace by creating a riot.

SECOND MUNICIPAL COURT

AN# 21902 City of New Orleans La

Defendant from George H. Franklin
the sum of one hundred dollars
being the fine imposed by the Court, is shown by the District Judge

and of the 103 separately

W. J. ...
Chas. & B. J. ...

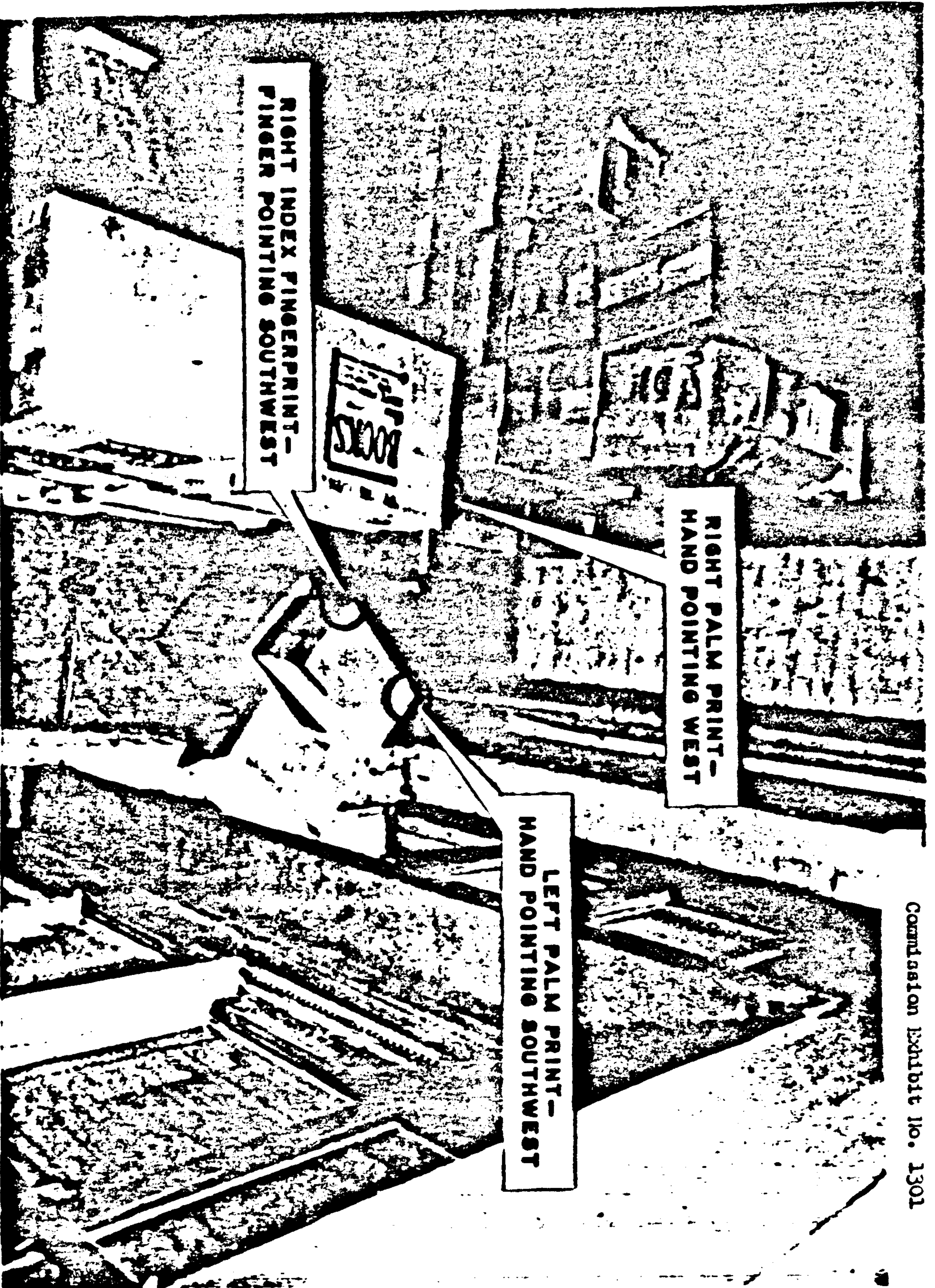

SOUTHEAST CORNER OF SIXTH FLOOR SHOWING ARRANGEMENT OF CARTONS SHORTLY AFTER SHOTS WERE FIRED.

Commission Exhibit No. 1328

A-27

APPROXIMATE LOCATION
OF WRAPPING-PAPER BAG

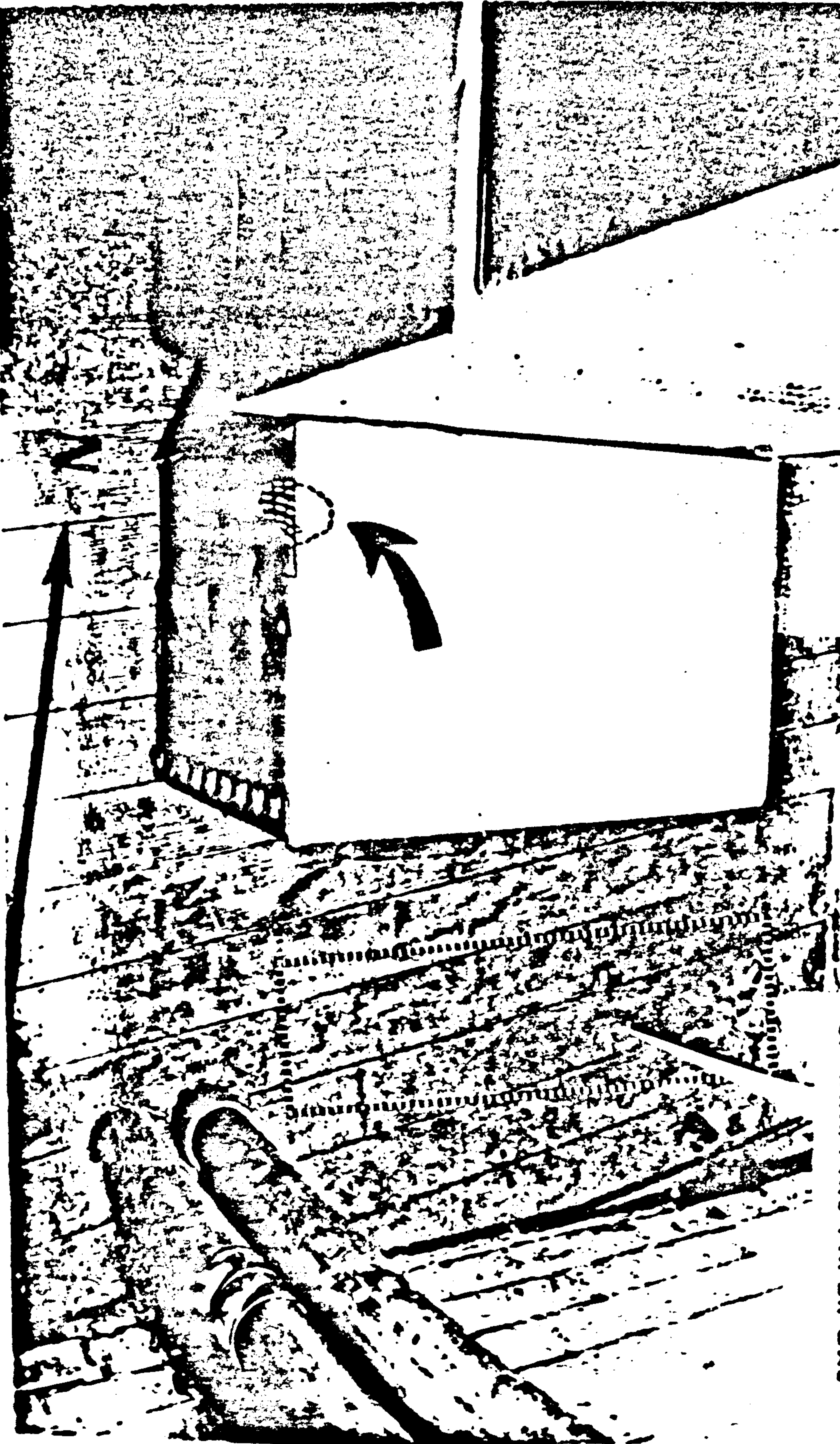

APPROXIMATE LOCATION OF WRAPPING-PAPER BAG AND LOCATION
OF PALM PRINT ON CARTON NEAR WINDOW IN SOUTHEAST CORNER.
(HAND POSITION SHOWN BY DOTTED LINE ON BOX)

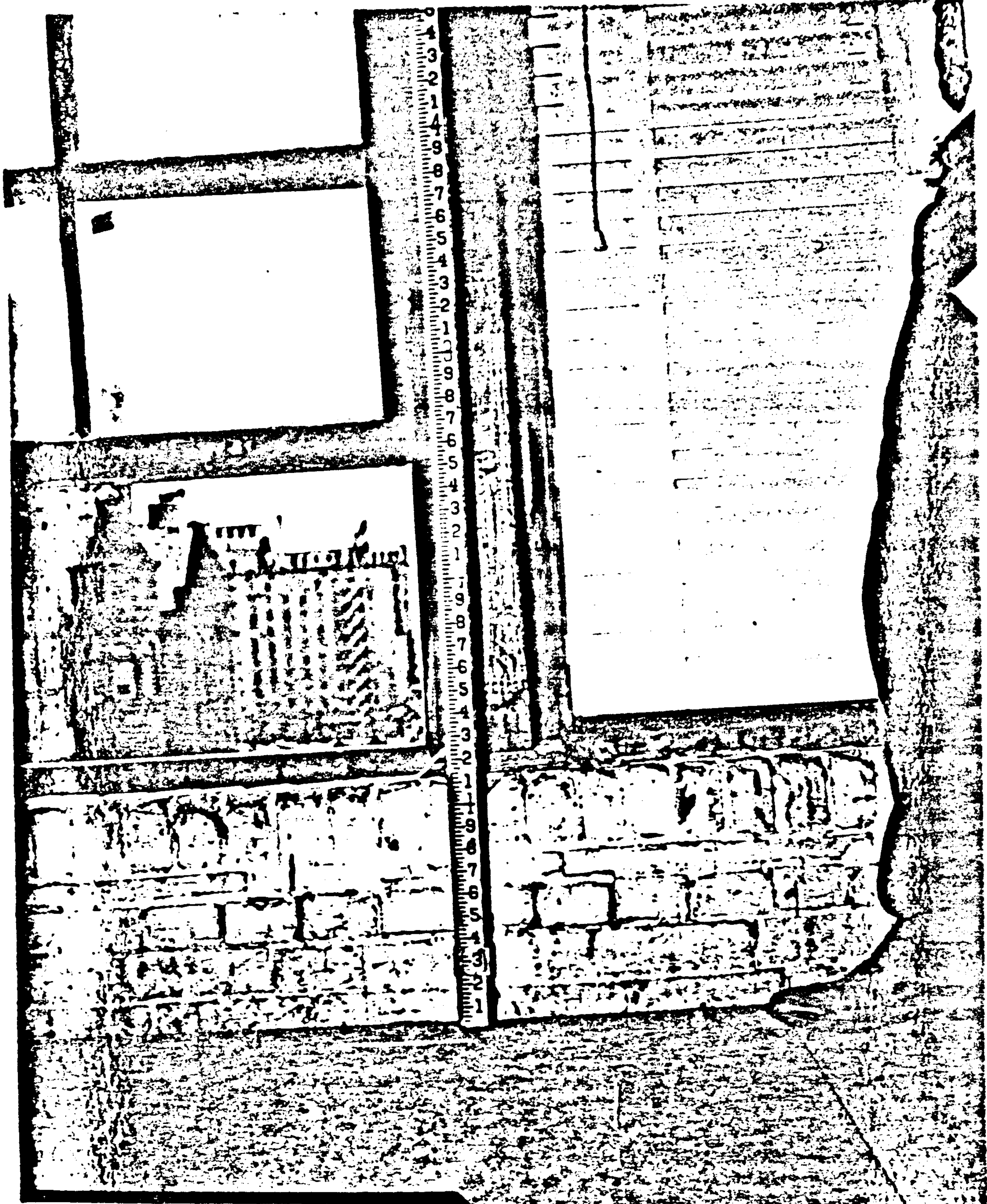



Commission Exhibit No. 1311



Commission Exhibit No. 1312

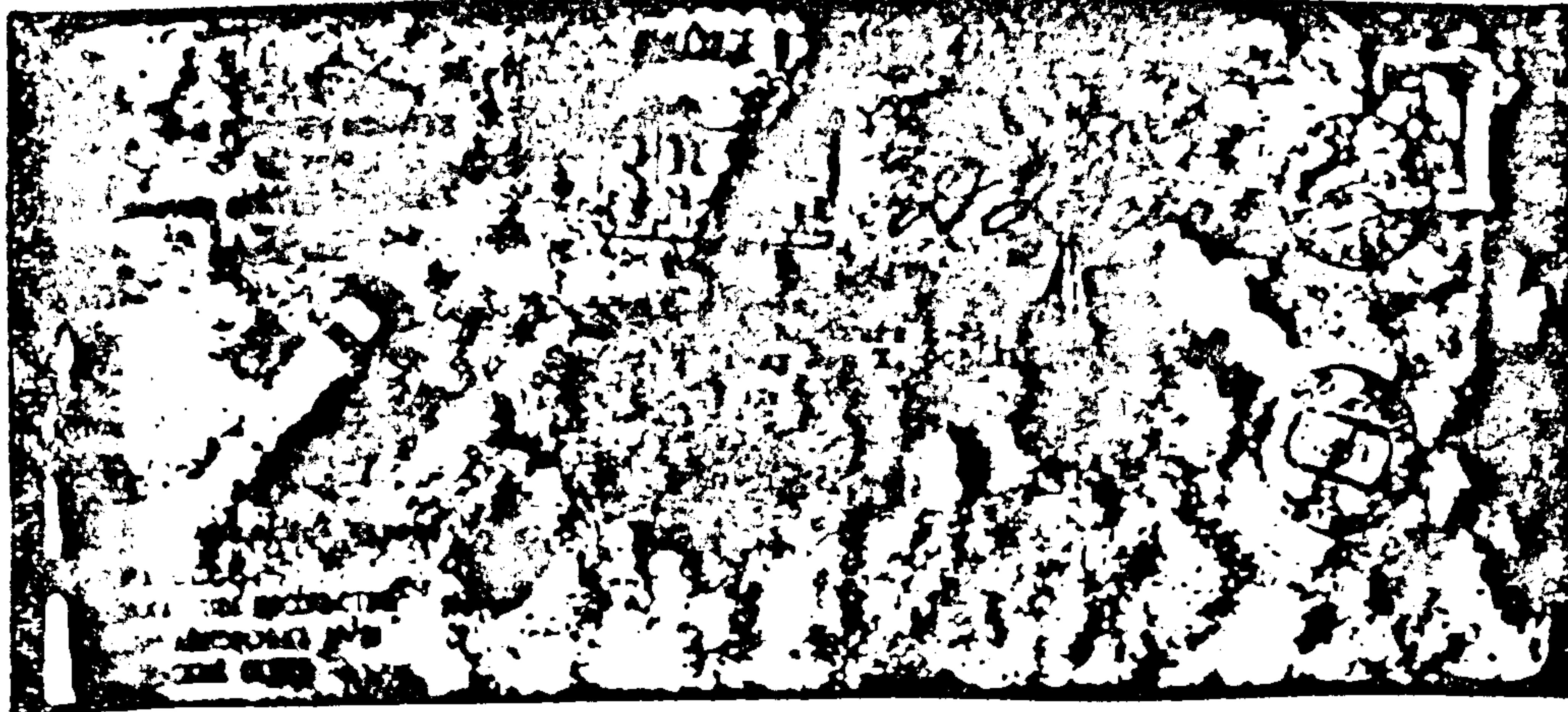

THE FOREIGN SERVICE
OF THE
UNITED STATES OF AMERICA

American Embassy,
Moscow, USSR,
May 10, 1962.

Mr. Lee H. Oswald,
Kalinina Street,
Apartment 2,
Minsk, USSR.

Dear Mr. Oswald:

I am pleased to inform you that the Embassy is now in a position to take final action on your wife's visa application. Therefore, you and your wife are invited to come to the Embassy at your convenience when your wife has gathered the documents listed in the attached Form TSL-649.

The Embassy has on file two copies of your wife's birth certificate and one copy of her marriage certificate. Therefore, she need bring only one more copy of her marriage certificate, three photographs, an X-ray, serological analysis and certification of multiple inoculation.

As you were notified previously, three photographs of your daughter and a copy of her birth certificate will also be necessary for the Consular Report of Birth and the amendment to your passport.

As mentioned in the attached Form TSL-649, you should request that your wife (and also your daughter if possible) be designated as such when in your Soviet citizenship.

Should you have any questions, please contact the Embassy.

Very truly yours,

Joseph A. Bostary
American Consul

34

Директору Минского
Радио-завода.
от. сестры старшего
цеха, Л. Х. Освальд
Заявление - Заявление

Прошу меня уволить с работы
с 27/62.

Ввиду болезни.

Л. Х. Освальд
27/62.

Прошу уволить меня с
работы с 18/5-62, ввиду
болезни.

Л. Х. Осв

151

Commission No.

356 Y

TRANSLATION FROM RUSSIAN

Item #151

One page note from OSWALD to Director of the Minsk Radio Factory dated 5-16-62. Apparently a rough draft.

Director of the Minsk
Radio Factory
From the Locksmith
of the Experimental Shop
- Lee H. Oswald

Announcement

I ask to be discharged from work starting 5-18-62. I will be leaving.

/s/ Lee H. Oswald
5-16-62

I ask to be discharged from work starting 5-18-62. I will be leaving.

/s/ L. H. Oswald

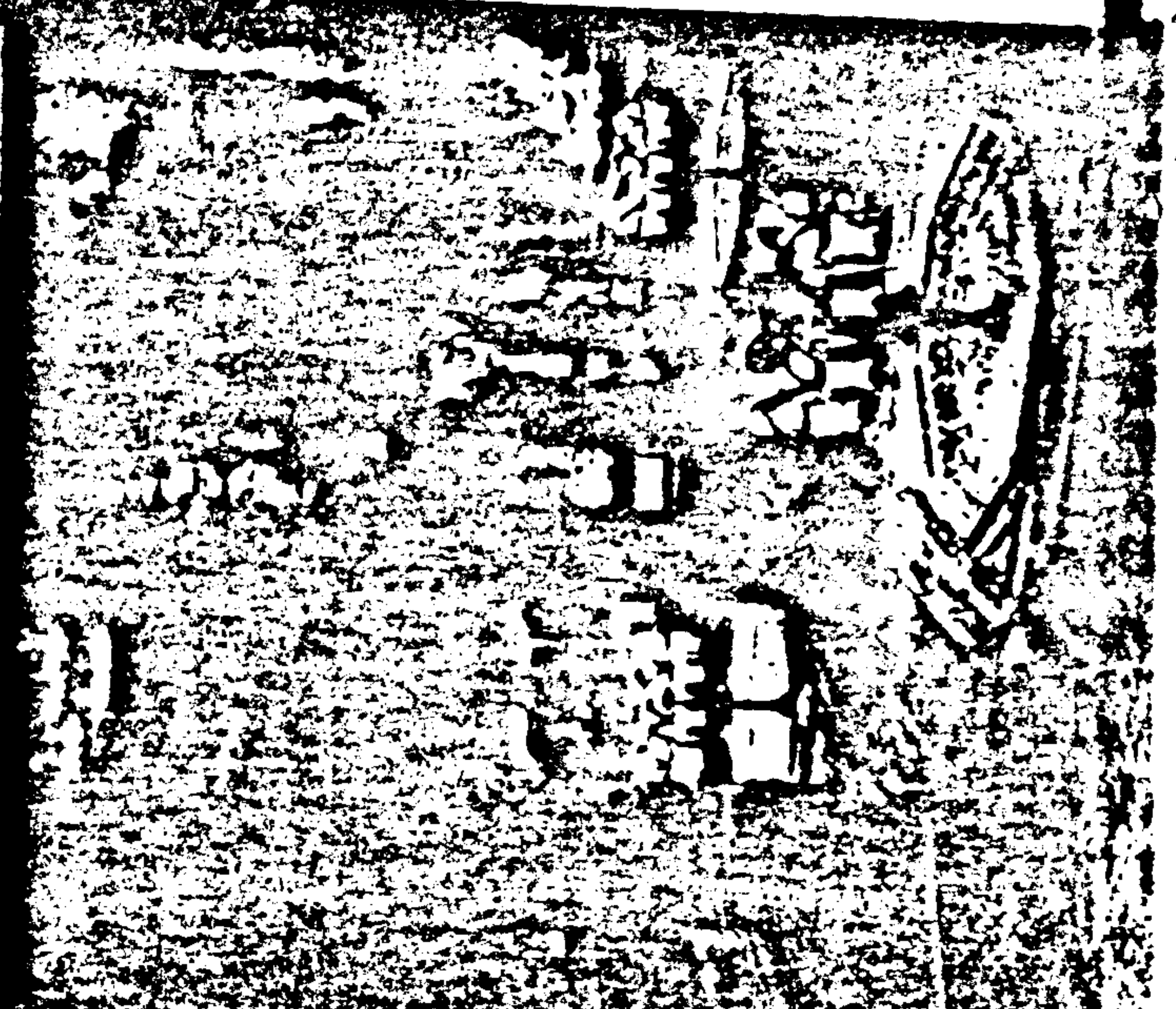

ITEM 45:

P 1: A Leningrad monument.

P 2: Inside subway building at Leningrad.

P 3: Czar's palace, Leningrad.

Commission Exhibit No. 1516

ITEM 46:

P 1: Leningrad street scene.

P 2: Unknown building in unknown city.

P 3: Czar's palace, Leningrad.



46

Commission Exhibit No. 1317



P2

P3

БЕЛОРУССКАЯ НАУЧНО-ИССЛЕДОВАТЕЛЬСКАЯ ЛАБОРАТОРИЯ
 ПЕРИФЕРИАЛЬНАЯ КРОВЬ

АНАЛИЗ № 5099

от числа 25 месяца XI года 1961

Фамилия, имя, отчество 6-го Себастьян И. П.

Название лечебного учреждения, направляющего кровь на анализ _____

Кровь резус отрицательная

Резус-антигена не обнаружены

Итого _____

Дата выдачи анализа 27. XI. 1961 г.

Зав. лабораторией И. П. Себастьян

Commission Exhibit 1391

TRANSLATION FROM RUSSIAN

Item #355

BELORUSSIAN (WHITE RUSSIAN) RESEARCH
INSTITUTE OF BLOOD TRANSFUSIONS

ANALYSIS NO. 5099

dated 25th of November 1961

Surname, name and patronymic of patient OSWALD, L. P. (etc)

Name of medical institution sending blood for
analysis _____

Blood RH factor negative

RH-antibodies none found

Titer _____

Date of issue of analysis: 11/27/1961

Chief of the Laboratory (illegible
signature)

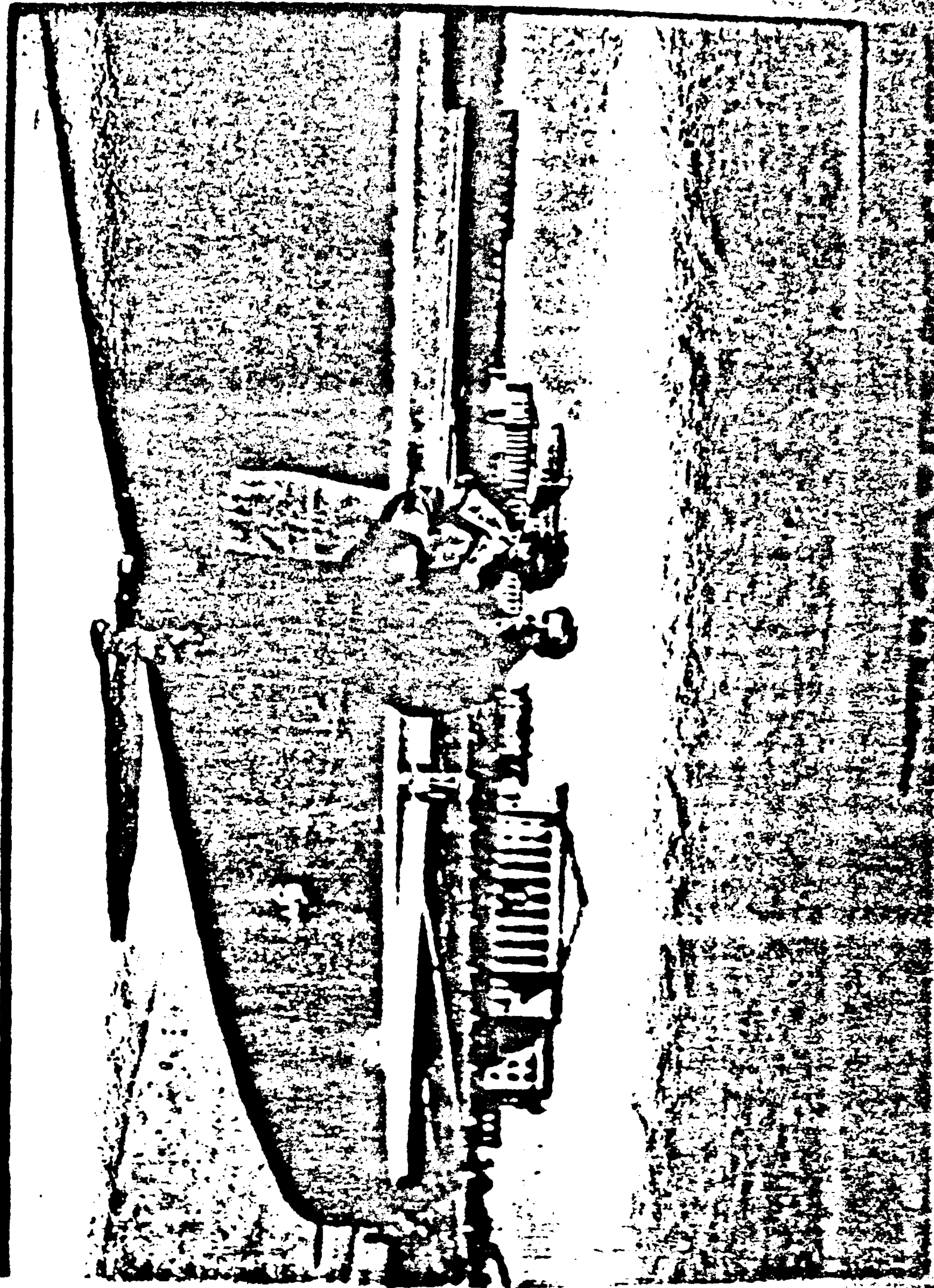

— **Conservation Service** —

From left: Lee Harvey Oswald; Marina Oswald;
Marina's aunt, Lubova Aksionova (her husband
is Vasily Aksionov and they will be referred
to hereinafter as Aunt Lubova and Uncle
Vasily). Photo taken in Minsk.

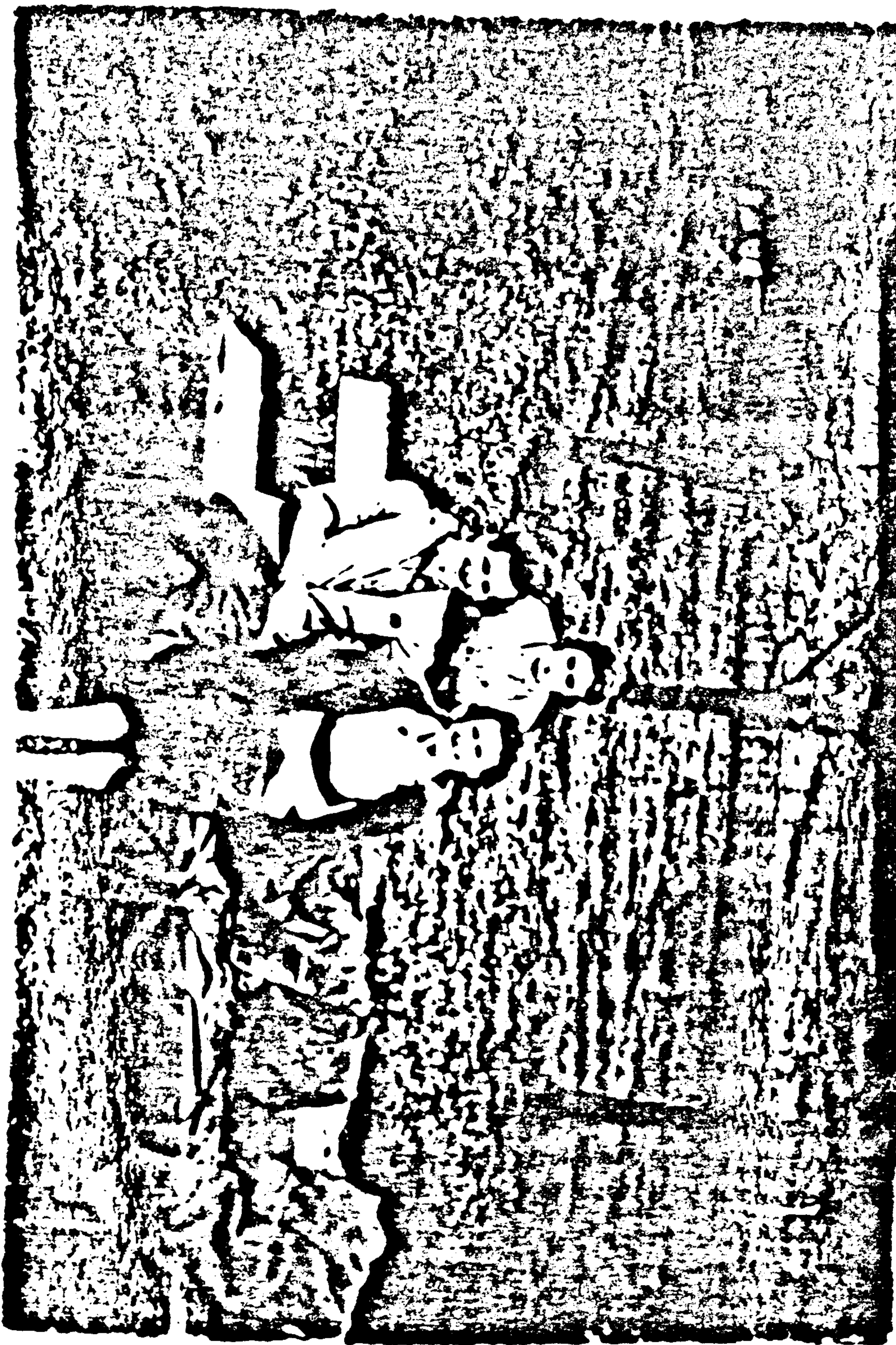

See Harvey Gold on the steps of a
building in Alaska.



Commission Exhibit 1394

Photo of Marina Oswald in Minsk

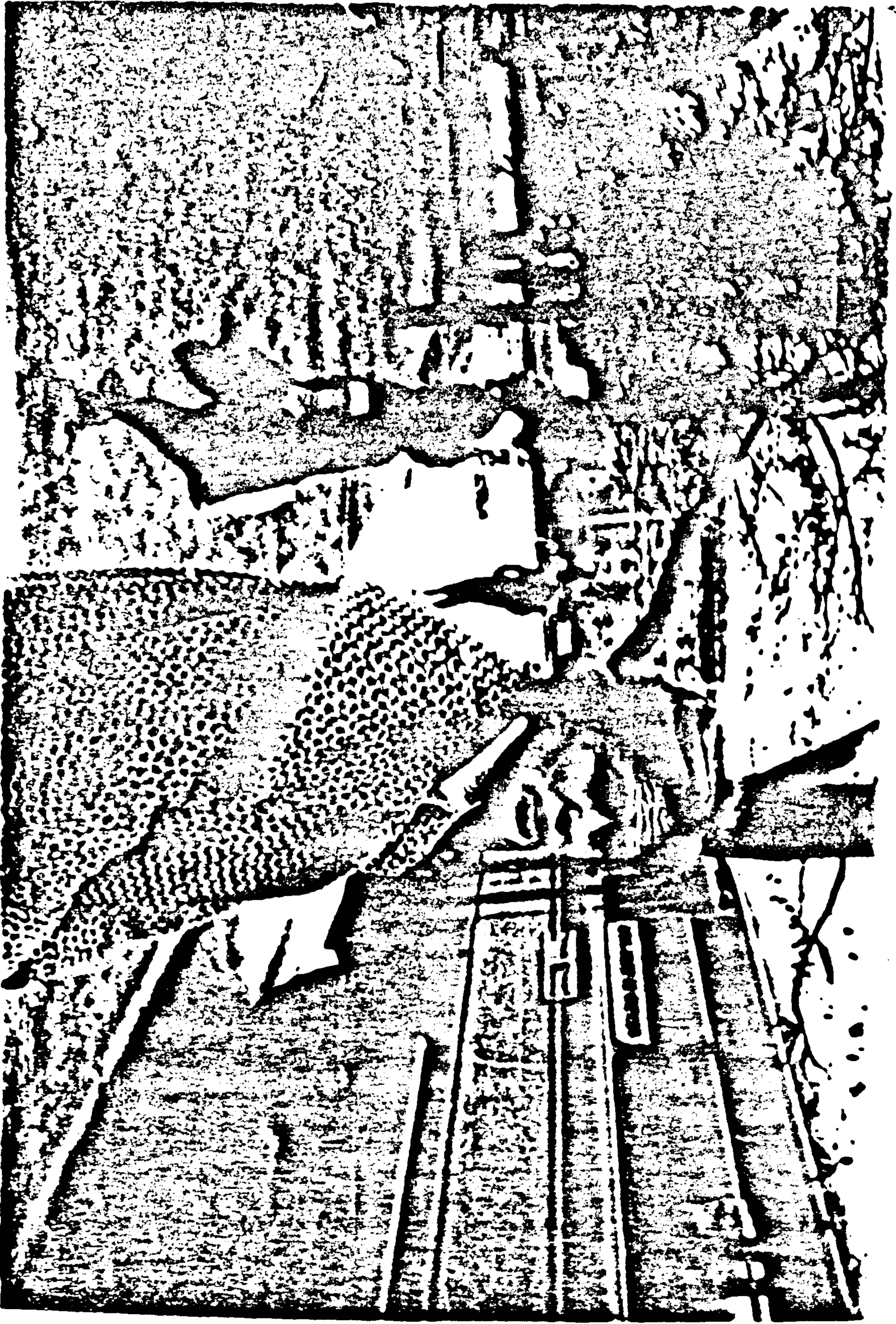

Cumluston Exhibit 1395

150.)

W. H. Southgate

ИДУОТ

РОСІЯ
в сѣверѣхъ частяхъ



ИЗДАНИЕ ИМПЕРАТОРСКОЕ
САНКТЪ ПЕТЕРБУРГЪ
1870

Самое полное издание 1870



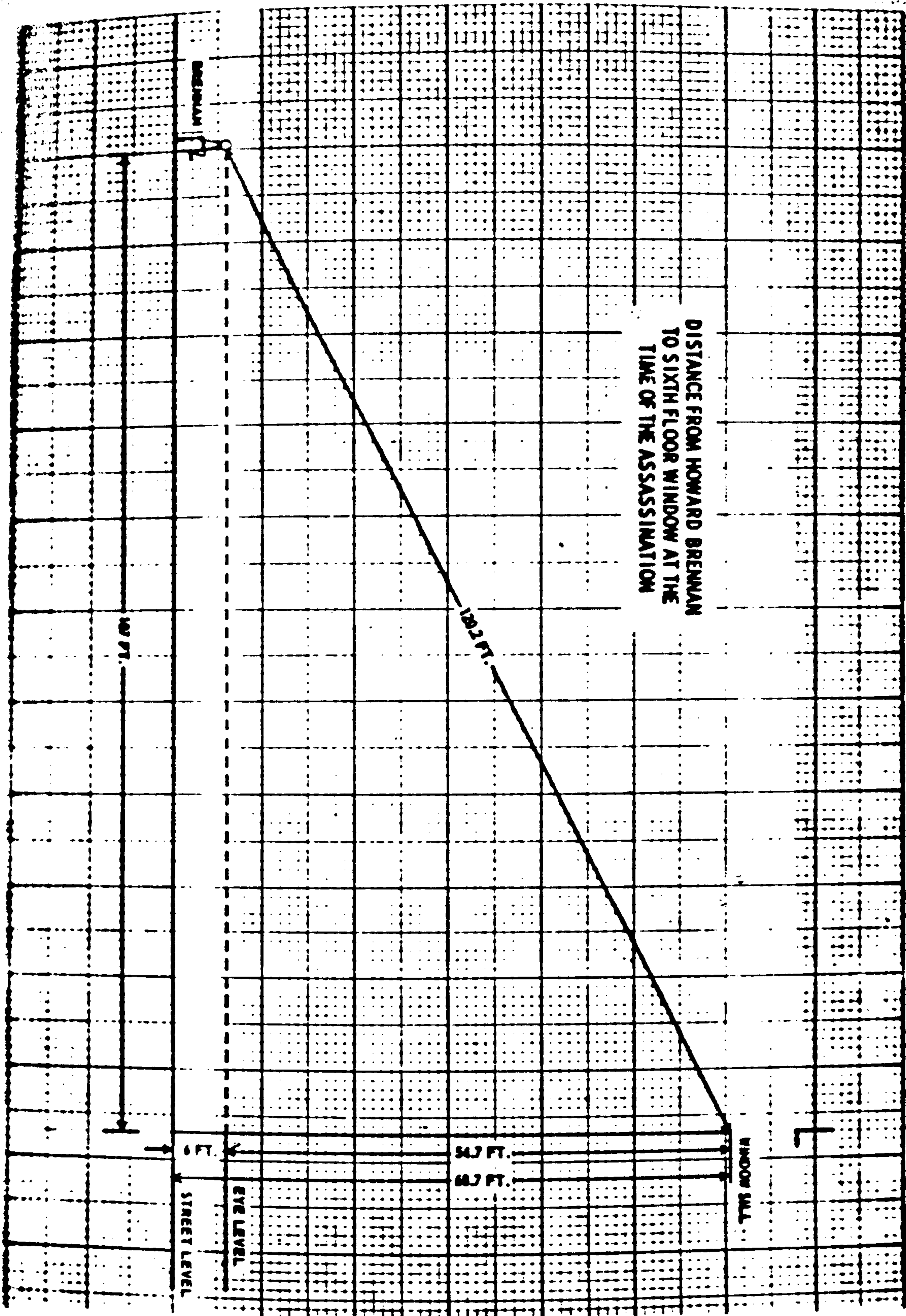

DISTANCE FROM HOWARD BRENNAN
TO SIXTH FLOOR WINDOW AT THE
TIME OF THE ASSASSINATION

— DISTANCE FROM BRENNAN TO WINDOW SILL

Lee Harvey Oswald on bridge in Minsk.



Commission Exhibit 1800