

Inventory Worksheet ENCLOSURES # 1A - ENVELOPES CARRYING DESCRIPTION OF EACH SERIAL BY NUMBER

FD-503 (2-18-77)

File No: 100-10461

Re: LEE HARVEY OSWALD

Date: 7-78 (month/year)

Serial	Date	Description (Type of communication, to, from)	No. of Pages		Exemptions used or, to whom referred (Identify statute if (b)(3) cited)
			Actual	Released	
1 THROUGH 498		DESCRIPTION OF EACH SERIAL BY NUMBER	46	46	b1, b7c, b7d
		TOTAL	46	46	
		EXCISIONS:			
2					bx NONE ADDITIONAL MATERIAL RELEASED BASED ON APPEAL REVIEW 2-82 ADD MNT REL ON AP. 2-82
4					bx NONE ADD MNT REL 2-82
5					bx NONE ADD MNT REL 2-82
6					bx NONE ADD MNT REL 2-82
32					bx NONE ADD MNT REL 2-82
57					bx NONE ADD MNT REL 2-82
104					bx NONE ADD MNT REL 2-82
109					bx NONE ADD MNT REL 2-82

Inventory Worksheet ENCLOSURES #1A - ENVELOPES CARRYING DESCRIPTION
 FD-503 (2-18-77) OF EACH SERIAL BY NUMBER

File No: 100-10461

Re: _____

Date: 7-78
 (month/year)

Serial	Date	Description (Type of communication, to, from)	No. of Pages		Exemptions used or, to whom referred (Identify statute if (b) (3) cited)
			Actual	Released	
110					b7c NONE ADD MAT REL 2-82
111					b7c NONE ADD MAT REL 2-82
121					REPERNA CIA ADD MAT REL 2-82
135					b7c NONE ADD MAT REL 2-82
141					b7d
328					b1

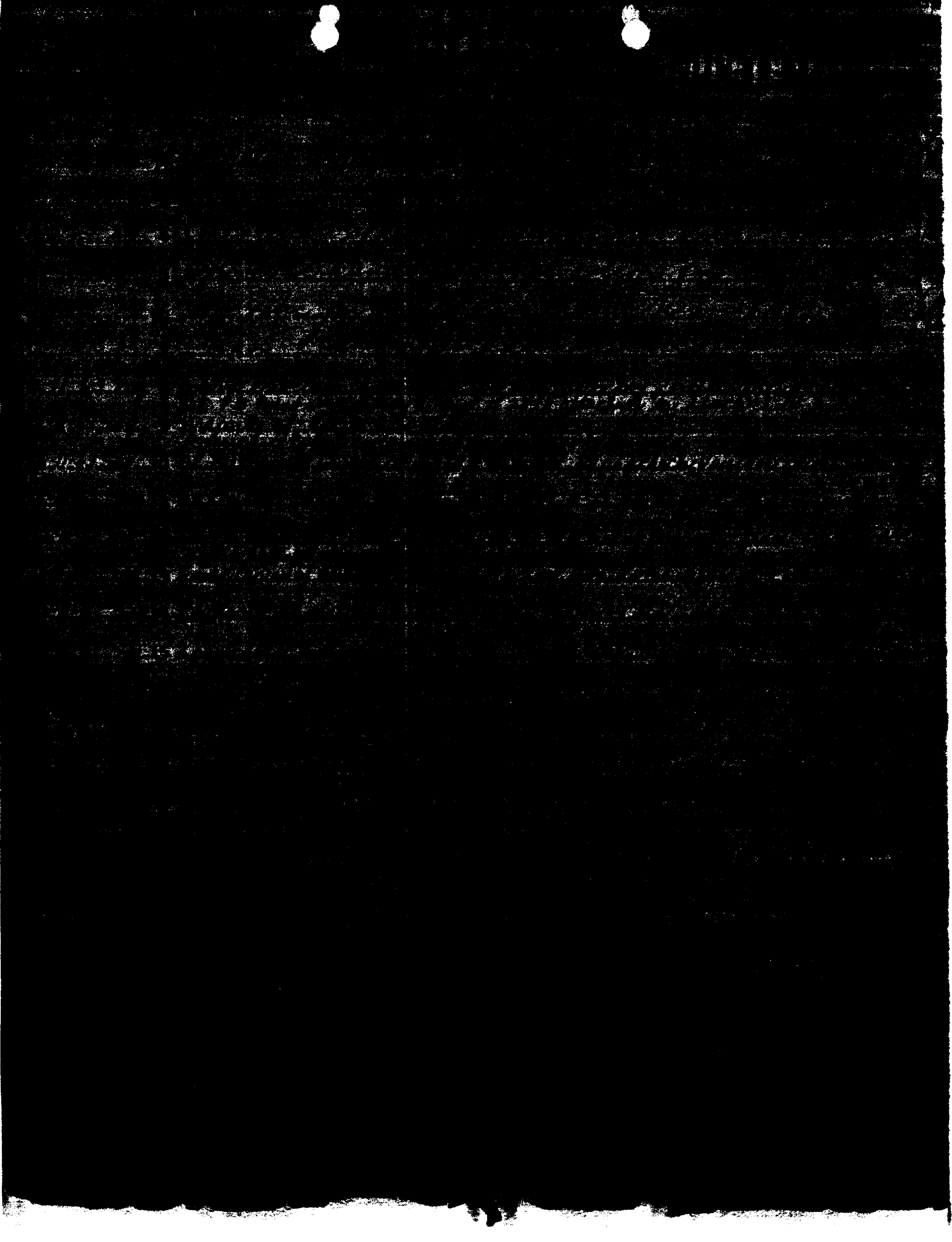



1. The first part of the document is a list of names and titles, including "Mr. J. H. ...", "Mr. ...", and "Mr. ...".
 2. The second part of the document is a list of names and titles, including "Mr. ...", "Mr. ...", and "Mr. ...".
 3. The third part of the document is a list of names and titles, including "Mr. ...", "Mr. ...", and "Mr. ...".
 4. The fourth part of the document is a list of names and titles, including "Mr. ...", "Mr. ...", and "Mr. ...".
 5. The fifth part of the document is a list of names and titles, including "Mr. ...", "Mr. ...", and "Mr. ...".

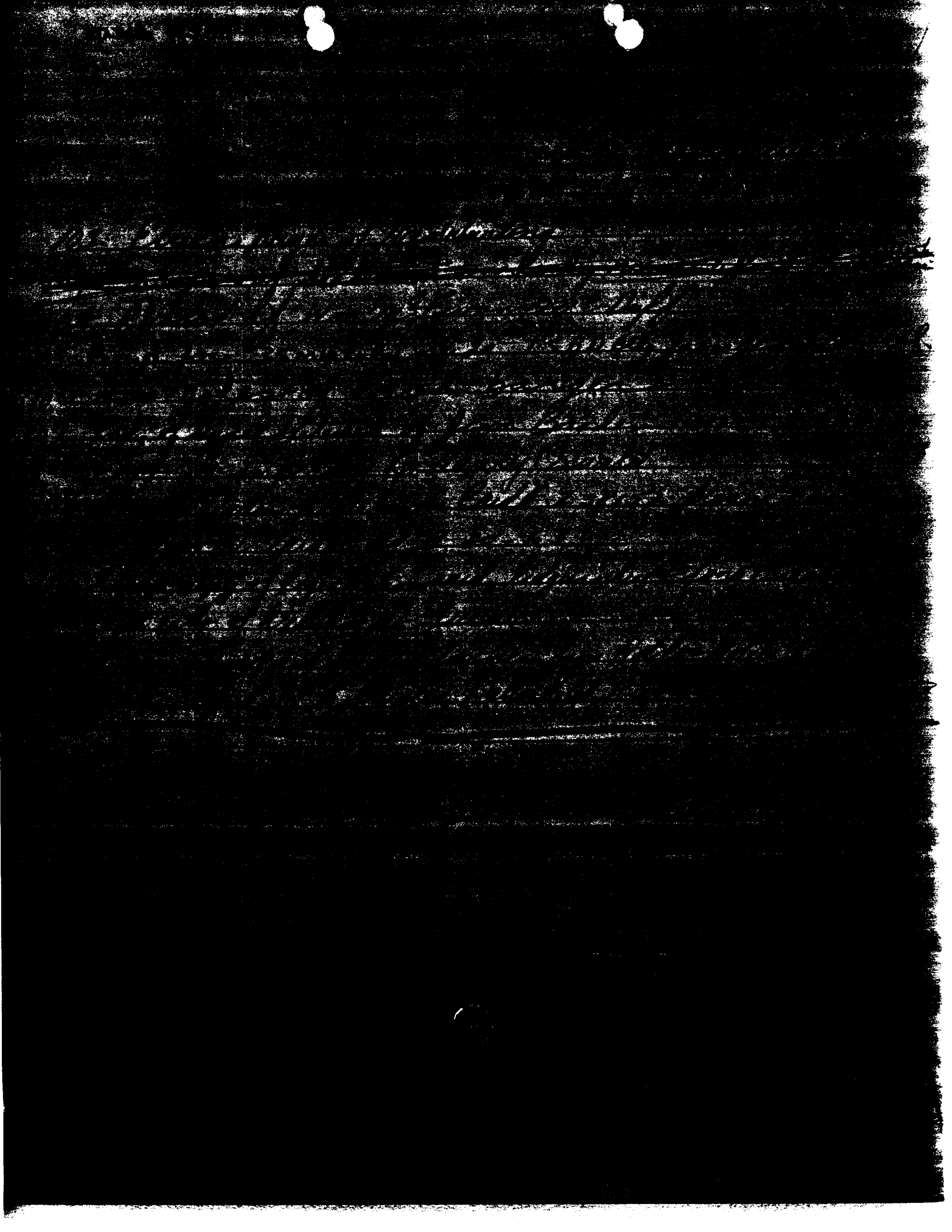

JAMES E. ...

ARNOLD J. ...

B. TOM CARTER

KENNETH C. ...

WILL E. ...

J. GORDON ...

[Handwritten text, likely a list or notes, mostly illegible due to heavy noise and low contrast.]

