

Looking from the window where the shots were fired towards Houston Street

THIS PHOTOGRAPH WAS OBTAINED BY
BUREAU OF INVESTIGATION
FEDERAL BUREAU OF INVESTIGATION
CALLED TEXAS
CASE John F. Kennedy
BY R.T.S.
DATE 11-22-63

6th Floor
411 E.H.

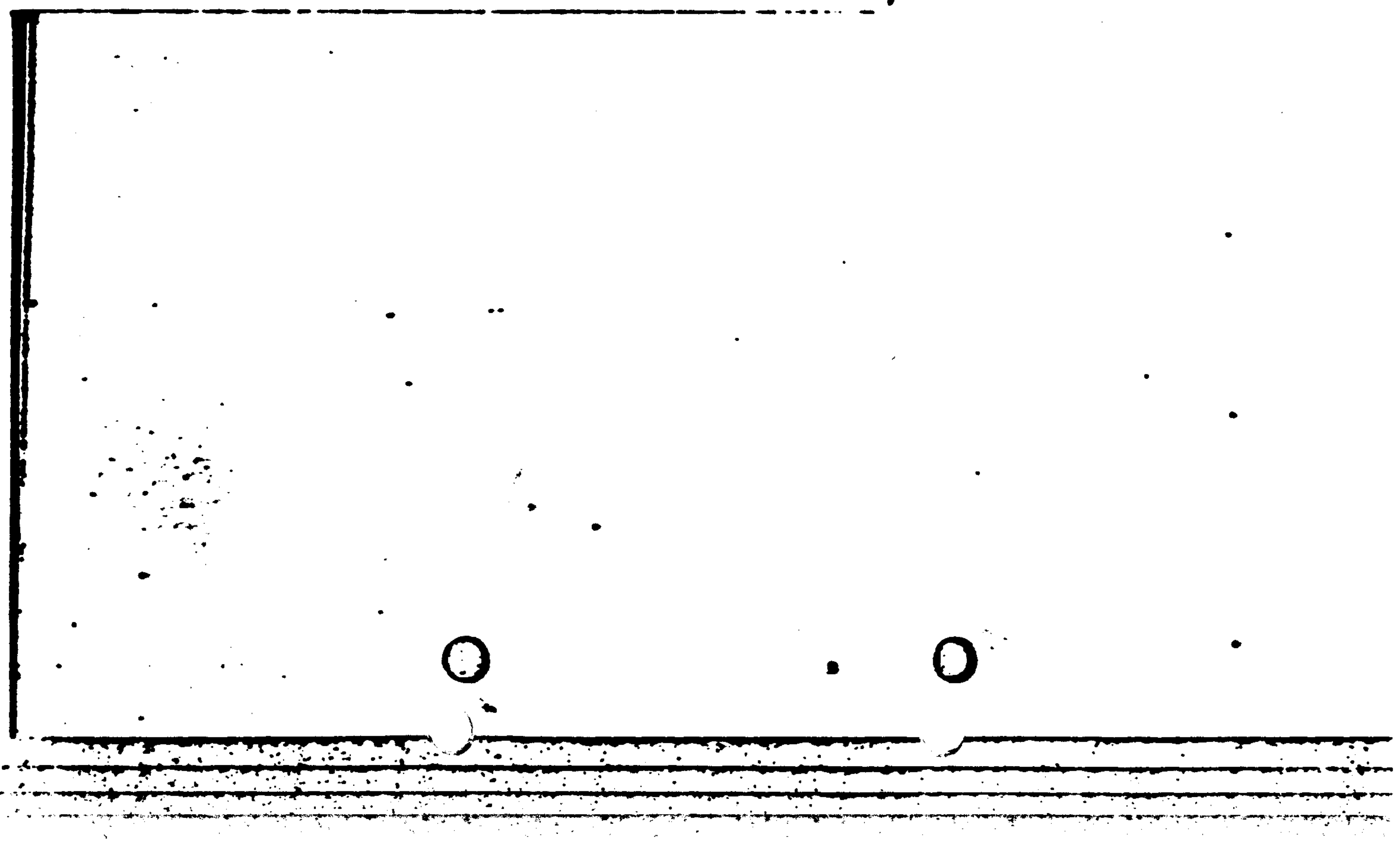
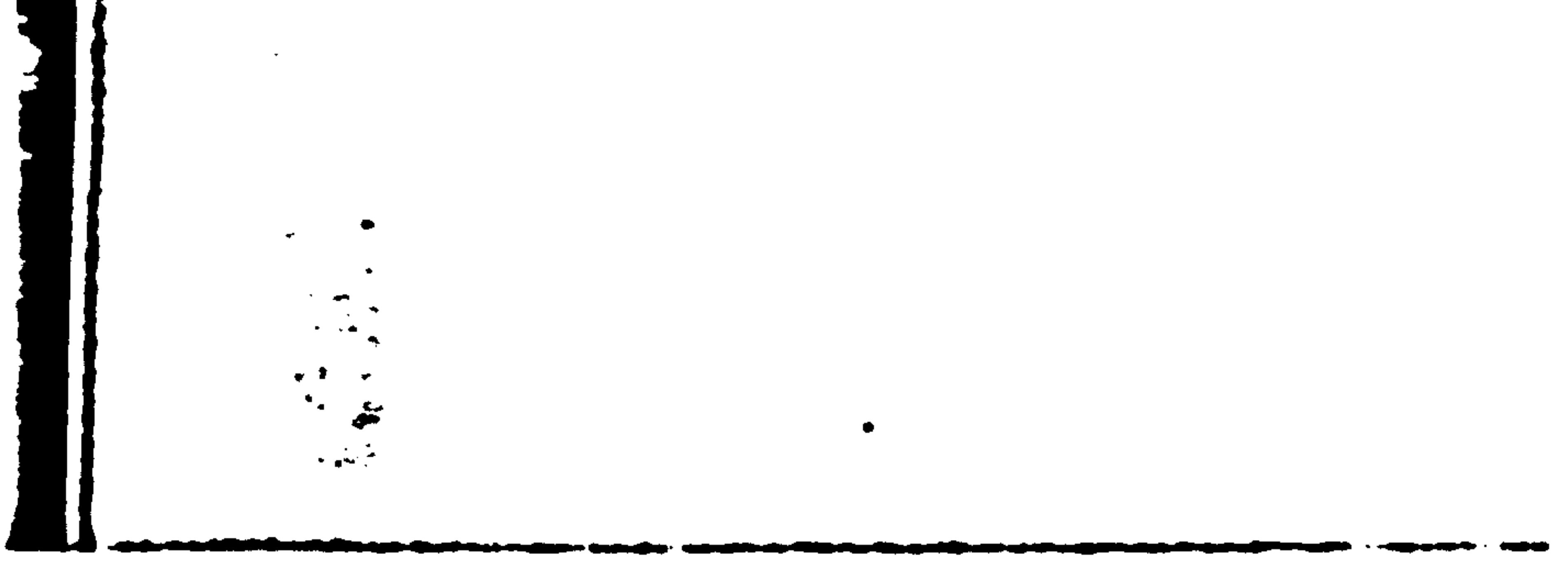

This picture was re-constructed 11-25-63 showing the exact locations of the boxes and the box with the palm print on the box

DATE	11-25-63
BY	R.H.B.
CASE	John F. Kennedy
DALLAS TEXAS	
POLICE DEPARTMENT	
BUREAU OF INVESTIGATION	
THIS PHOTOGRAPH WAS DEVELOPED BY	

RECONSTRUCTED
5TH FLOOR



Standing on top of boxes looking down towards boxes that were used in shooting. Palm print replaced on box. Paper that the gun was wrapped in was in the upper right hand corner of picture

DATE
BY
CASE ... JOHN F. KENNEDY
FEDERAL BUREAU OF INVESTIGATION
THIS PHOTOGRAPH WAS DEVELOPED BY

RECONSTRUCTED

411 212

6th Floor

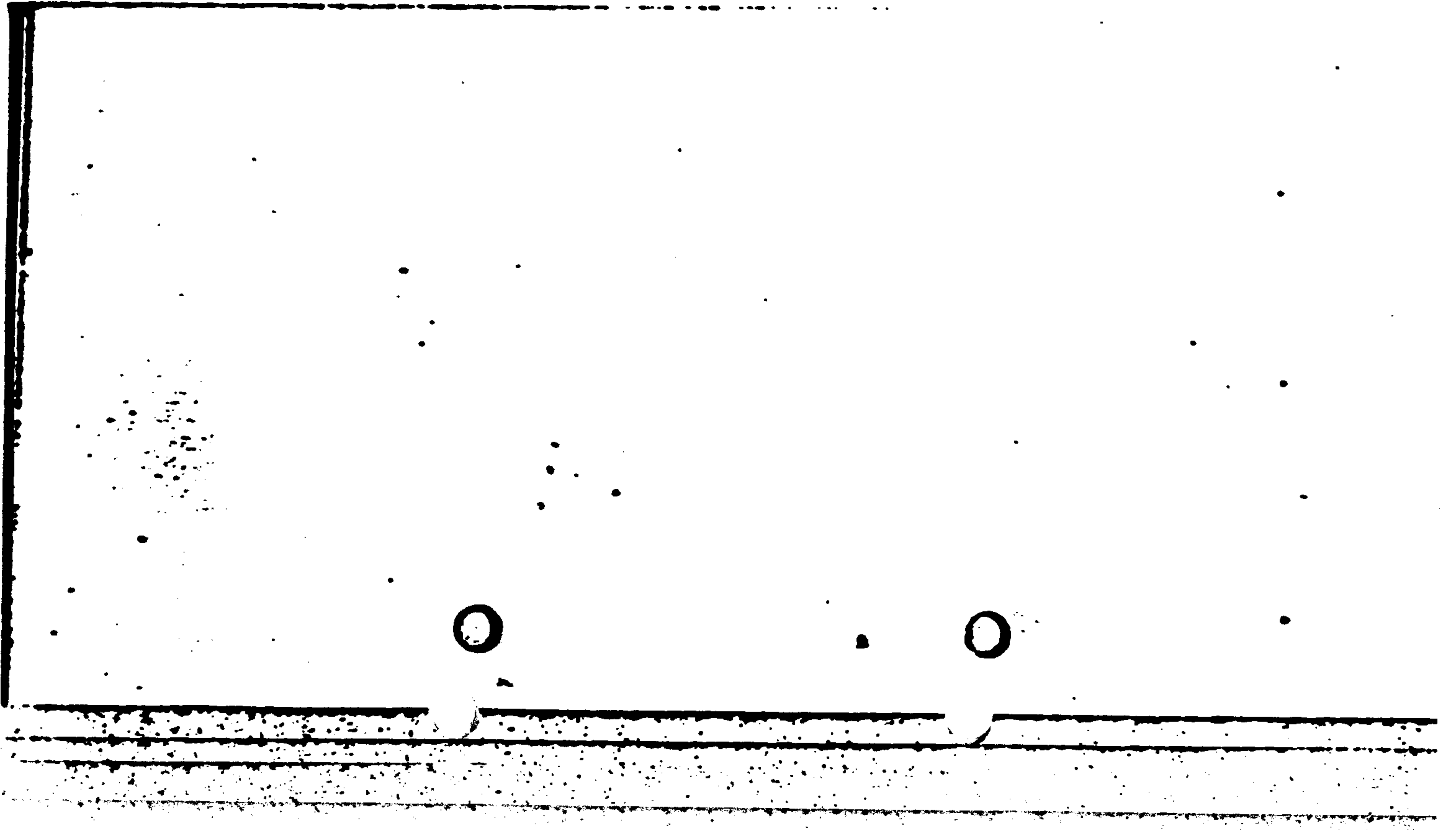
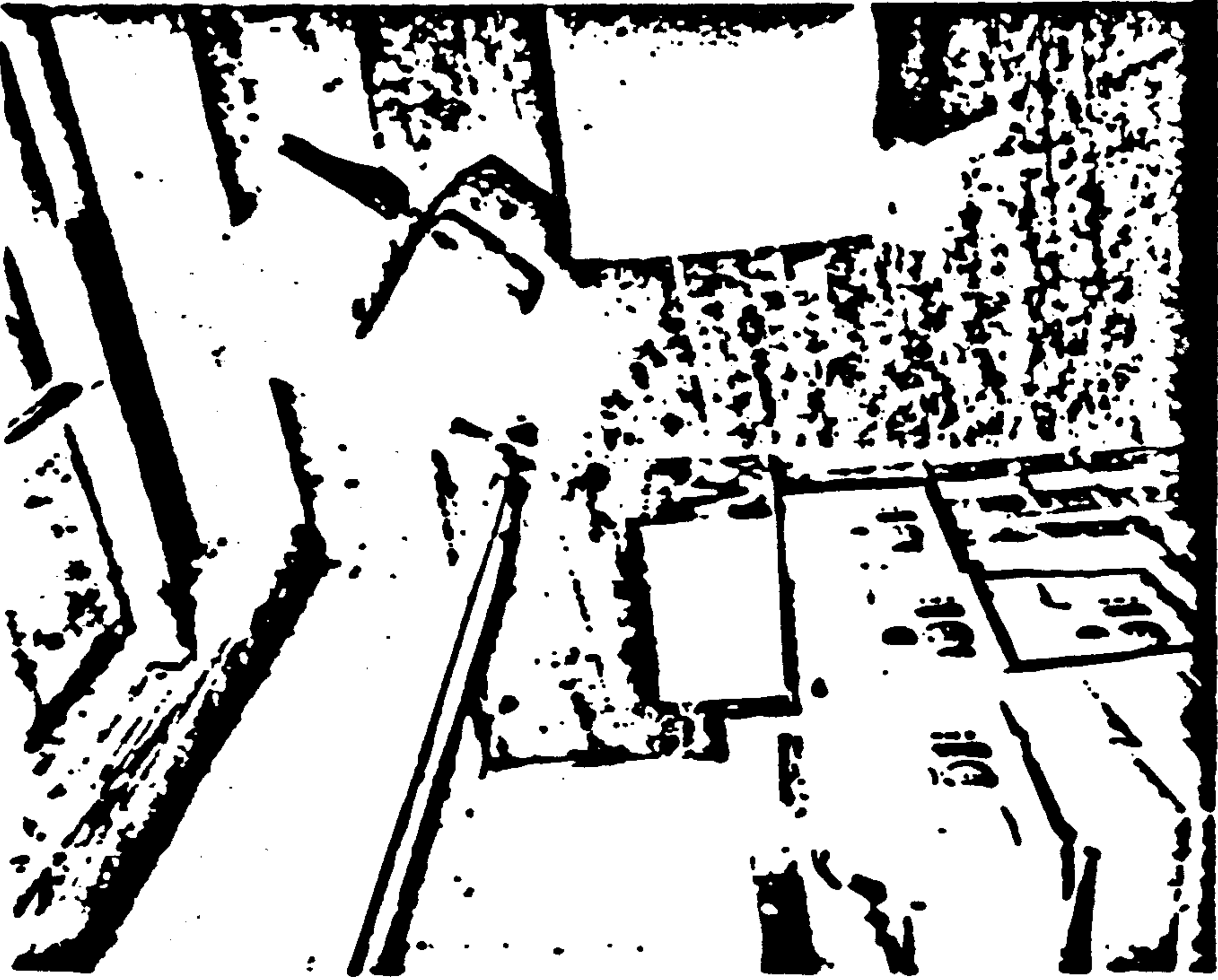

Position of bullet found by window where shots were fired and the original position of the boxes

DATE	11-22-63
BY	R.L.S.
CASE	JOHN F. KENNEDY
DALLAS POLICE DEPARTMENT BUREAU OF IDENTIFICATION THIS PROGRAM WAS DEVELOPED BY DALLAS TEAMS	

69 21001
411 211



FROM THE EAST TO WEST WHERE THE LUNCH WAS FOUND

DATE	11-22-68
BY	R.L.B.
CASE	John F. Kennedy
FEDERAL BUREAU OF INVESTIGATION U.S. DEPARTMENT OF JUSTICE WASHINGTON, D.C. 20535	
THIS PHOTOGRAPH IS A COPY OF THE ORIGINAL BY	

6th Floor
411 ELM



From North to South 3rd side from the west side of the building

DATE	11-22-63
BY	R.L.S.
CAST - JOHN F. KENNEDY	
C-100-A-100	
F-100-A-100	
BY	

6th Floor
411 Elm

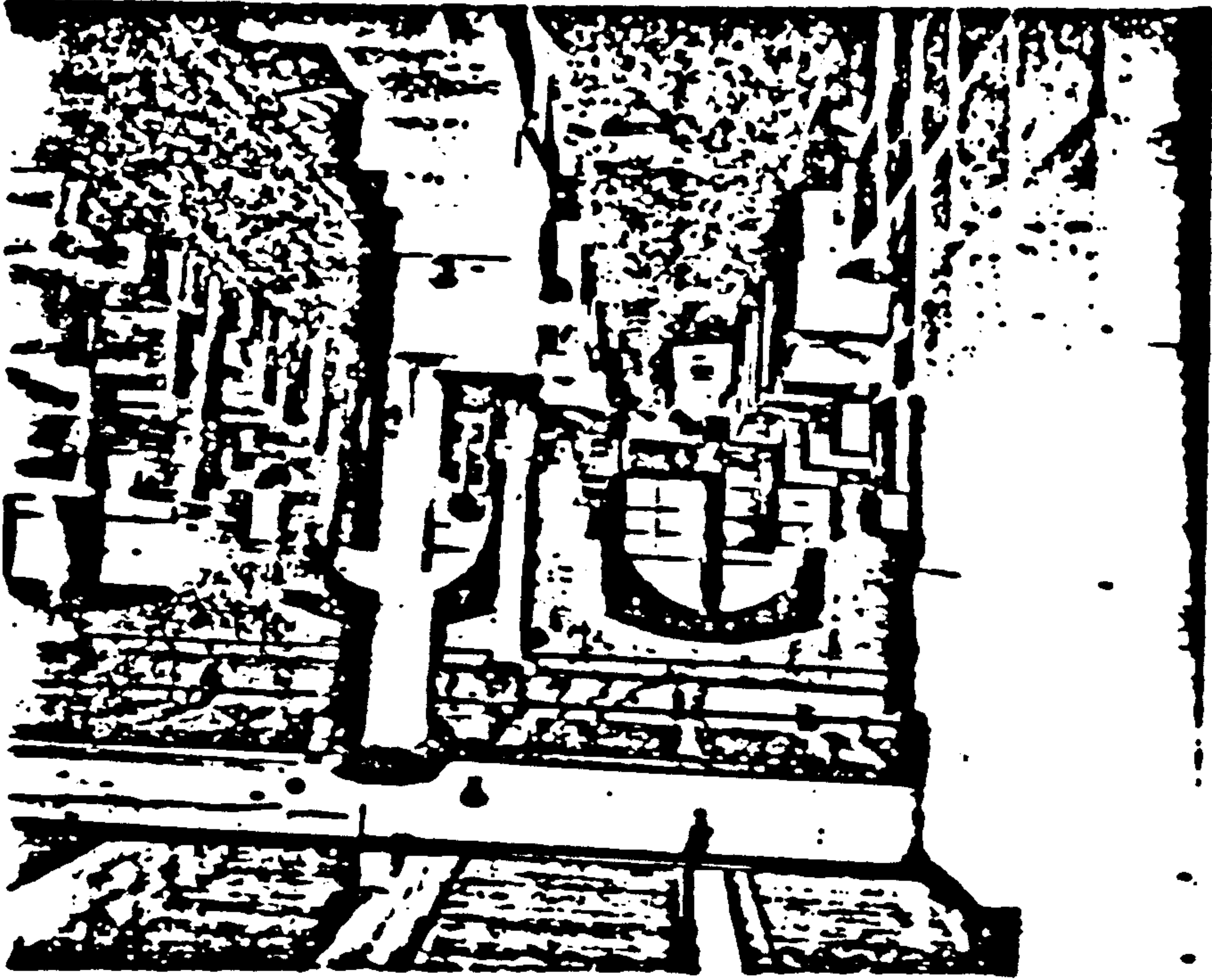

Towards window where lunch was found. From North to South

DATE	11-22-63
BY	R.L.B.
CASE	John F. Kennedy
DALLAS TEXAS	
POLICE DEPARTMENT	
BUREAU OF INVESTIGATION	
THIS PHOTOGRAPH WAS TAKEN AND DEVELOPED BY	

6th Floor
411 ELM



Close up view of where lunch sack and soft drink bottle was found

DATE	11-22-63
BY	R.T.B.
CASE	JOHN F. JENNETT
POLICE DEPARTMENT DALLAS TEXAS	
THIS PHOTOGRAPH MADE AND DEVELOPED BY BUREAU OF IDENTIFICATION	

6th Floor
411 ELM



Photos of gun taken at I.D. Bureau at the Dallas Police Dept

DATE	11-22-63
BY	XXXX
CASE	JOHN F. MURPHY
FEDERAL BUREAU OF INVESTIGATION POLICE DEPARTMENT DALLAS TEXAS	
THIS PHOTOGRAPH WAS DEVELOPED BY	

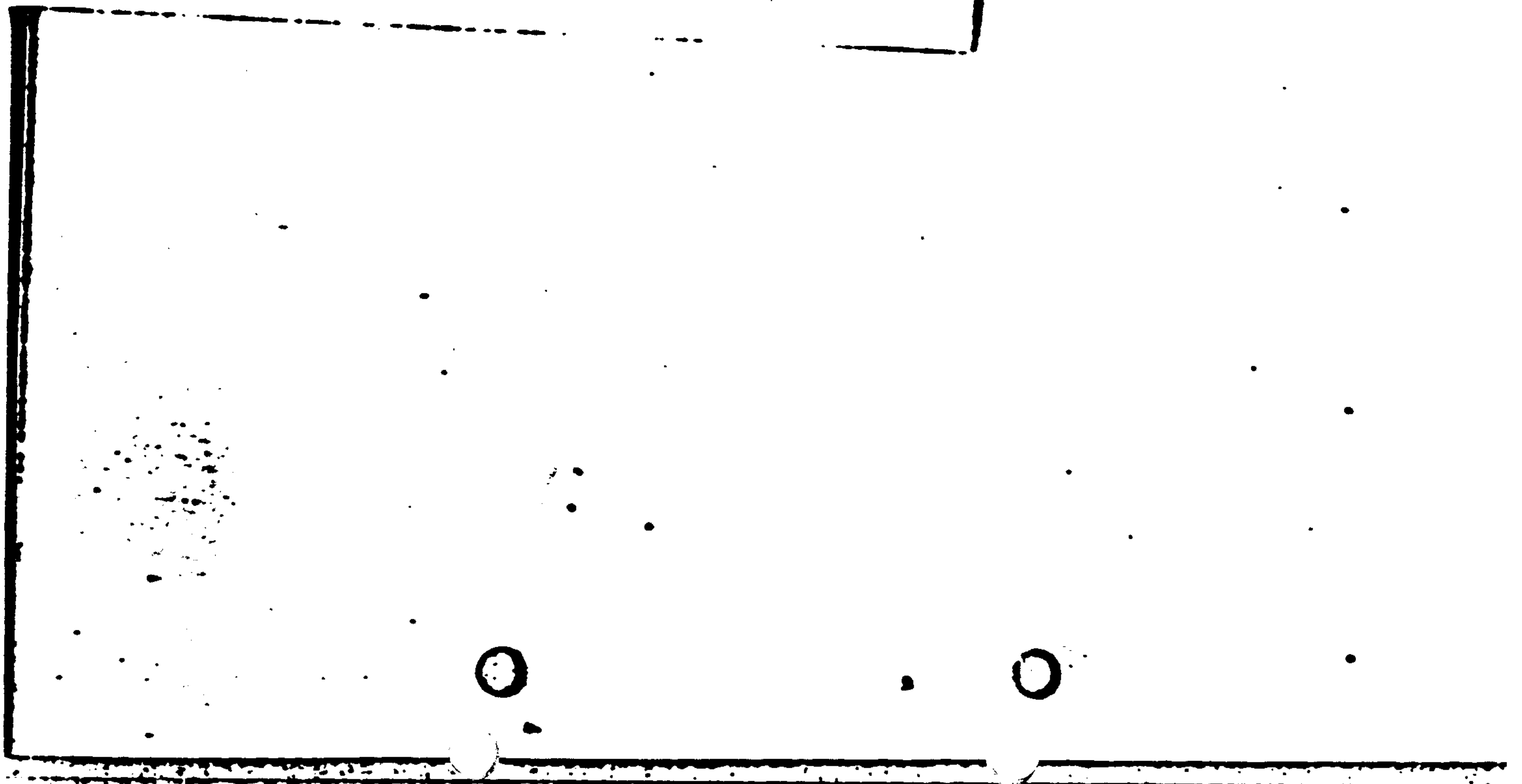
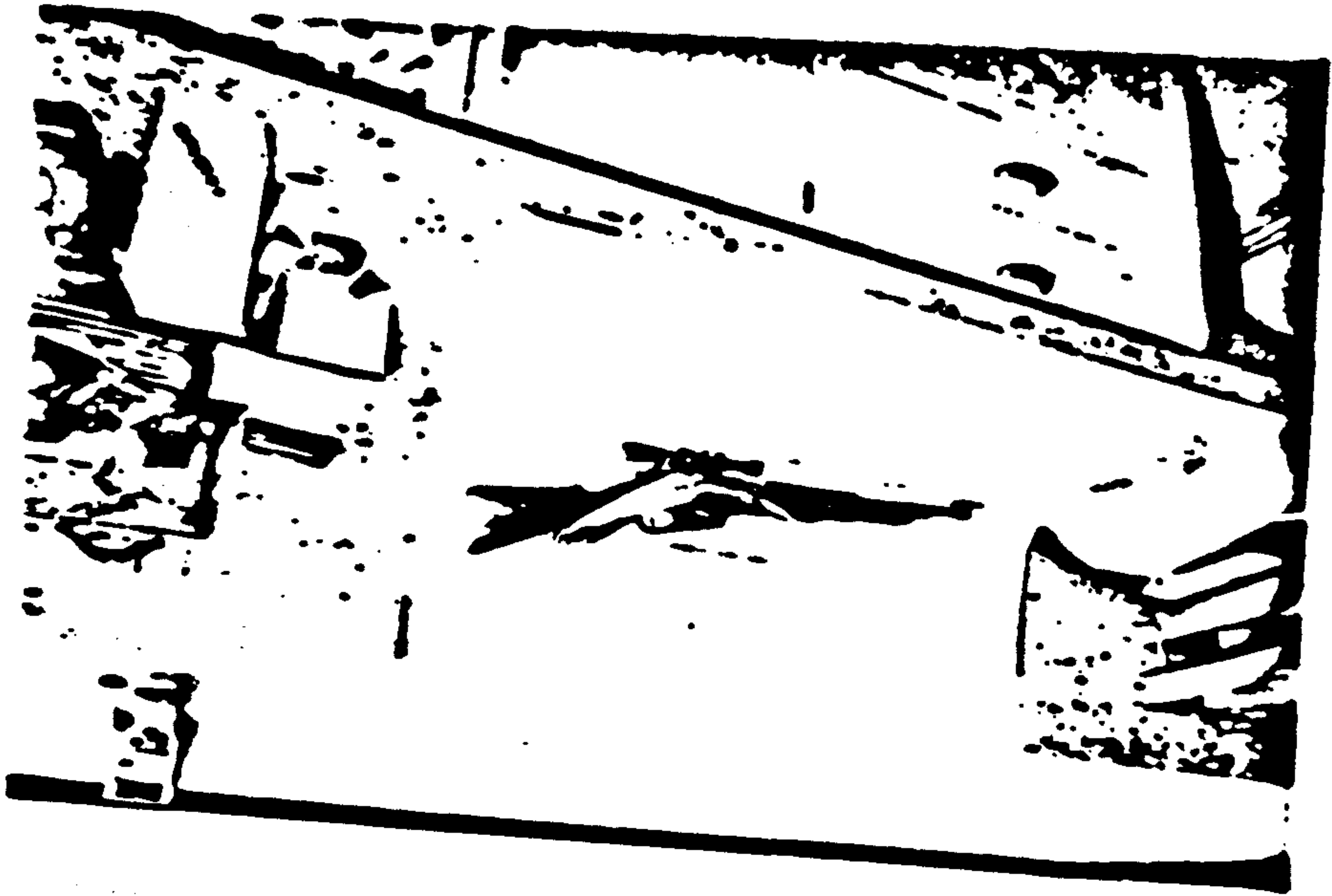

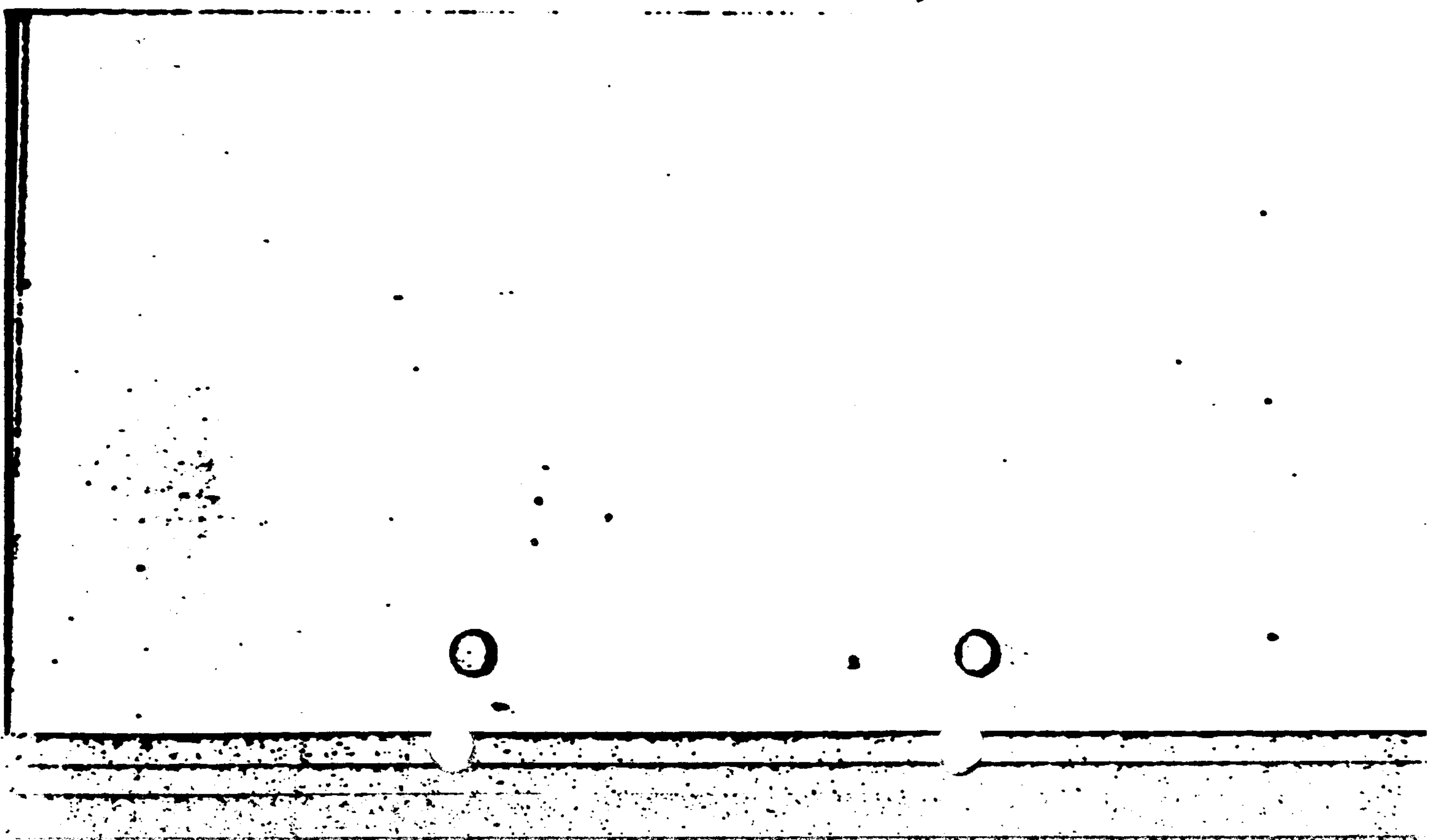
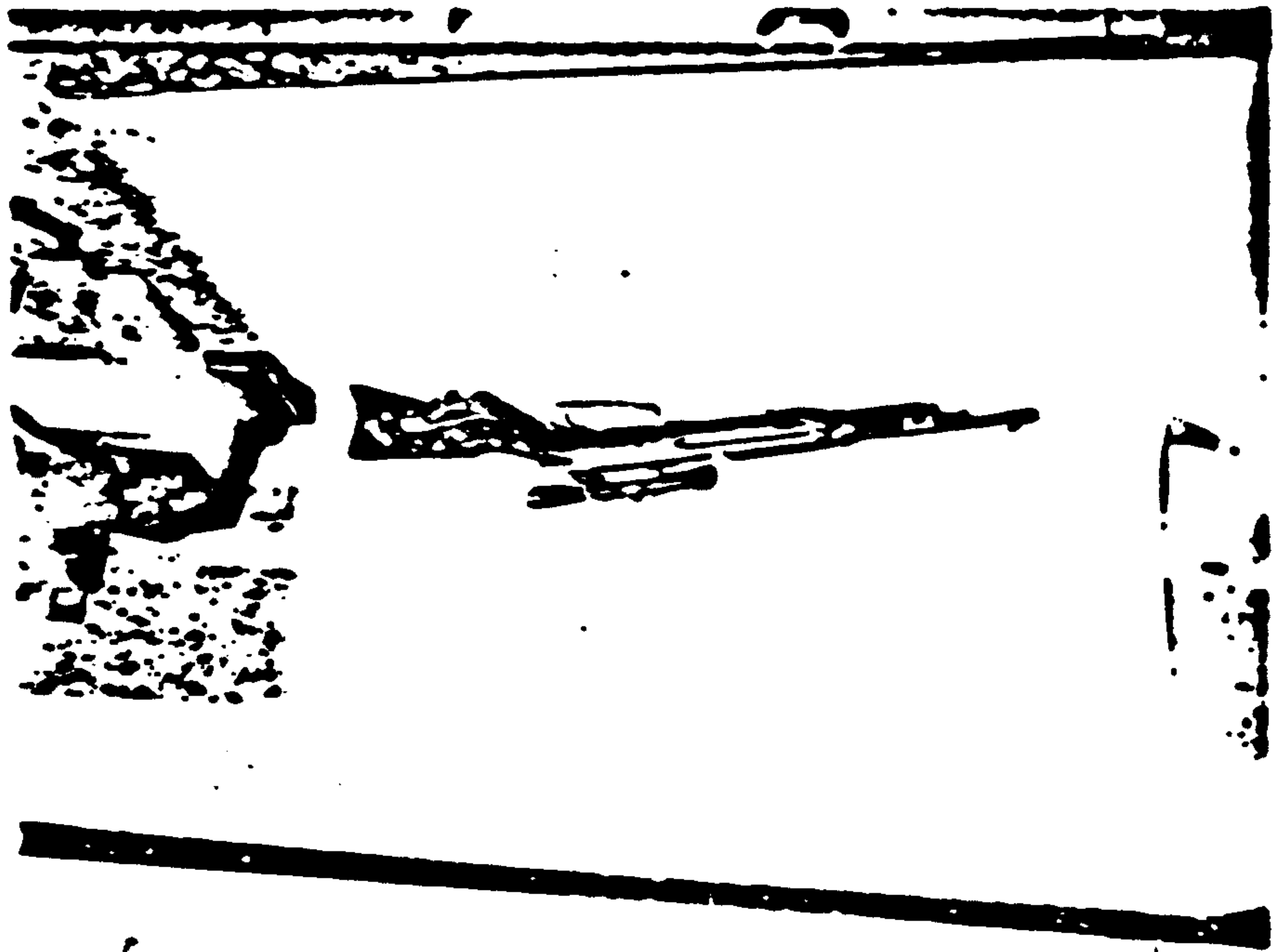
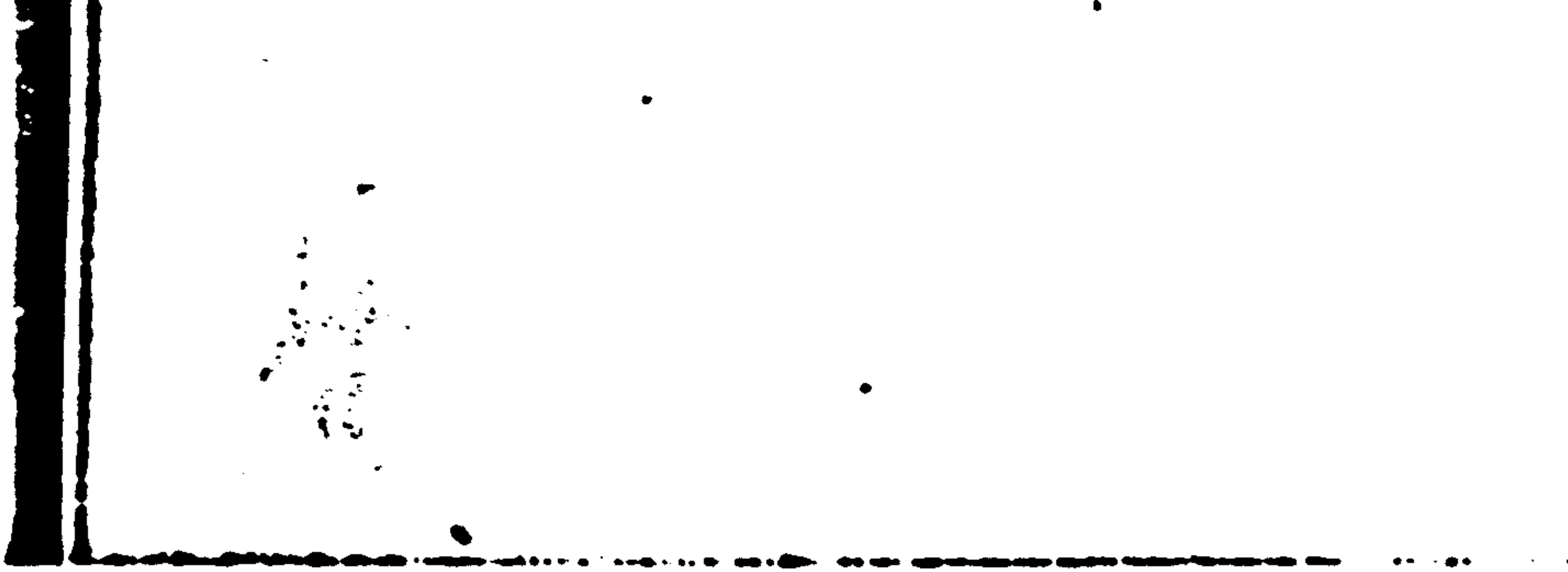

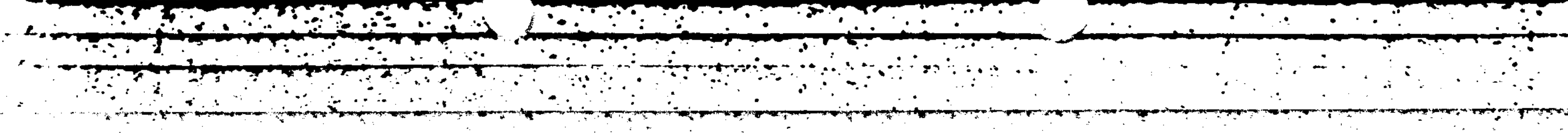
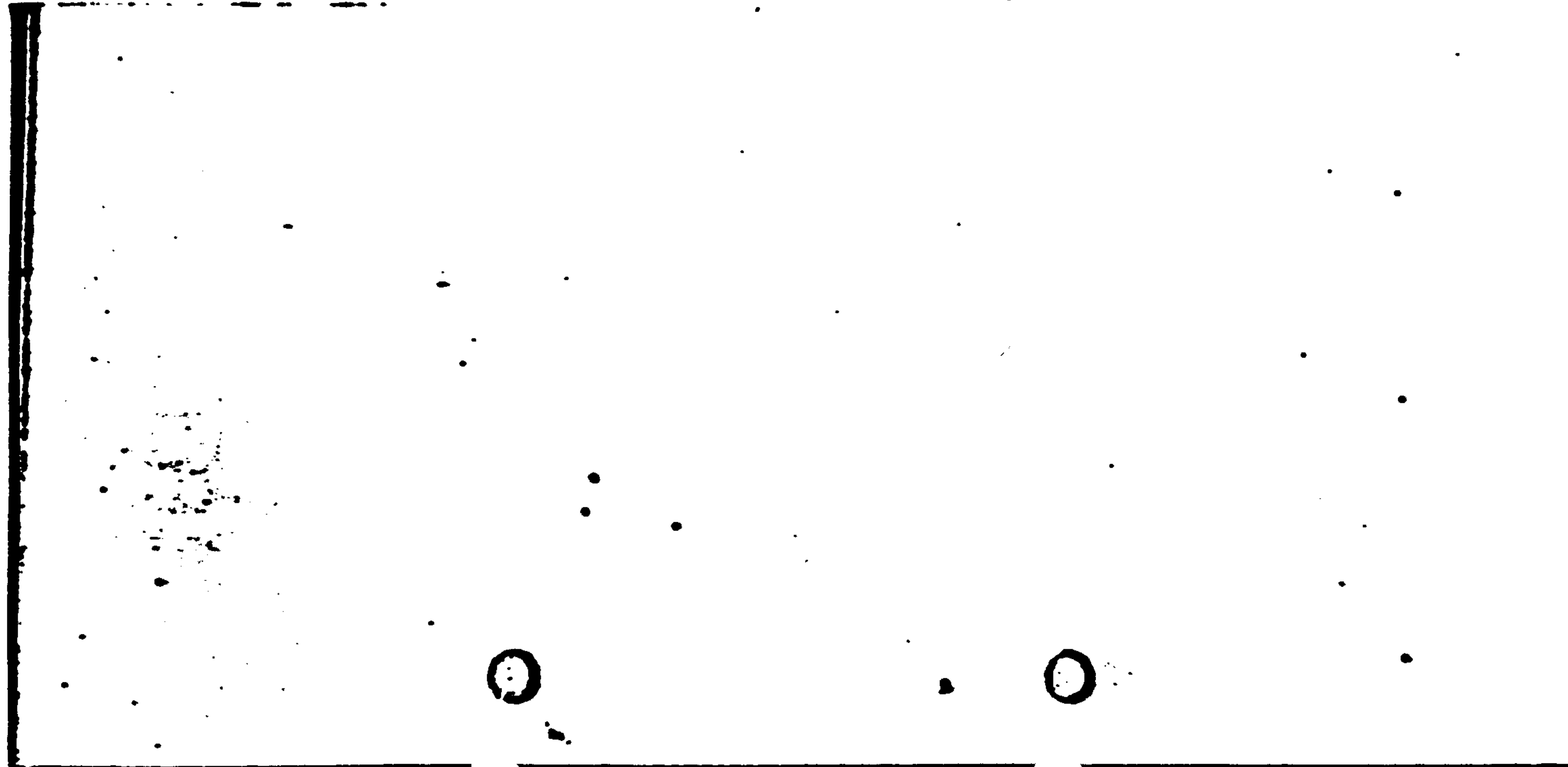
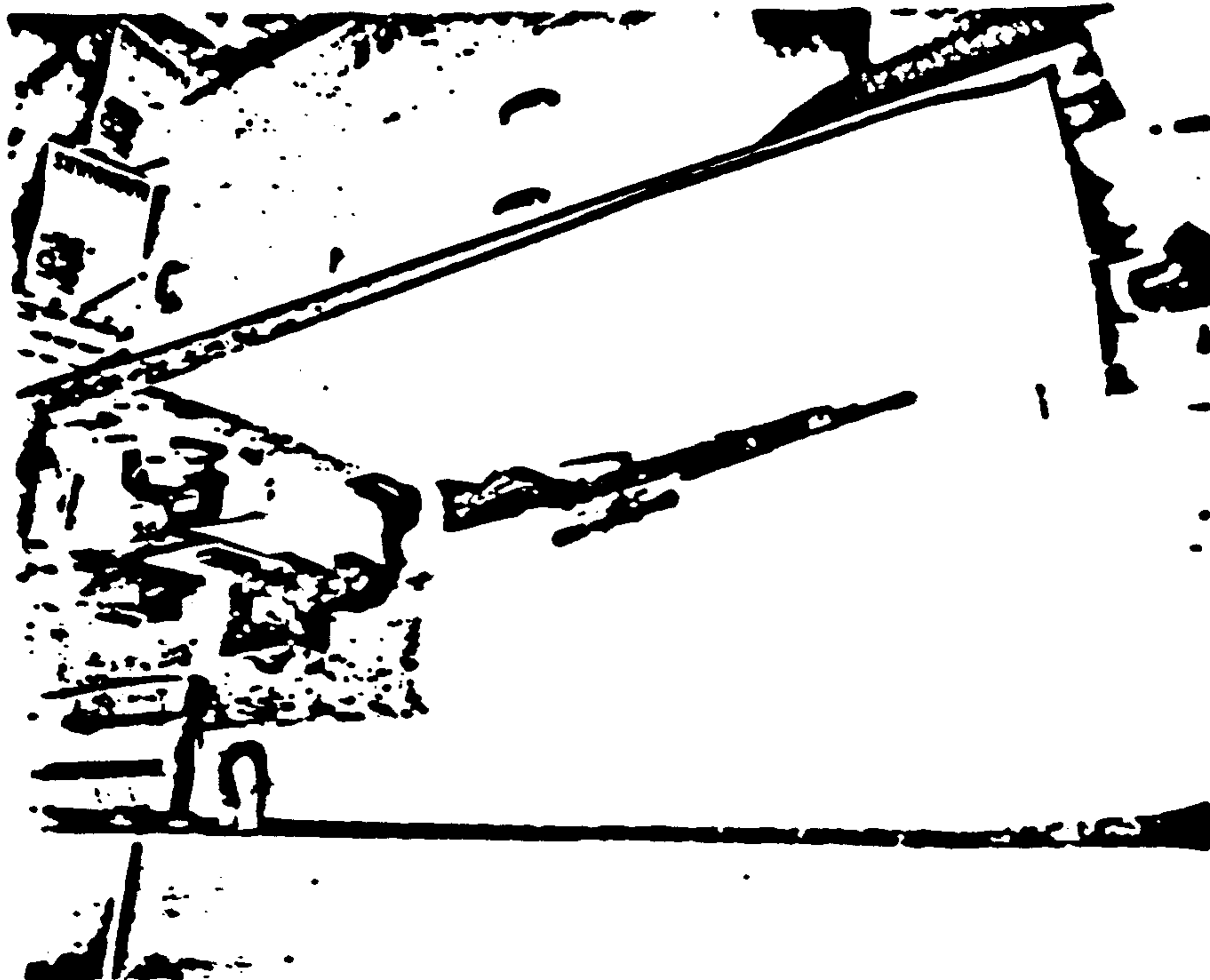

Evidence that was released to the F.B.I. by the I.D. Bureau
of the Dallas Police Dept.

DATE	11-26-63
BY	
CASE John F. Kennedy	
DALLAS TEXAS	
POLICE DEPARTMENT	
EVIDENCE SECTION	
THIS PHOTOGRAPH	

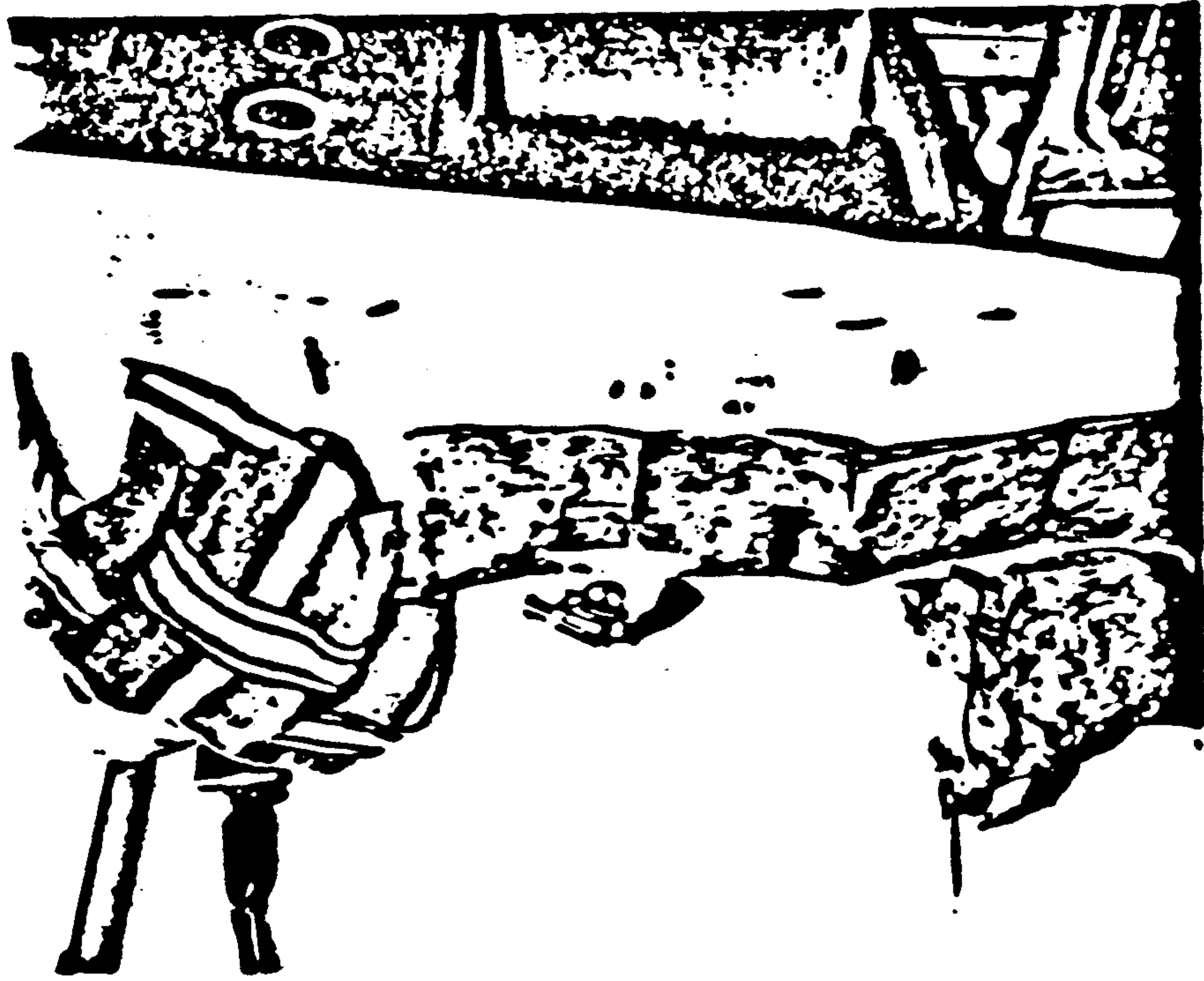

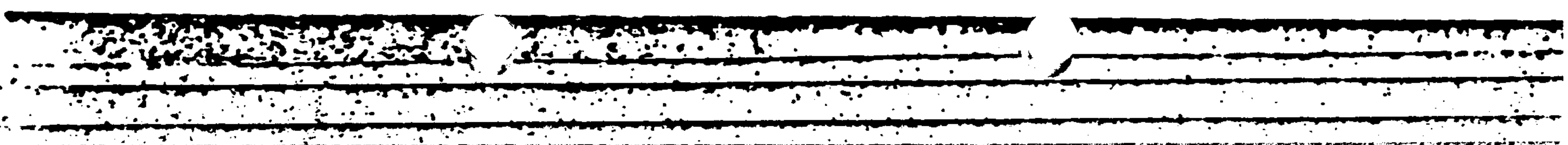
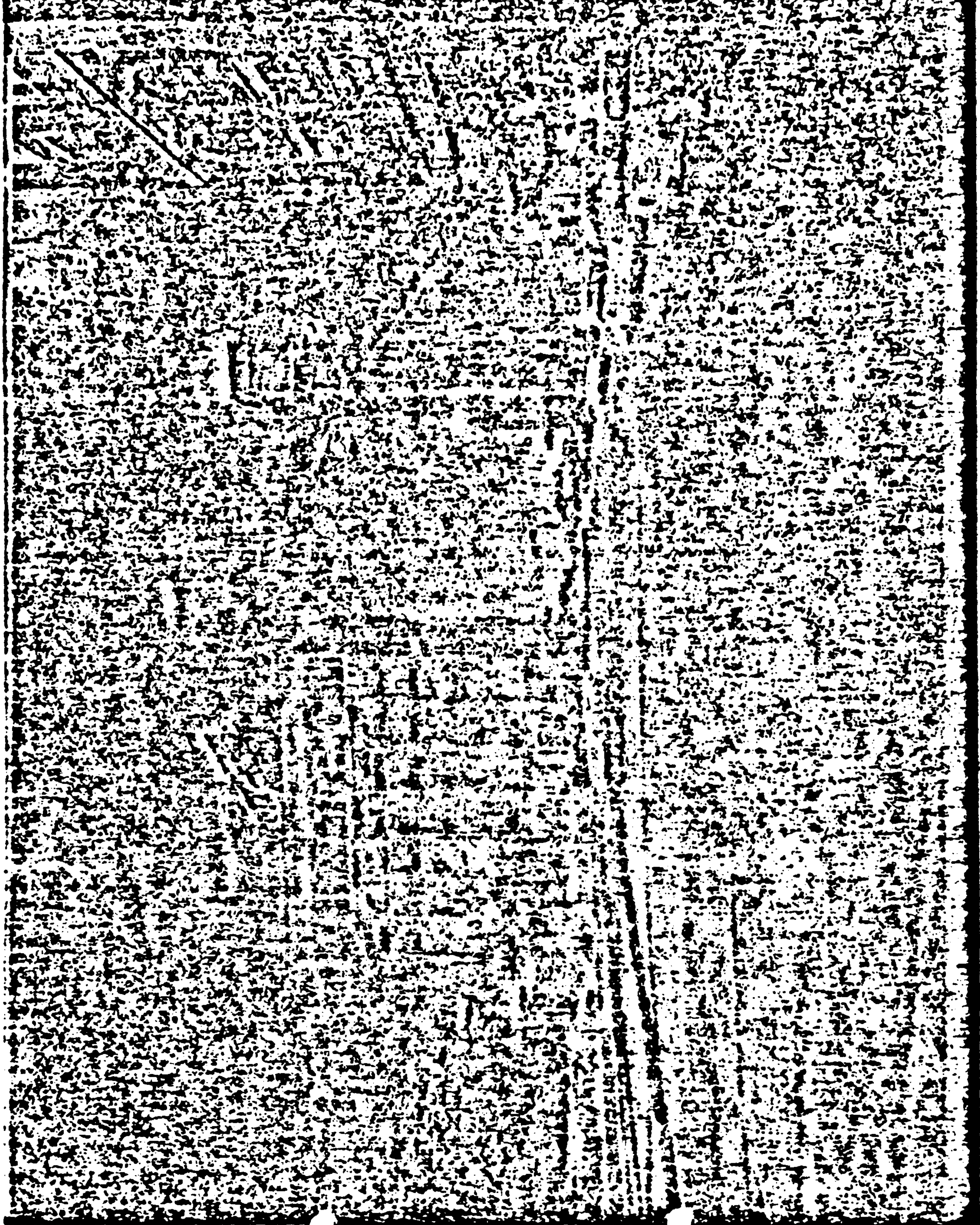

DEVELOPED 1 NEGATIVE TO 8X10

FRONT OF 411 ELM *Street*

DATE	11-22-63
BY	R.M.B.
CASE	JOHN F. KENNEDY
POLICE DEPARTMENT DALLAS TEXAS	
THIS PHOTOGRAPH MADE AND DEVELOPED BY BUREAU OF IDENTIFICATION	

EXHIBIT 109

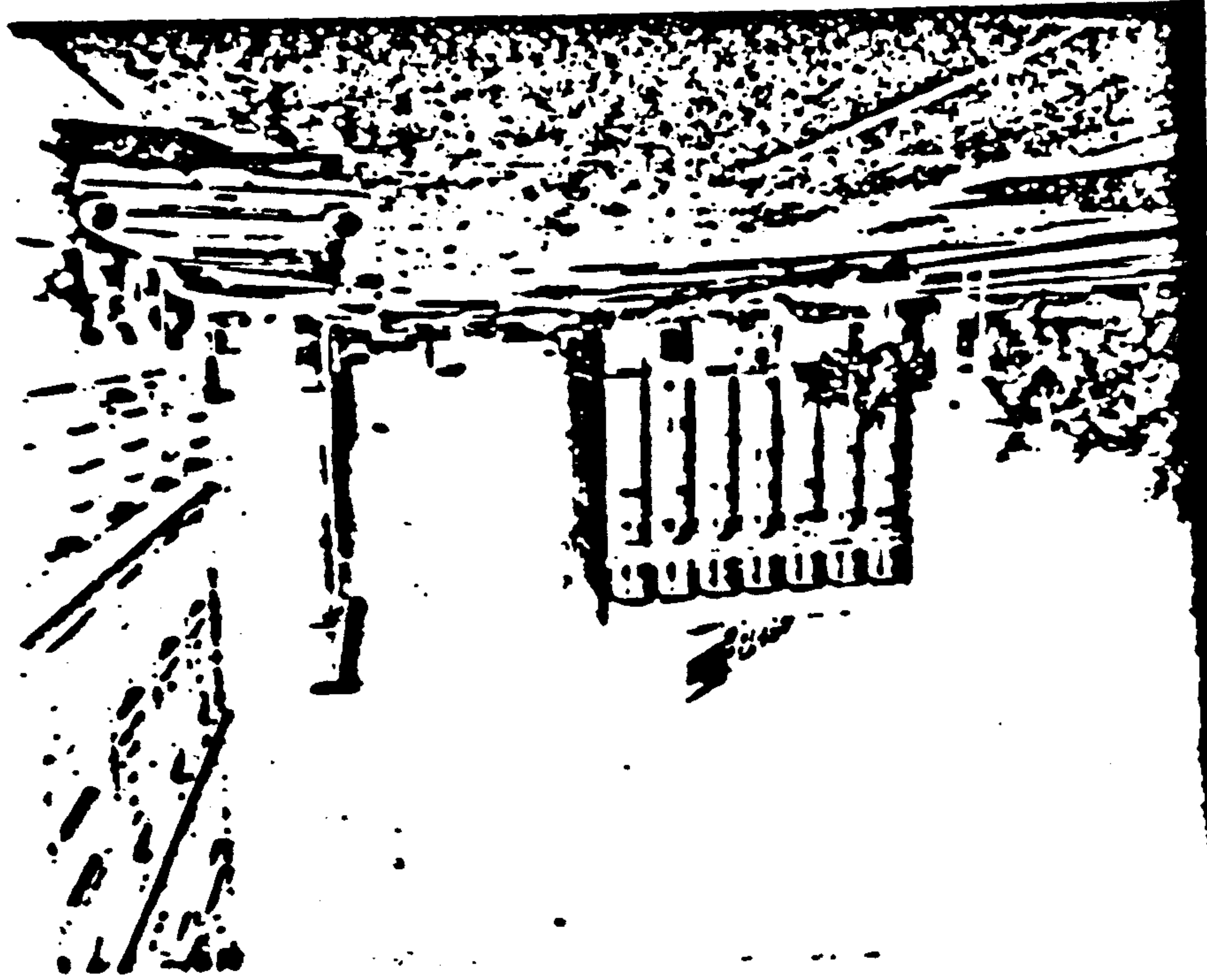

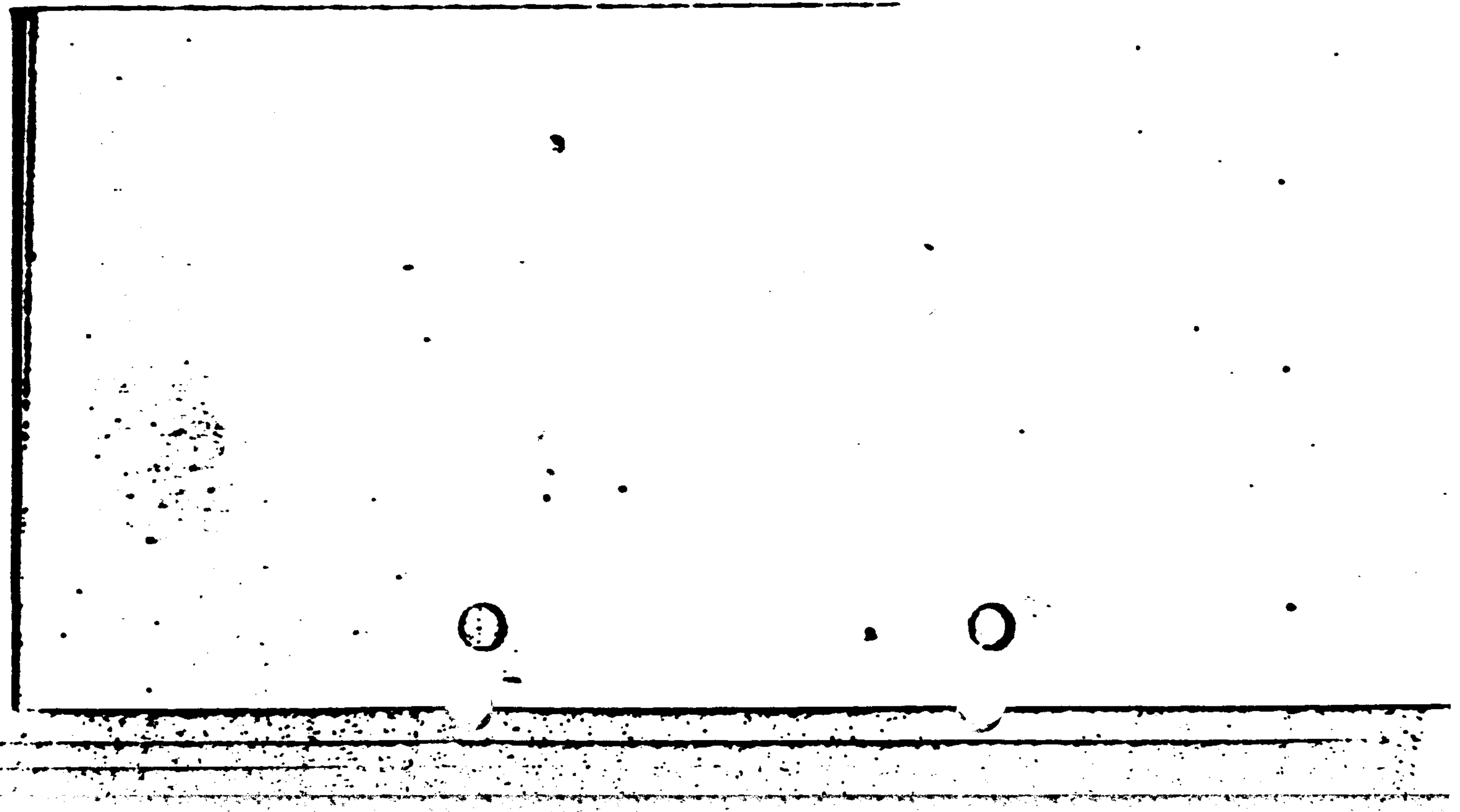
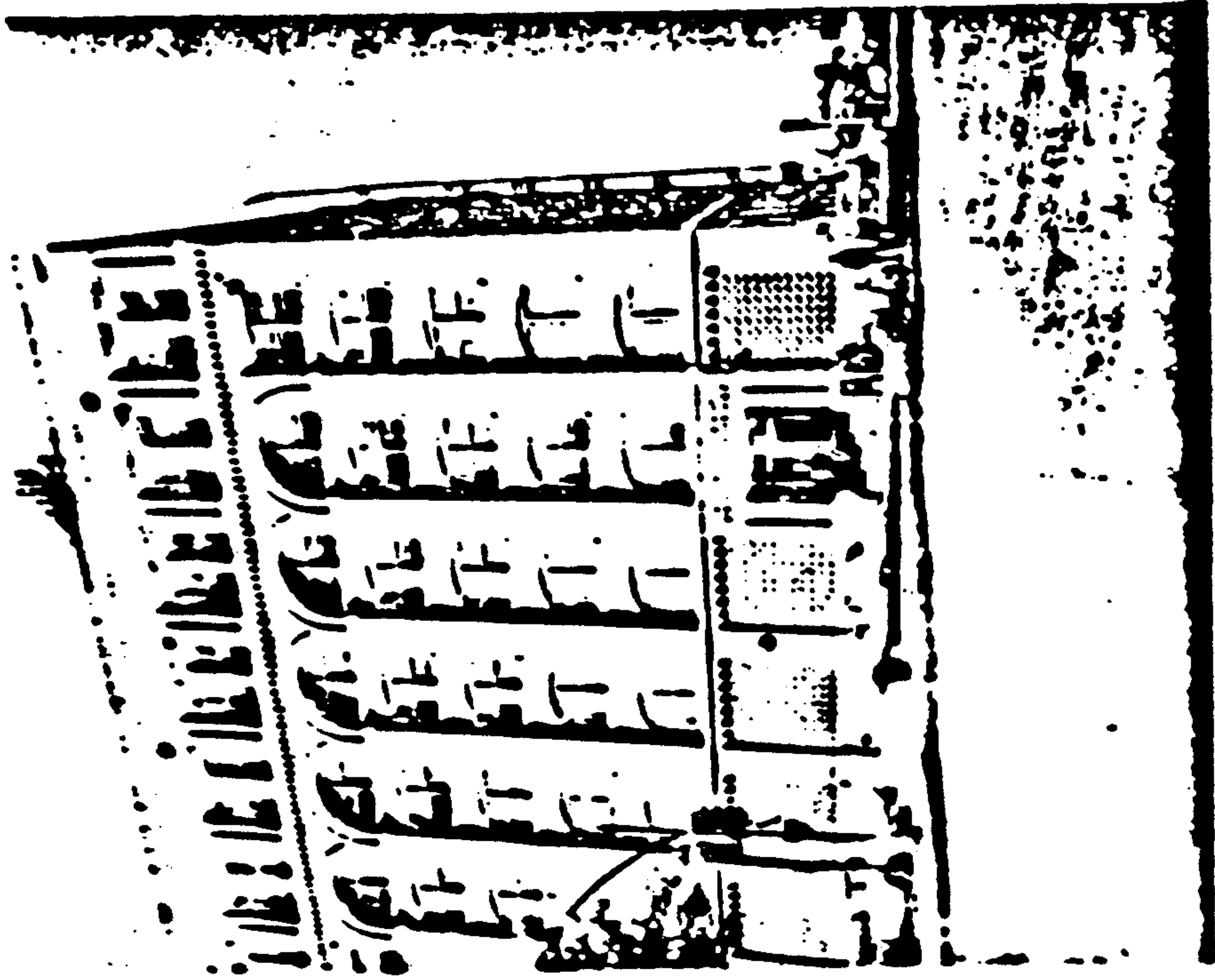
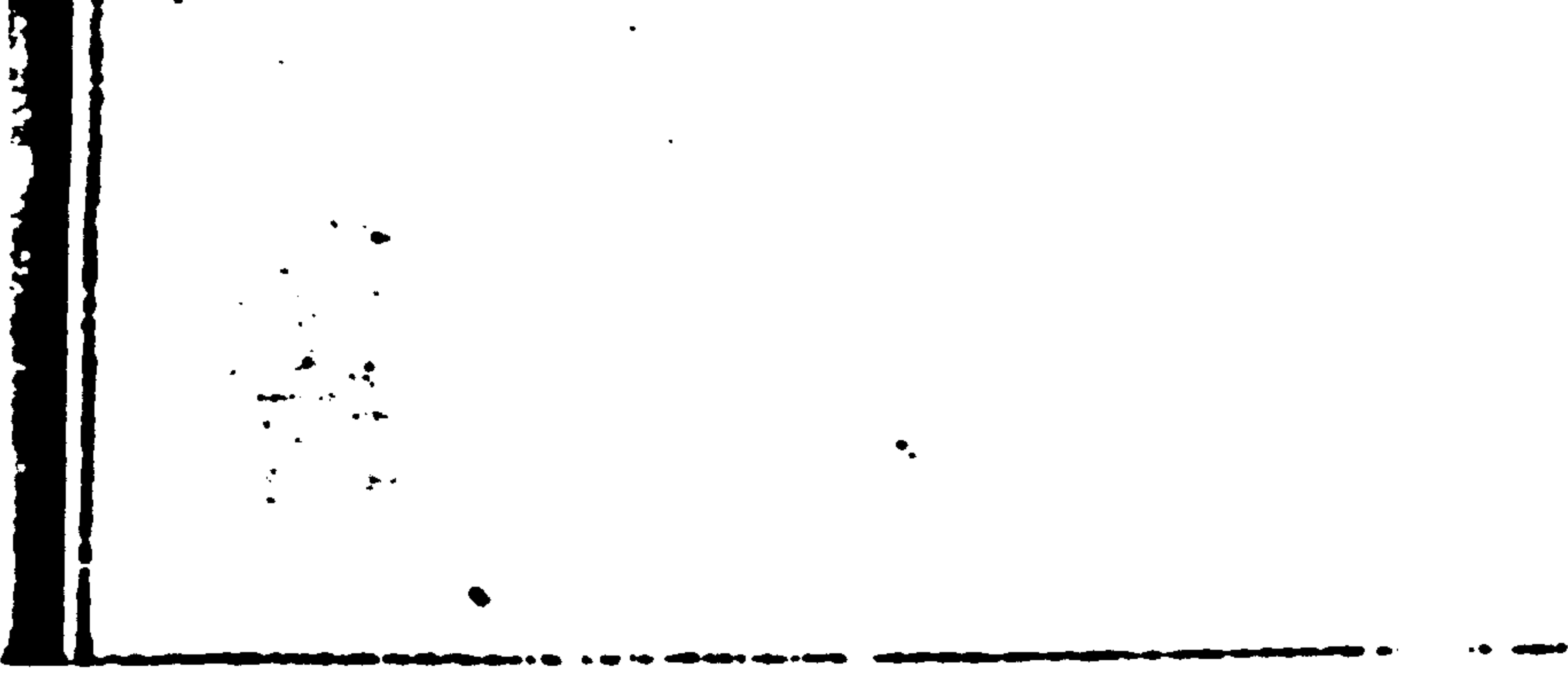

Close up photo of 411 B1A

DATE	11-22-63
BY	R.H.B.
CASE	John F. Kennedy
DALLAS TEXAS	
POLICE DEPARTMENT	
BUREAU OF INVESTIGATION	
THIS PHOTO IS A DEVELOPED BY	

EXTERIOR PHOTO
411 B1A

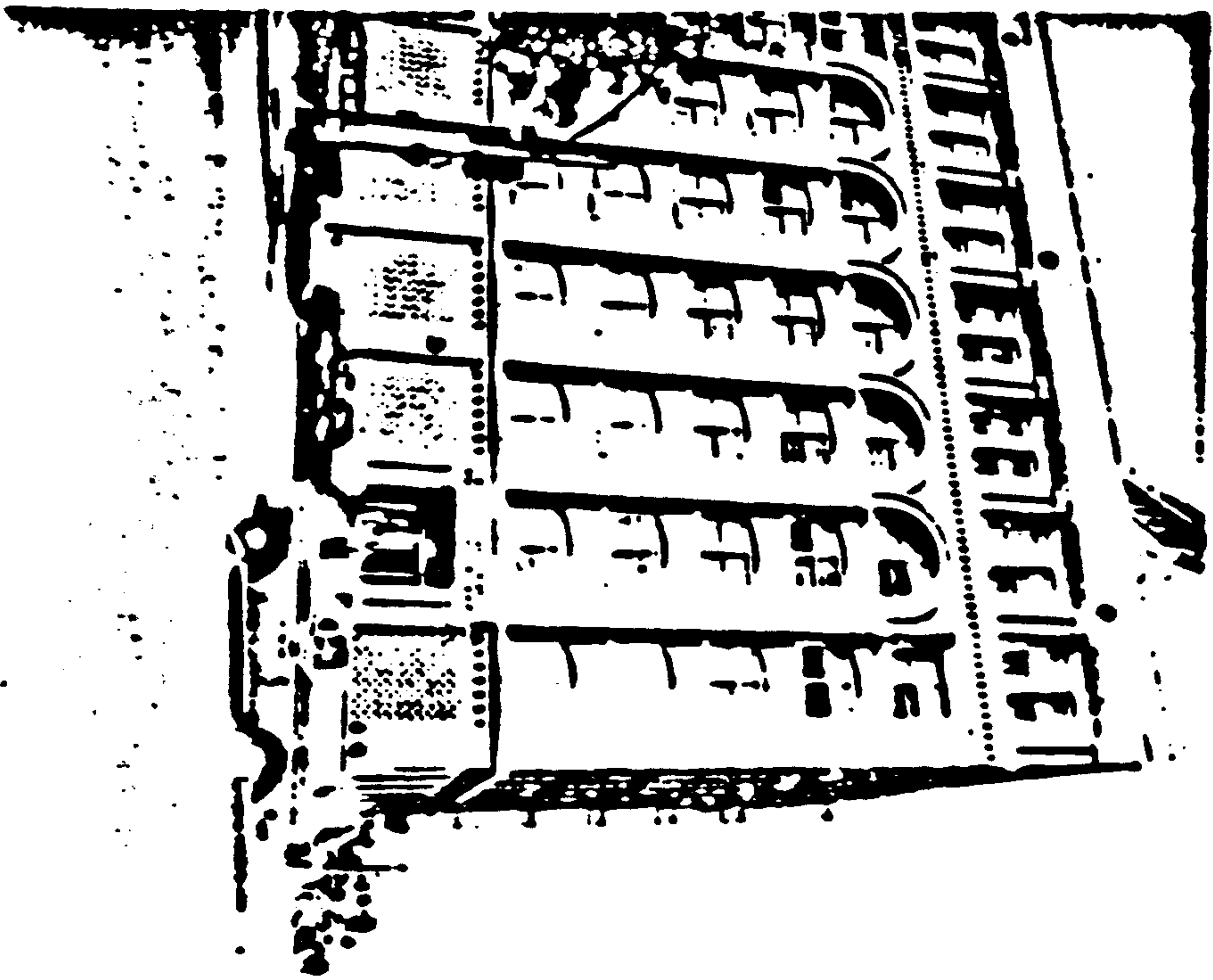

From the triple underpass towards 411 Elm Street

DATE	11-22-63
BY	R.T.B.
CASE	John F. Kennedy
POLICE DEPARTMENT DALLAS TEXAS	
THIS PHOTOGRAPH WAS DEVELOPED BY BUREAU OF IDENTIFICATION	

Exterior photo
411 Elm



Taken standing on Parkway at triple underpass towards building
where the shots were fired

DATE	11-22-63
BY	R.L.B.
CASE	John F. Kennedy
DALLAS TEXAS	
POLICE DEPARTMENT	
BUREAU OF INVESTIGATION	
THIS PHOTOGRAPH WAS DEVELOPED BY	

Exterior Photo
11 1/2



From the center of Houston Street between Main and Elm

DATE	11-22-63
BY	B.L.B.
CASE	JOHN F. BODDRI
POLICE DEPARTMENT	
EL PASO TEXAS	
THIS PHOTOGRAPH WAS RECEIVED BY	

Exterior Photo
411 Elm

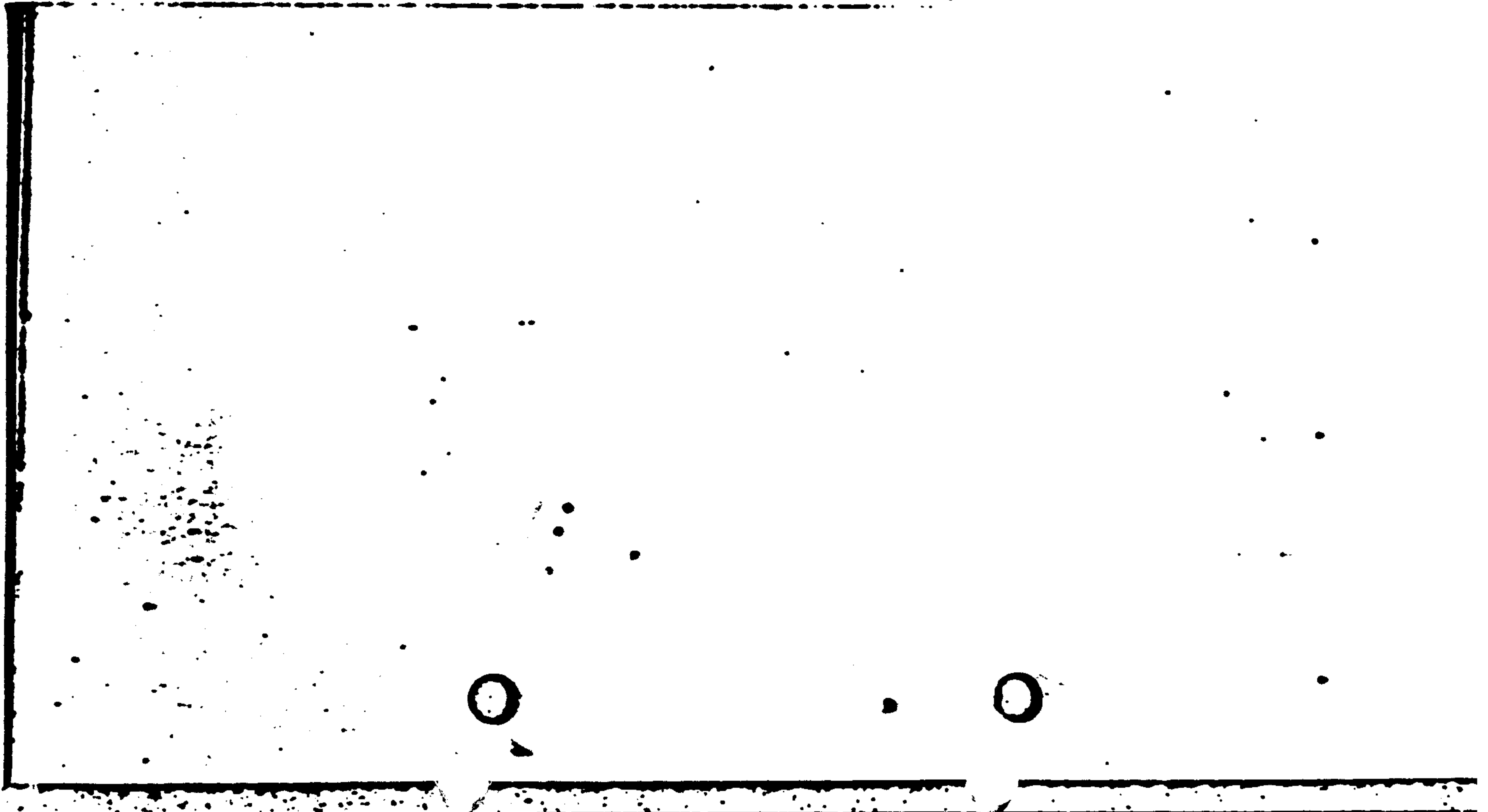
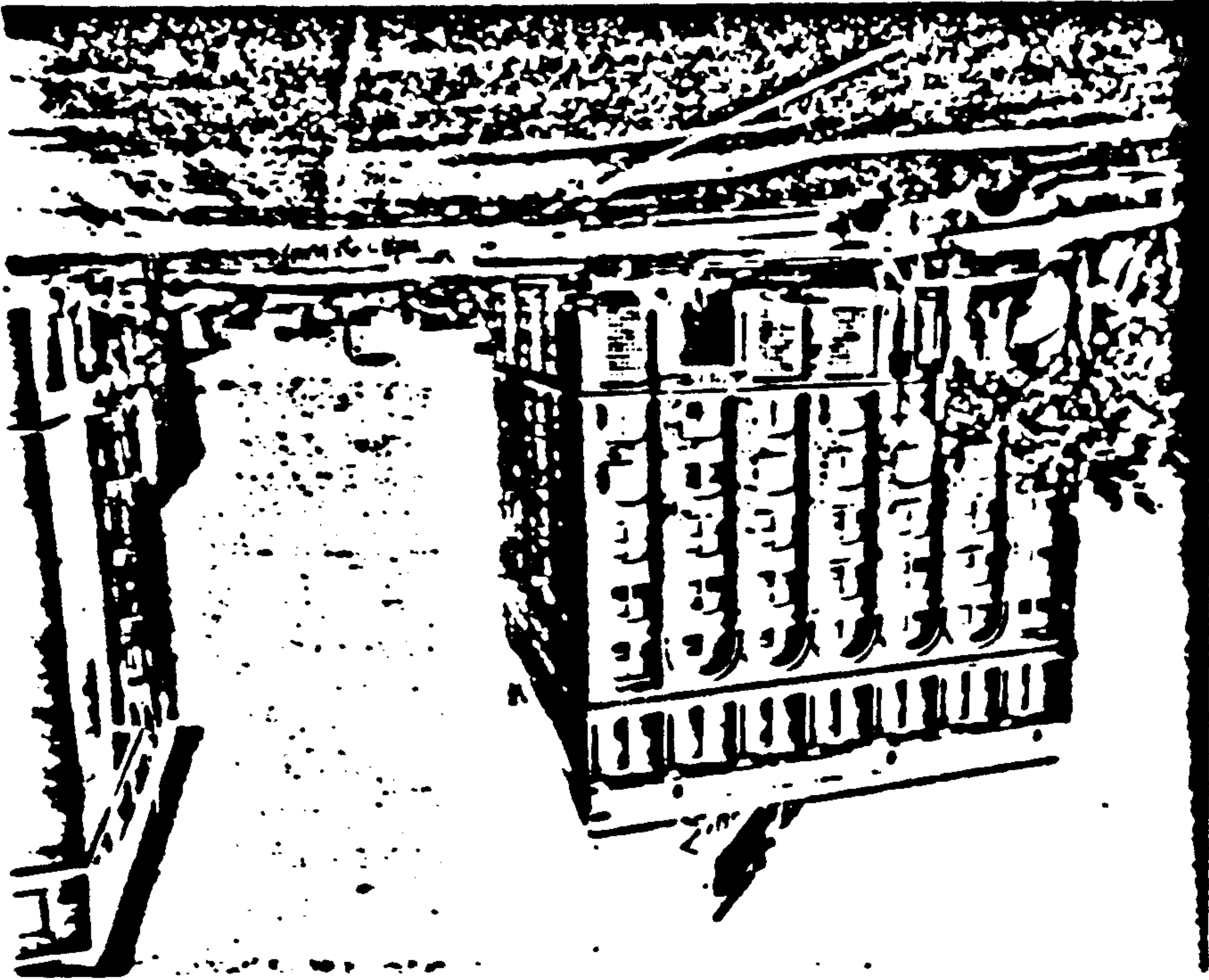

Gun #2 examined positioned
in lobby found on 6th floor west portion
of 6th floor 411 Blum St

DATE	11-22-63
BY	RLS - [Signature]
CASE	DALLAS TEXAS Denny
BUREAU OF IDENTIFICATION POLICE DEPARTMENT DALLAS TEXAS	
THIS PHOTOGRAPH MADE AND DEVELOPED BY	

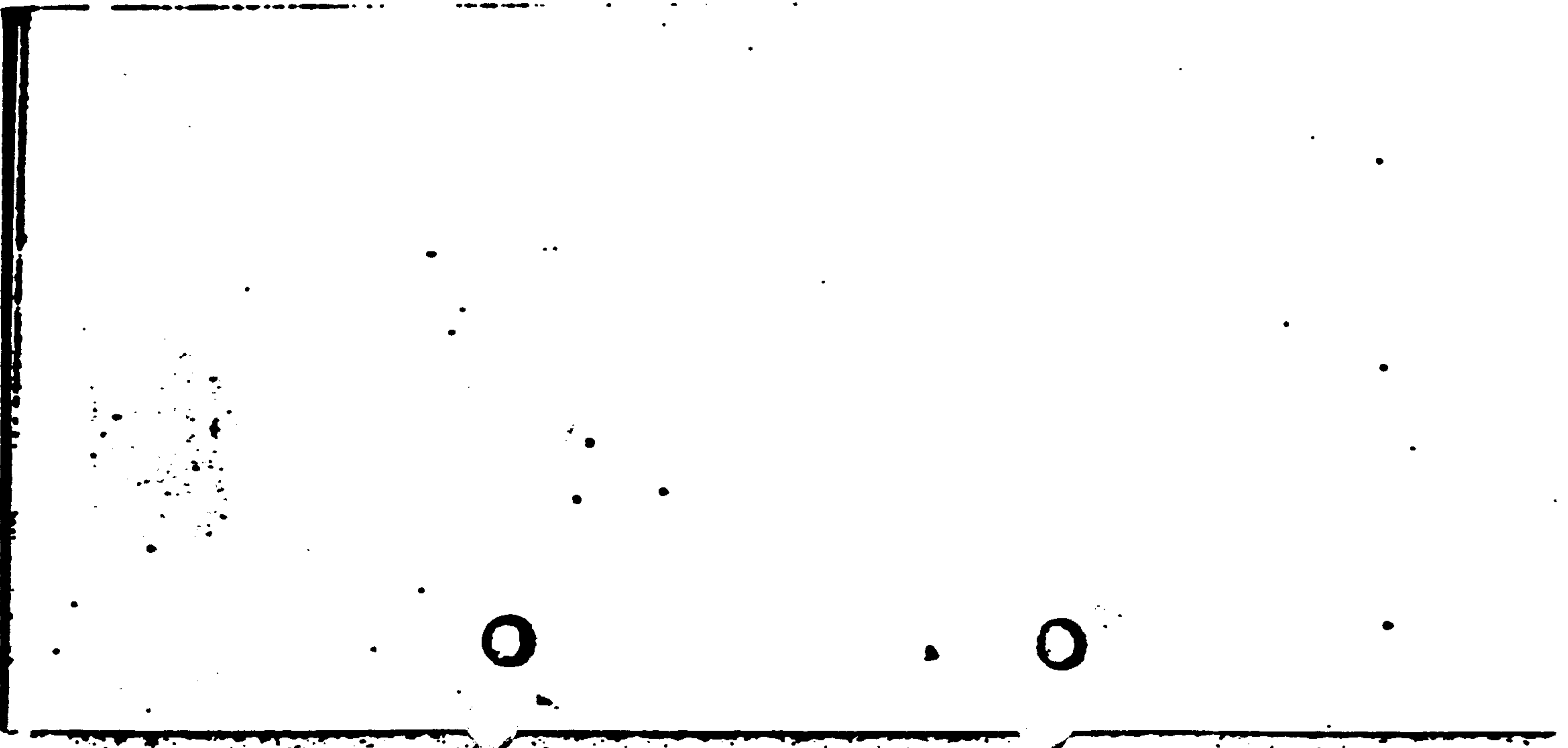

Original position of the gun when found

DATE	11-22-63
BY	R.L.S.
CASE	JOHN F. KENNEDY
DALLAS TEXAS	
POLICE DEPARTMENT	
BUREAU OF INVESTIGATION	
THIS PHOTOGRAPH WAS TAKEN AND DEVELOPED BY	

6th Floor
411 E.H.

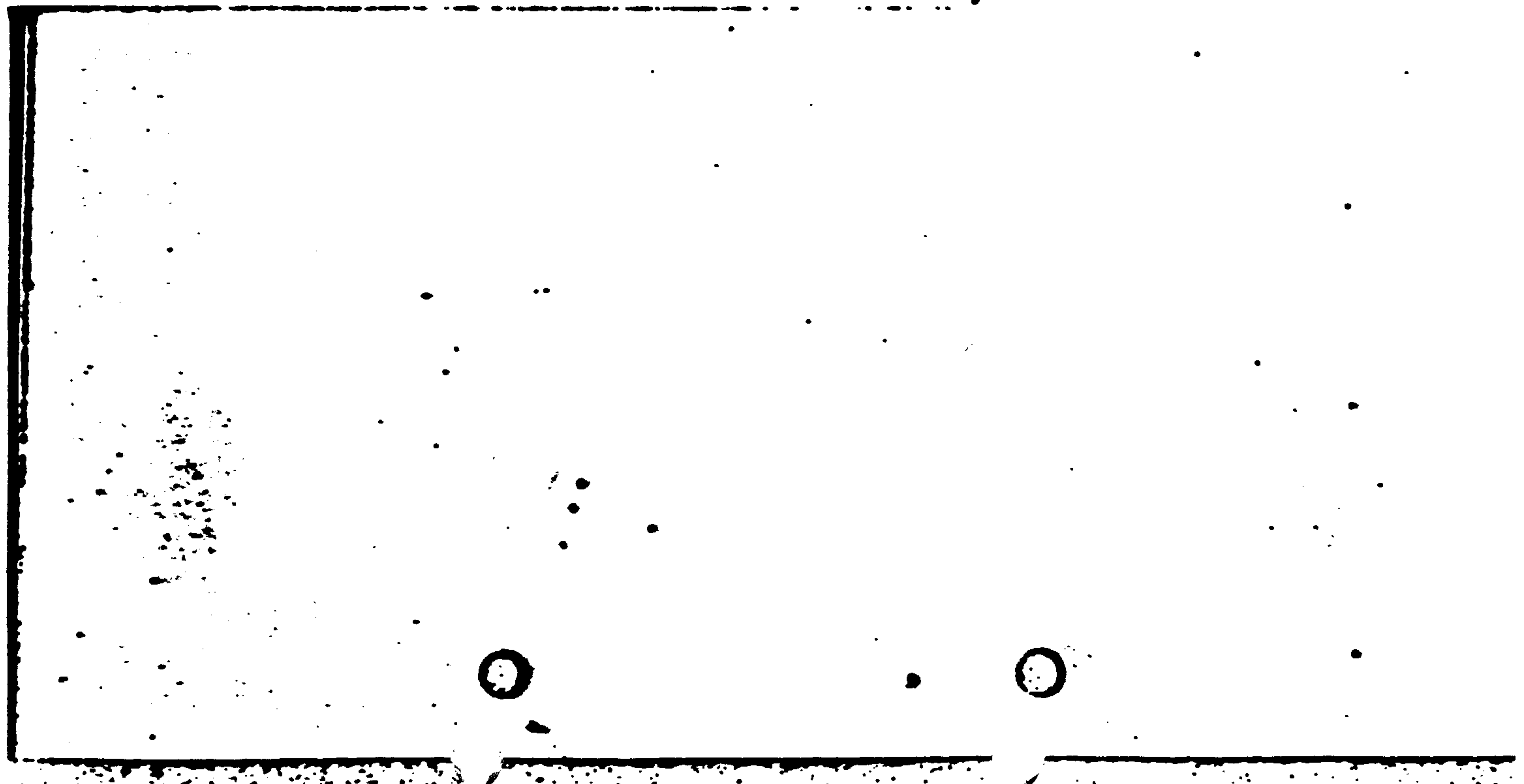
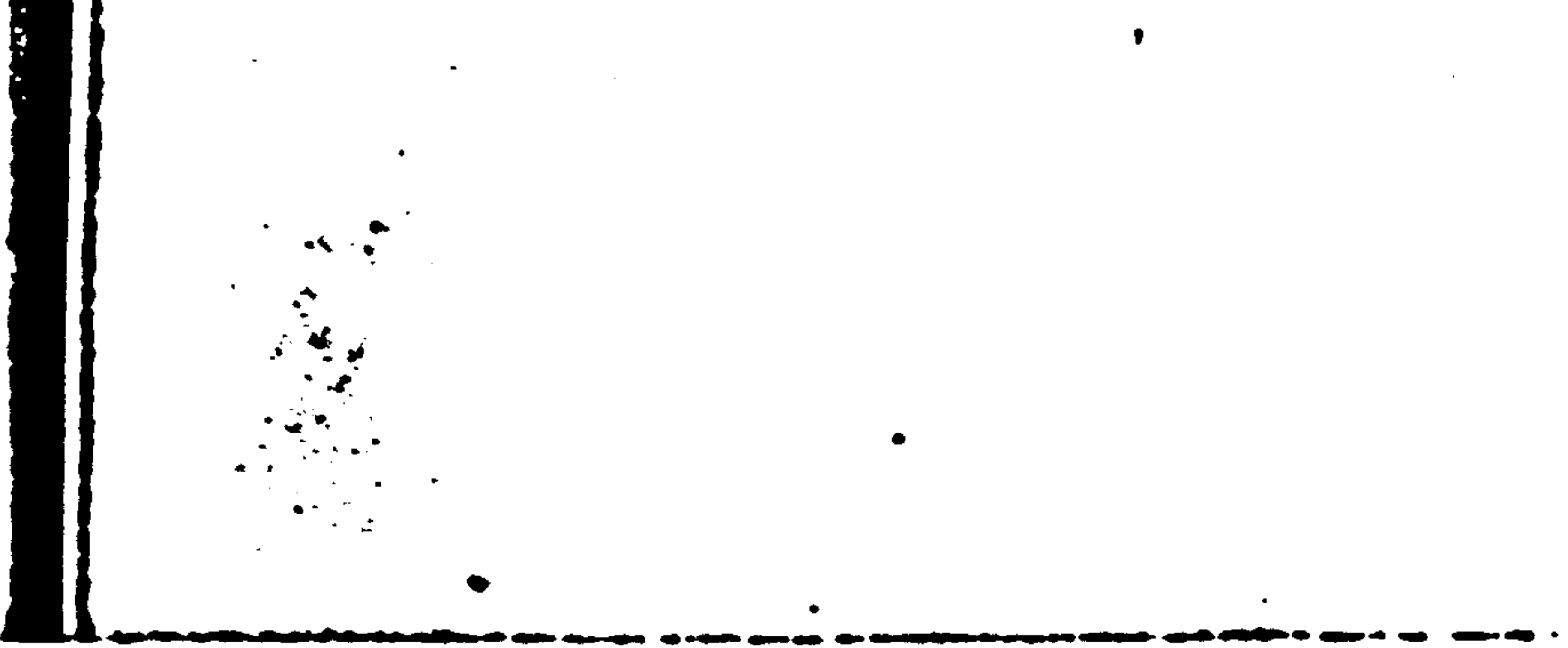

Bus transfer and key belonging to Oswald

THIS PHOTOGRAPH MADE AND DEVELOPED BY
BUREAU OF IDENTIFICATION
POLICE DEPARTMENT
DALLAS TEXAS
CASE JOHN F. KENNEDY
BY
DATE



A.M. D.P.

- 1. NAME
- 2. GRADE
- 3. POSITION
- 4. CAP. SIDE
- 5. PHONE
- 6. ST. NUMBER
- 7. ADDRESS
- 8. SALGRADE
- 9. SERVICE
- 10. TRAINING
- 11. CAPTION
- 12. BASE NAME
- 13. SPECIAL
- 14. UNIT
- 15. LOCATION
- 16. SO. DISTRICT
- 17. MISSION
- 18. STATION
- 19. PARK
- 20. DISTRICT

AIBIC
ZONE 2/3

SAMPLE TRANSFER 0

1. NAME
2. GRADE
3. POSITION
4. CAP. SIDE
5. PHONE
6. ST. NUMBER
7. ADDRESS
8. SALGRADE
9. SERVICE
10. TRAINING
11. CAPTION
12. BASE NAME
13. SPECIAL
14. UNIT
15. LOCATION
16. SO. DISTRICT
17. MISSION
18. STATION
19. PARK
20. DISTRICT

XXXX

Ring and I.D. bracelet from Joe Harvey Oswald

DATE	11-27-63
BY	J.B. Hicks
CASE	John F. Kennedy
DALLAS TEX S POLICE DEPARTMENT BUREAU OF IDENTIFICATION	
THIS PHOTOGRAPH MADE AND DEVELOPED BY	

