

UNITED STATES SECRET SERVICE
TREASURY DEPARTMENT

334

Los Angeles		OFFICE	Los Angeles, California	FILE NO.	4-3-601.0
ORIGIN	M/S 11-29-63 LEB	STATUS	Closed	TITLE OR CAPTION	George Lyman Paine, Jr.
TYPE OF CASE	Protective Research	INVESTIGATION MADE AT	Los Angeles, California	PERIOD COVERED	12/2/63
INVESTIGATION MADE BY	SA's John Larson and Kazuo Yakura				

[Handwritten signature]

SYNOPSIS

Interviewed agents Sam North and Paul Mack of the Federal Bureau of Investigation. In regards to subject's affiliation in the Johnson-Forest Group, this information should be handled with the strictest of confidence.

DETAILS OF INVESTIGATION

Reference is made to memorandum report of ASAC Boggs, Los Angeles, dated November 29, 1963.

Other Investigations

On December 2, 1963, with SA Larson, interviewed agents Sam North and Paul Mack of the Federal Bureau of Investigation. They stated that subject's affiliation in the Johnson-Forest Group (JFG) should be handled with the strictest of confidence, as this is a very small group and the informant can be readily identified. Agent North stated that the last activity held by this group was on or about March 1962. Since that time, the group has been in a state of inactivity.

Mr. North stated that from a confidential source, it was learned that Paine is a divorcee and his prior wife's name is Ruth. By his first marriage to Ruth, he had two sons, Michael and Ronald, Michael being the older of the two. Ronald was 24 years old in December of 1956.

Mr. North stated that this file had just recently been reopened for investigation to verify the residence and employment of Paine; however, to this date, no investigation has been conducted.

DISTRIBUTION Chief ✓ Dallas Los Angeles	COPIES Orig. 2 cc 2 cc	REPORT MADE BY <i>[Signature]</i> KAZUO YAKURA SPECIAL AGENT	DATE 12/3/63
		APPROVED <i>[Signature]</i> Guy H. Sparran SPECIAL AGENT IN CHARGE	DATE
		KY:cl	62-109060-7182

On December 2, 1963, Mr. North telephoned SA Larson and stated that he learned from a reliable source that the subject was employed at the same place, Continental Service Company, 1335 S. Grand Avenue, Los Angeles, a subsidiary of the Bank of America; and that he was on duty from November 18, 1963 to November 22, 1963. The only time he was away from work was when he arrived late on the morning of November 18, 1963, as he had to have his sports car repaired and came in at 11 a.m., whereas he generally comes in at 8 a.m. Place of residence remains the same, 2331 Holgate Square, Los Angeles.

DISPOSITION

Case closed Los Angeles unless additional investigation requested by Washington or Dallas.

ATTACHMENTS

Photograph of George Lyman Paine, Jr. taken in 1955 being sent to Washington and request PRS to make additional copies for Dallas.

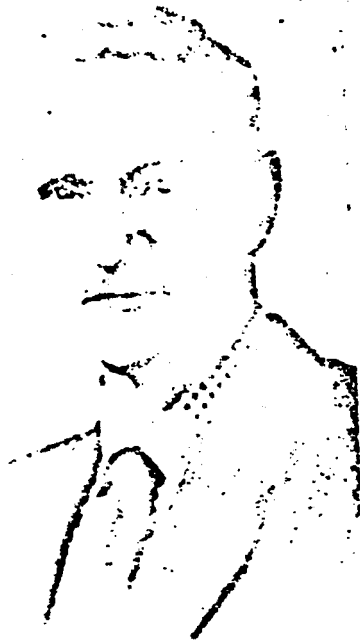

ENCLOSURE 62-109060-7182

Report of FBI - Phoenix, Arizona
December 11, 1963

RE: 

578

ENCLOSURE

62-109060-7182