

DECODED COPY

100-21

- Felt
- Gale
- Rosen
- Sullivan
- Tavel
- Trotter
- Tele. Room
- Holmes
- Gandy

AIRGRAM CABLEGRAM RADIO TELETYPE

6:3 AM URGENT 3-3-67 RJS
 TO DIRECTOR AND NEW YORK
 NEW YORK VIA WASHINGTON
 FROM NEW ORLEANS 031045

[Handwritten signature]
[Handwritten signature]

ASSASSINATION OF PRESIDENT JOHN FITZGERALD KENNEDY, DALLAS,
 TEXAS, NOVEMBER 22, 1963. MISC. INFO. CONCERNING.

RE NY TEL AND BUTELCALL MARCH 2 LAST.

La NY

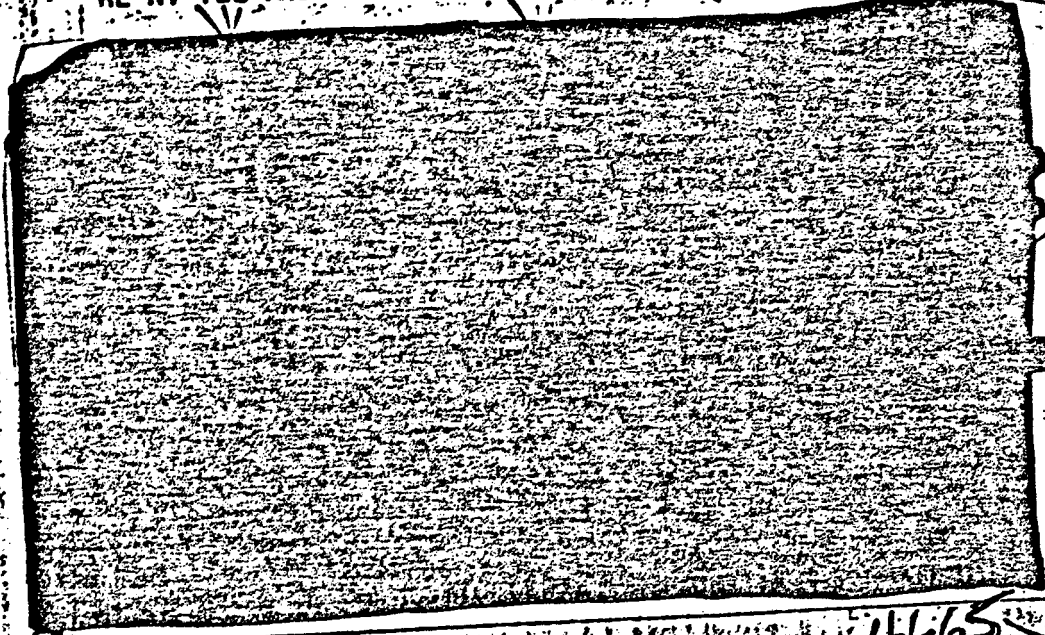

100-49865-100-357840

UNRECORDED COPY FILED

REC-211/2 109060

RELAYED TO 11/4/67

17 MAR 9 1967

If the intelligence contained in the above message is to be disseminated outside the Bureau, it is suggested that it be suitably paraphrased in order to protect the Bureau's cryptographic systems.

DECODED COPY

AIRGRAM CABLEGRAM RADIO TELETYPE

- Ladd
- Conrad
- Felt
- Gale
- Rosen
- Sullivan
- Tavel
- Trotter
- Tele. Room
- Holmes
- Gandy

PAGE TWO FROM NEW ORLEANS 031045



RICHARD FEISE SUBJECT BUFILE [REDACTED] NEW ORLEANS

*Ma
Mac*

FILE [REDACTED] PROBABLY IDENTICAL TO DIKE FEISE MENTIONED
 RE TEL. FEISE OPERATED THE PORT TRAVEL SERVICE LOCATED IN
 INTERNATIONAL TRADE MART, NEW ORLEANS, LOUISIANA, FROM
 AUGUST 1950 TO EARLY 1956. A CONFIDENTIAL INFORMANT
 IDENTIFIED FEISE AS MEMBER OF CP, MEMPHIS, TENNESSEE, DURING
 1940. FEISE RESIDED NEW ORLEANS FROM 1944 TO LATE 1956
 AND CONFIDENTIAL INFORMANTS FAMILIAR WITH CP ACTIVITIES IN
 NEW ORLEANS AREA HAVE ADVISED THAT *MR RICHARD FEISE* FEISE AND HIS WIFE
 WINNIFRED LEEDS FEISE, BUFILE [REDACTED] WERE MEMBERS OF
 CP IN NEW ORLEANS AND ACTIVE IN CP DURING RESIDENCE IN

*La
md
mas*

If the intelligence contained in the above message is to be disseminated outside the Bureau, it is suggested that it be suitably paraphrased in order to protect the Bureau's cryptographic systems.

DECODED COPY

AIRGRAM CABLEGRAM RADIO TELETYPE

Column _____
Conrad _____
Felt _____
Gale _____
Rosen _____
Sullivan _____
Tavel _____
Trotter _____
Tele. Room _____
Holmes _____
Gandy _____

PAGE THREE FROM NEW ORLEANS 031045

NEW ORLEANS. FEISE AND HIS WIFE SUBPOENED TO TESTIFY BEFORE SENATE INTERNAL SUBCOMMITTEE IN NEW ORLEANS ON APRIL 5-6, 1956 AND BOTH INVOKED FIFTH AMENDMENT REFUSING TO ANSWER QUESTIONS CONCERNING CP MEMBERSHIP OR ACTIVITIES. FEISE AND HIS FAMILY MOVED IN OCTOBER 1956 TO RUXTON, MARYLAND AND LATER TO CHURCH ROAD, DOVER, MASSACHUSETTS.

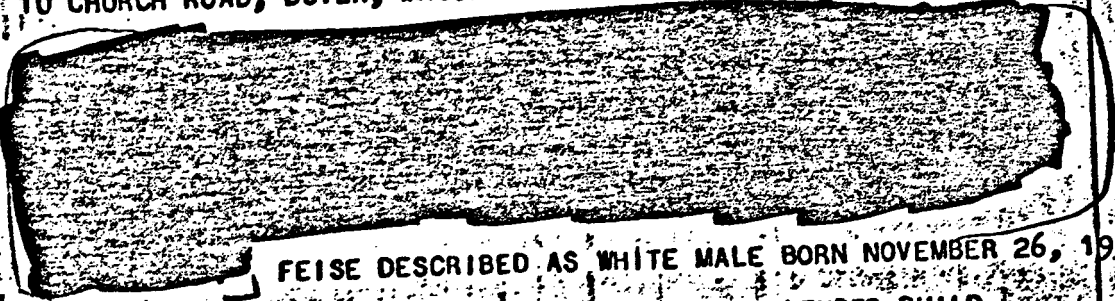

FEISE DESCRIBED AS WHITE MALE BORN NOVEMBER 26, 1913, MADISON, WISCONSIN, SIX FOOT TWO, 185 LBS., SLENDER BUILD, BROWN HAIR, HAZEL-BLUE EYES, WEARS HEAVY DARK RIMMED GLASSES, LIGHT COMPLEXION, MOLE ON LEFT CHEEK.

FILES OF NEW ORLEANS OFFICE COVERING INVESTIGATION OF RICHARD FEISE DO NOT SHOW ANY FRIENDSHIP OR ASSOCIATION OF FEISE WITH CLAY SHAW OTHER THAN AS TENANT IN INTERNATIONAL TRADE MART BUILDING WHERE SHAW WAS MANAGING DIRECTOR.

RECEIVED: 7:53AM MLT

If the intelligence contained in the above message is to be disseminated outside the Bureau, it is suggested that it be suitably paraphrased in order to protect the Bureau's cryptographic systems.