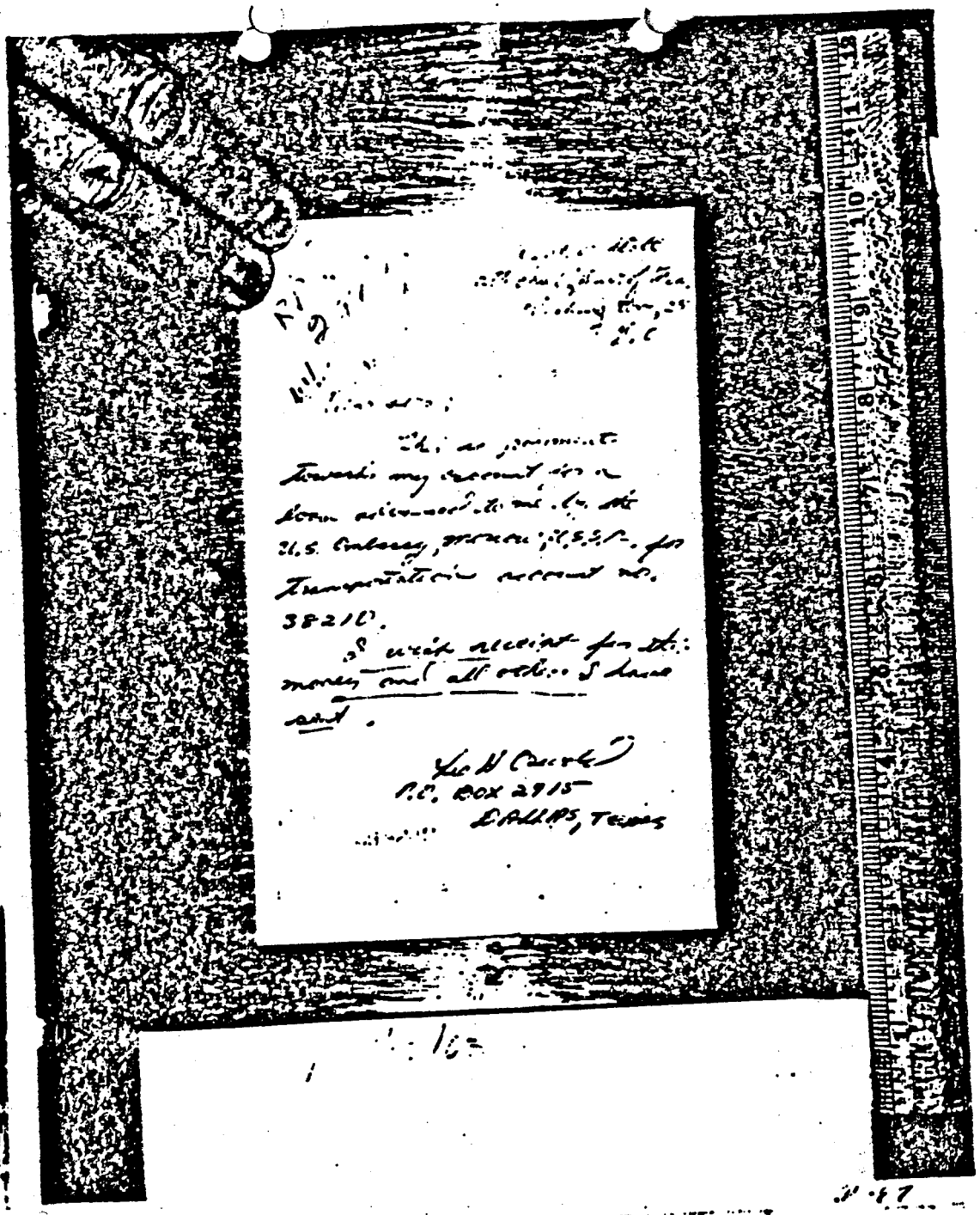

[illegible]
[illegible]
[illegible]

[illegible]

This as payment towards my account for a loan advanced to me by the U.S. Embassy, Moscow, U.S.S.R. for transportation account no. 38210.

I will accept for this money and all others I have sent.

[illegible]
P.O. BOX 2915
DALLAS, Texas

Commission Exhibit No. 775 D67

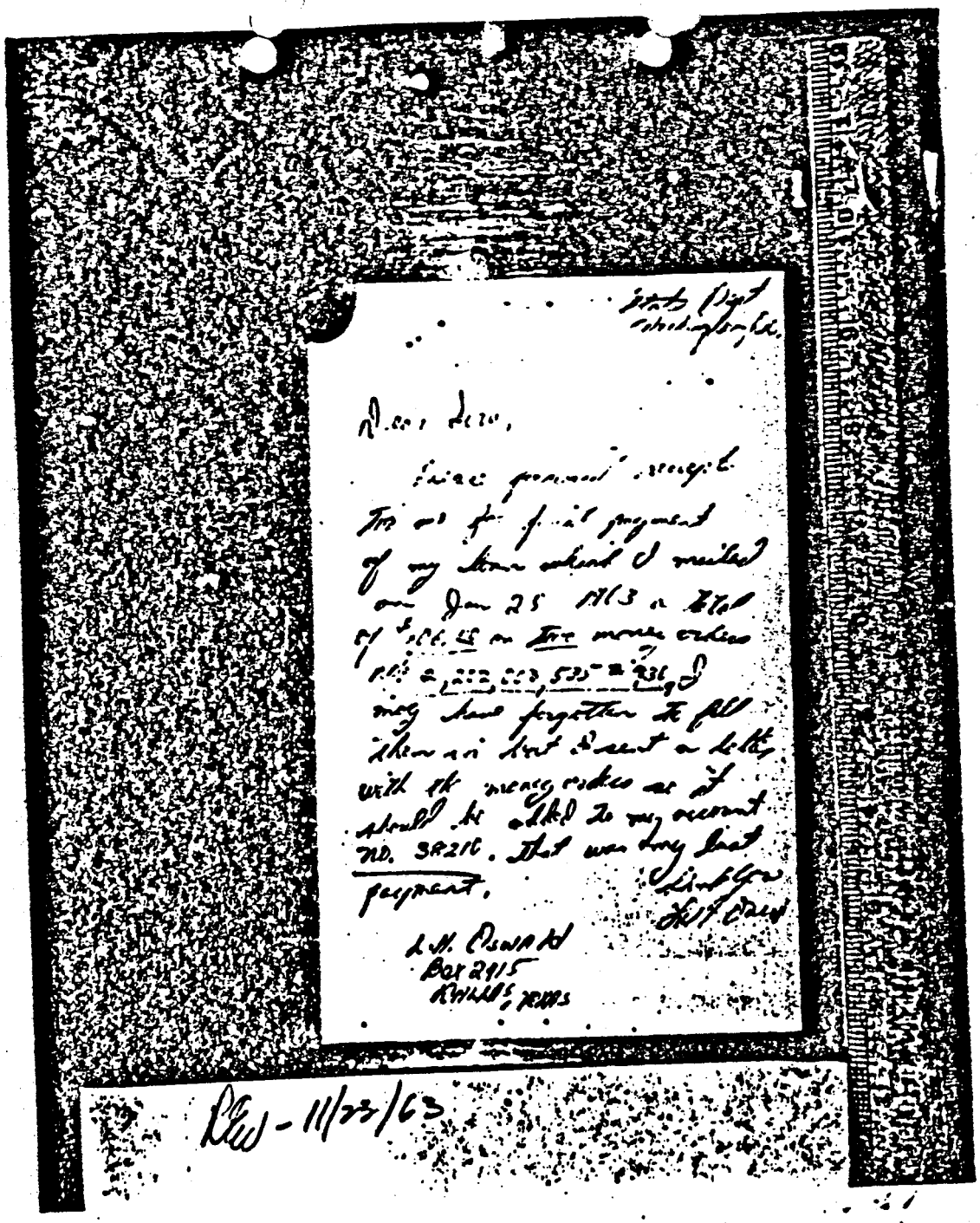

State Dept
Washington, D.C.

Dear Sir,

Please forward receipt
Too me for final payment
of my loan which I mailed
on Jan 25 1963 a total
of $106.55 on two money orders
[illegible] 2,222,003,535 & 936, I
may have forgotten to fill
them in but I sent a letter
with the money orders so it
should be added to my account
NO. 38210. That was my last
payment.

Sincerely
Lee Oswald

L.H. Oswald
Box 2915
Kallas, Texas

RLW - 11/23/63

Commission Exhibit No. 77