

Mr. Tolson	_____
Mr. Belmont	_____
Mr. Mohr	_____
Mr. Casper	_____
Mr. Callahan	_____
Mr. Conrad	_____
Mr. DeLoach	_____
Mr. Evans	_____
Mr. Gale	_____
Mr. Rosen	_____
Mr. Sullivan	_____
Mr. Tavel	_____
Mr. Trotter	_____
Tele. Room	_____
Miss Holmes	_____
Miss Gandy	_____

NOV 29 1963
TELETYPE

6-11-63
[Handwritten signatures and initials]

URGENT 11-29-63 1-13 PM CST RLB

TO DIRECTOR, AND SACS MINNEAPOLIS, DALLAS, LAS VEGAS

FROM SAC OMAHA 89-20 2 P

ASSASSINATION OF PRESIDENT JOHN F. KENNEDY, NOVEMBER TWENTYTWO LAST, DALLAS, TEXAS.

ROY ADDINGTON, REPUTABLE BUSINESSMAN, DES MOINES, IOWA, ADVISED INSTANT DATE WAS IN ROCHESTER, MINNESOTA, NOVEMBER EIGHTEEN LAST, RE DEATH OF RELATIVE. WAS IN KHALER HOTEL COCKTAIL LOUNGE ON FIRST FLOOR AT NOON WHERE STRUCK UP CONVERSATION WITH JACK ^{MINN.} JENSEN, THREE TWO ZERO NORTH SEVENTH STREET, ESTHERVILLE, IOWA, PRESIDENT GOLDONSON FEED CO. Estherville Iowa MAN WHO LATER IDENTIFIED HIMSELF AS JACK ^{MINN.} MC DONNELL, OPERATOR OF CHESTERFIELD CLUB, NINE ONE FIVE HOWELL STREET, LAS VEGAS, NEVADA, AND AS MEMBER OF JOHN BIRCH SOCIETY, JOINED THEIR CONVERSATION RE POLITICS IN GENERAL. MC DONNELL SAID HE WAS GOING THROUGH SERIES OF EXAMINATIONS AT MAYO CLINIC, ROCHESTER, AND MADE STATEMENT, "IF MY DOCTOR TELLS ME I AM AS SICK AS I KNOW HE IS GOING TO TELL ME I AM GOING TO SHOOT A KENNEDY AND I DON/T KNOW WHICH ONE IS THE WORST, JACK OR BOB".

ADDINGTON SAID MC DONNELL WAS NOT INTOXICATED AND MADE REMARK, WITH

END PAGE ONE

REC-33 62-109060-467

9 11 29 1963

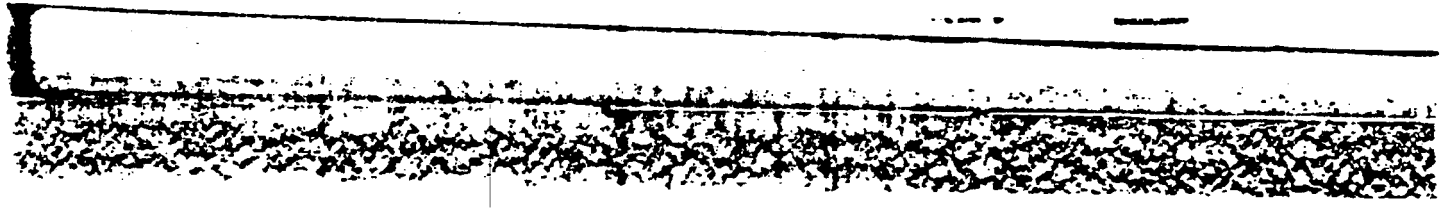

PAGE TWO--

WHAT APPEARED TO ADDINGTON, IN SINCERITY.

MC DONNELL DESCRIBED AS FIVE FEET ELEVEN, DARK HAIR, AGE THIRTYFIV
ONE HUNDRED FIFTY, MEDIUM COMPLEXION, WELL DRESSED AND ARTICULATE, NO
GLASSES, ACCENT OR VISIBLE DISTINGUISHING MARKS.

MINNEAPOLIS CHECK RECORDS MAYO CLINIC, ROCHESTER, ATTEMPT TO LOCAT
MC DONNELL AND INTERVIEW RE STATEMENT AND INTENTIONS. IF NOT LOCATED
ROCHESTER, WILL ADVISE LAS VEGAS SO SAID INVESTIGATION CAN BE
CONDUCTED THERE.

OMAHA WILL LOCATE AND INTERVIEW JACK JENSEN AT ESTHERVILLE.

END

WA 2-17 PM OK FBI WA LA

MP 1-17 PM OK FBI MP MLR

DL 117 PM OK FBI DL MH

LV 11-17 AM OK FBI LV JRR

DISC

EAV