

Copy of N. Jeanette Tanker  
Denver airtel of 10-14-64

(2) ENCLOSURES TO Bureau  
TO GO WITH DENVER REPORT LETTER #1073  
DATED 10/14/64 DES

RE: LEE HARVEY OSWALD, AKA  
DENVER FILE NUMBER 89-41  
Bureau FILE NUMBER 105-82555

ENCLOSURE

1. Jeannette Gansley

Taken 10/13/68 by SA Donald L. Phipps  
at Denver, Colorado



M. Jeanette Tanisley



4412  
Taken 10/13/64 by SA Donald L. Squires  
at Alamosa, Colorado.

Palm Prints of A. Warren A. Kase  
Submitted Newark ~~letter dated~~ 10/1/69

Right Palm of SA  
... ..  
taken by SH Donald  
Alman 10/4/64



Left Palm of  
A Warren Person  
taken by SA Donald S.  
Luan 10/14/64



Left Palm of SA  
James A. Larson  
taken by SA Donald E.  
Dewar 10/14/64



Light Palm of SA  
Jesse A. Larson  
taken by SA Donald  
F. Alton 10/17/64





14 (ypts) }  
6 pps }  
MS

Front  
of  
Cartons

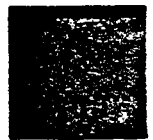
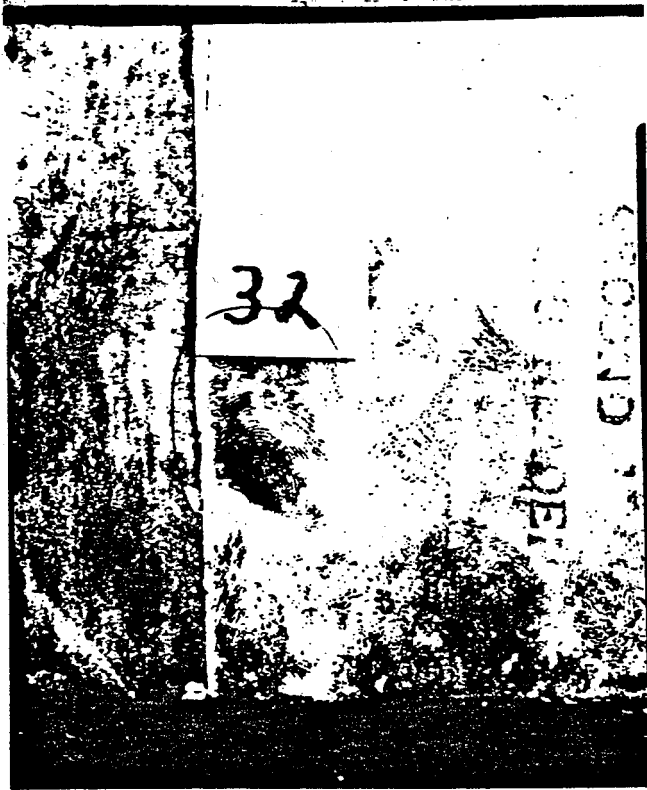

100

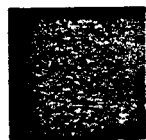
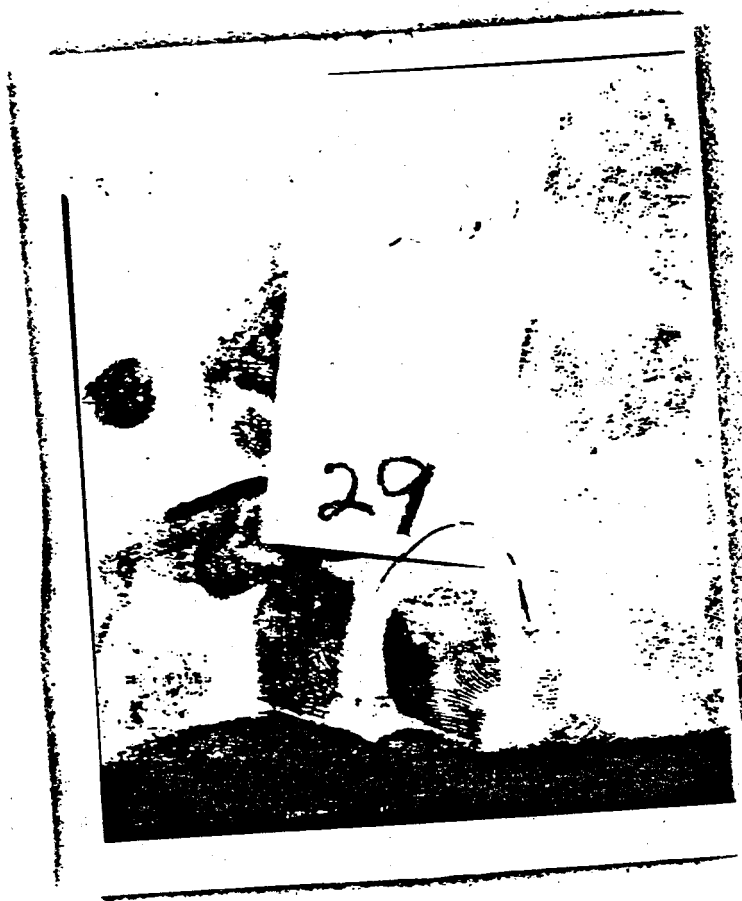

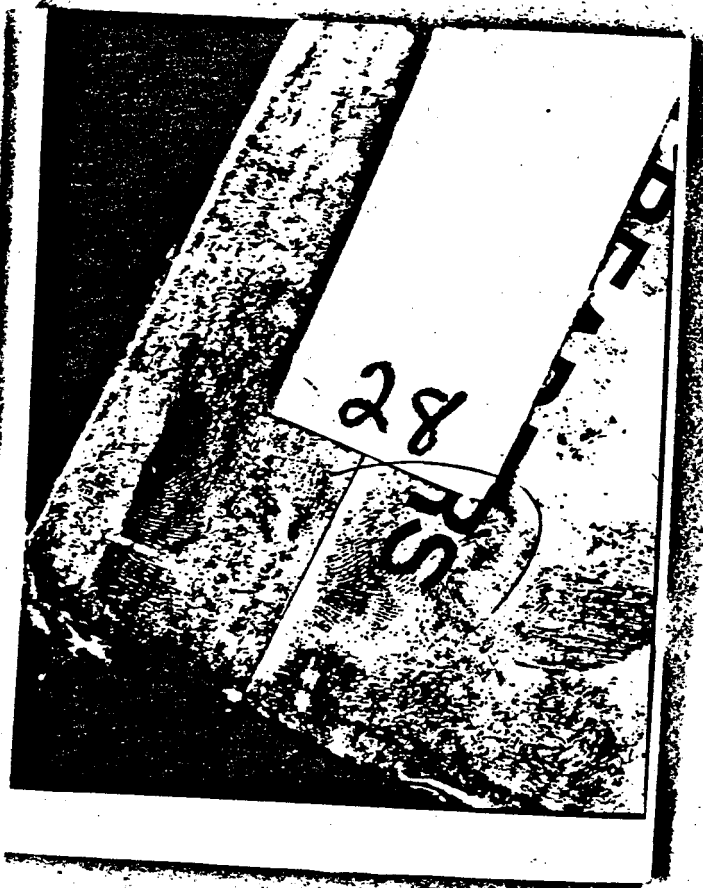

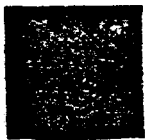
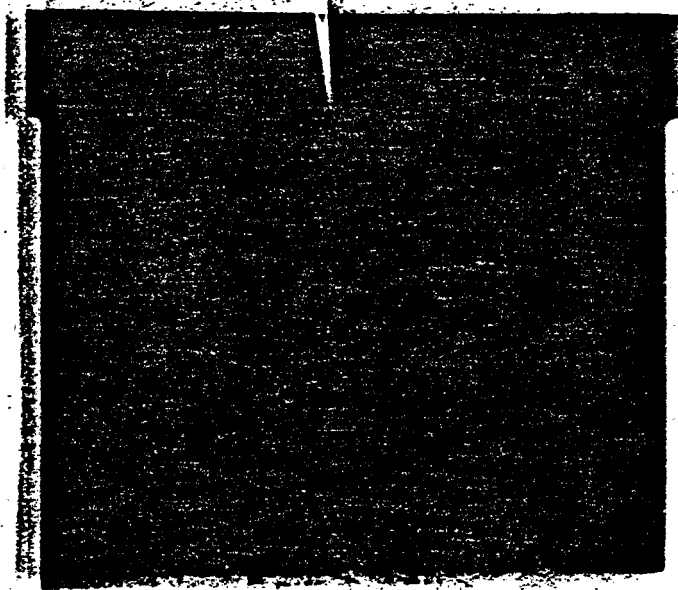
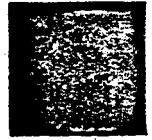
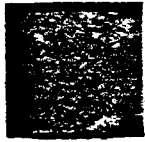

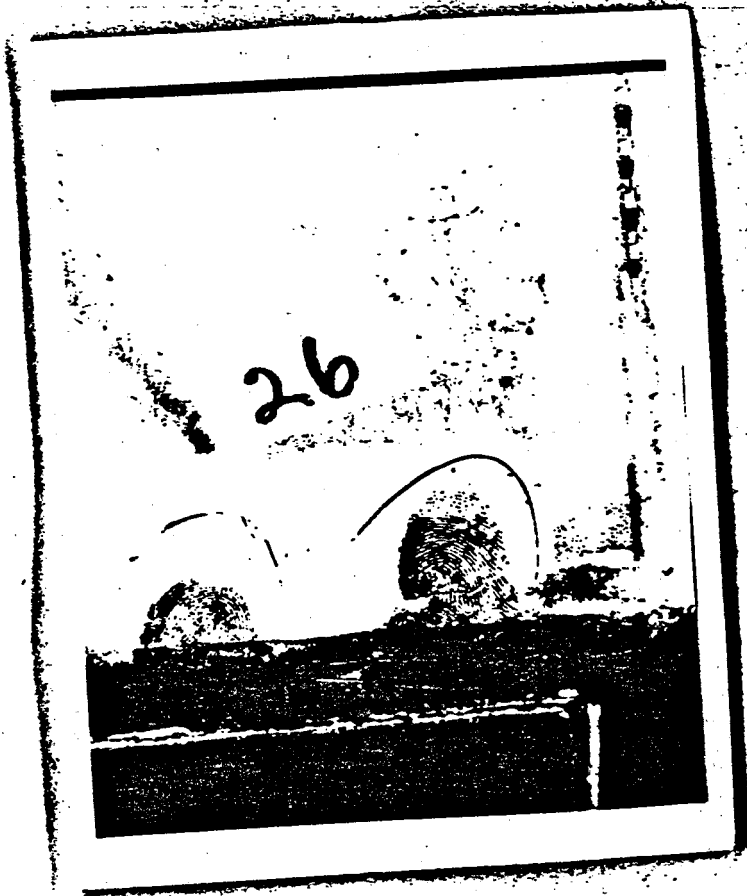

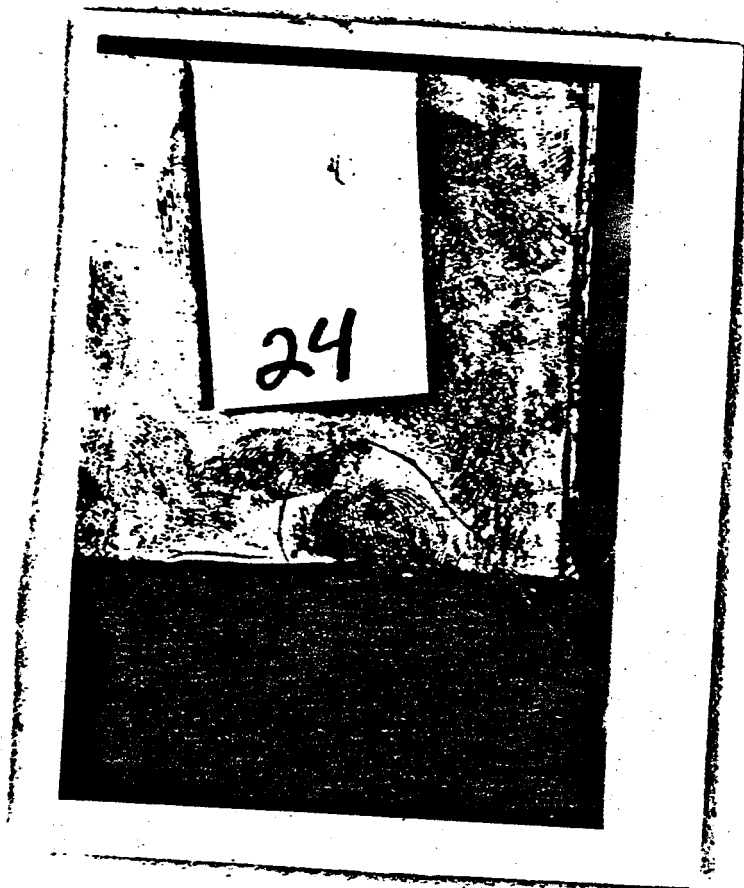



ADERS

3





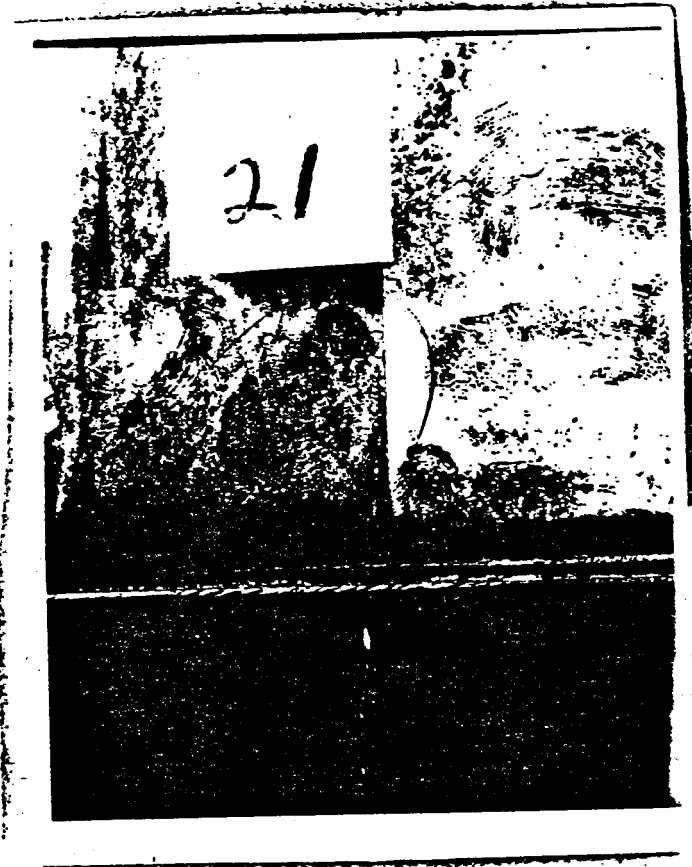

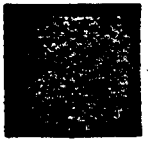
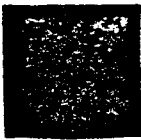
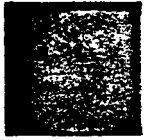

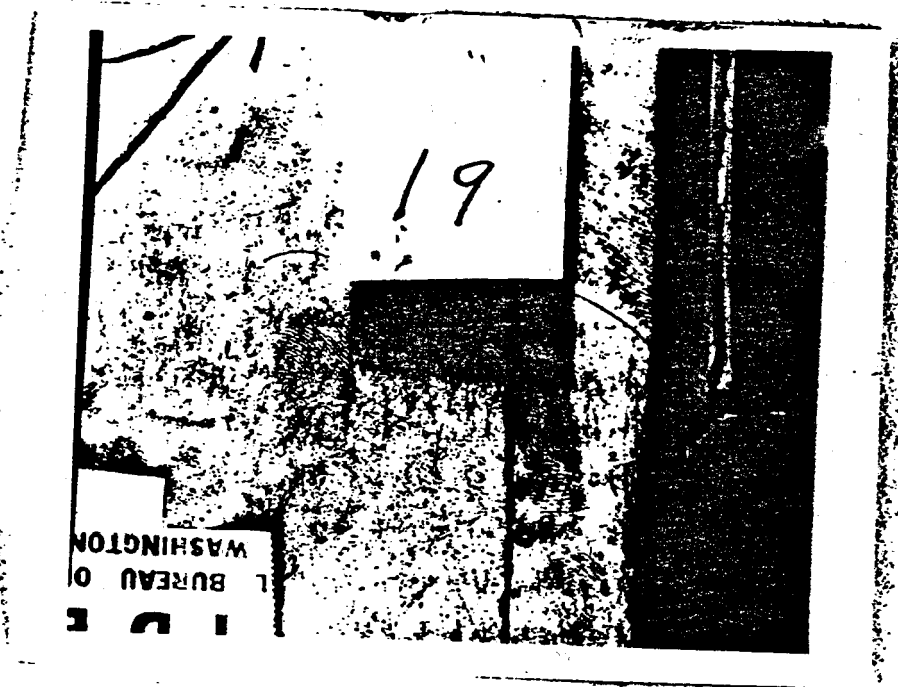
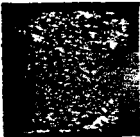

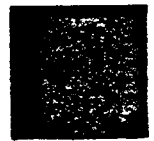

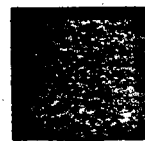
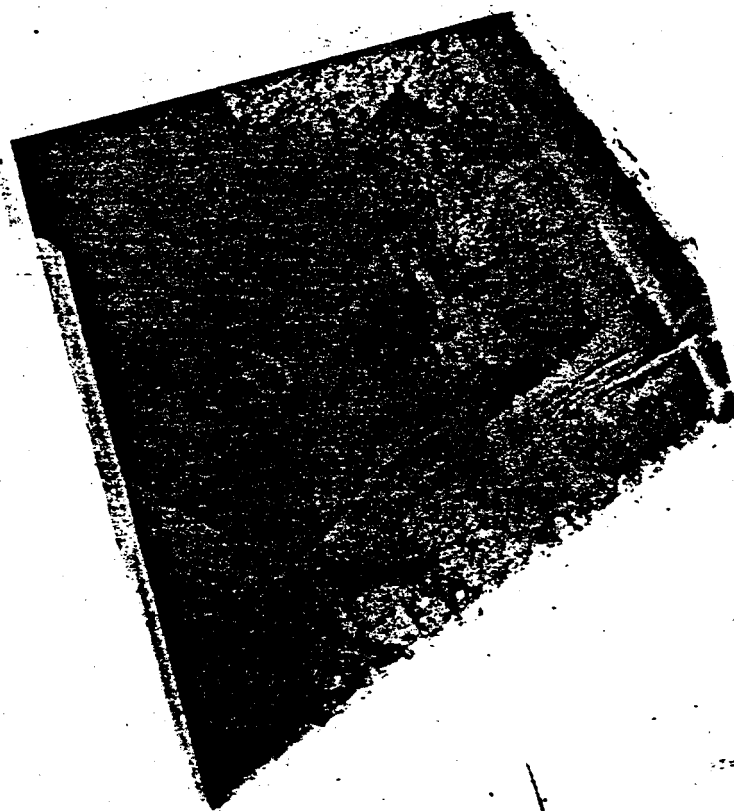

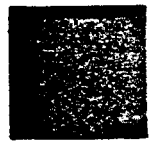
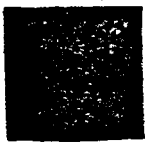
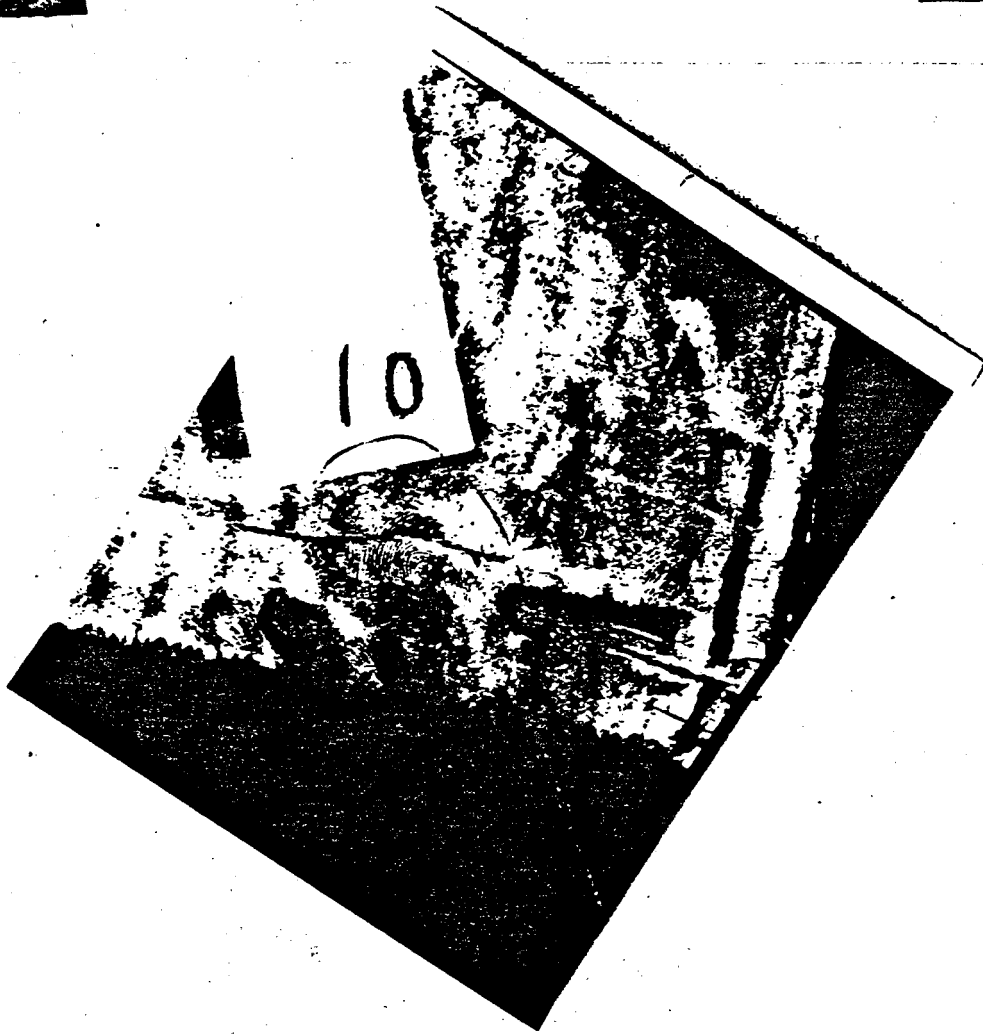

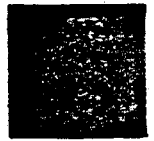
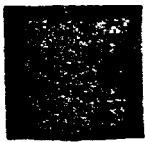
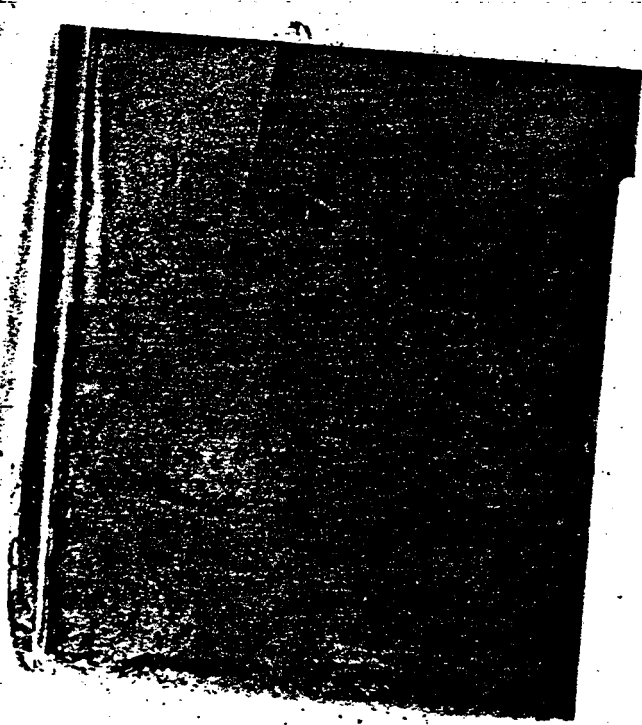
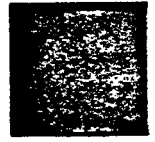
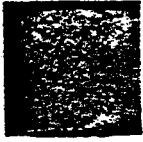





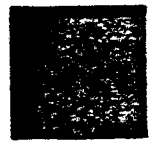
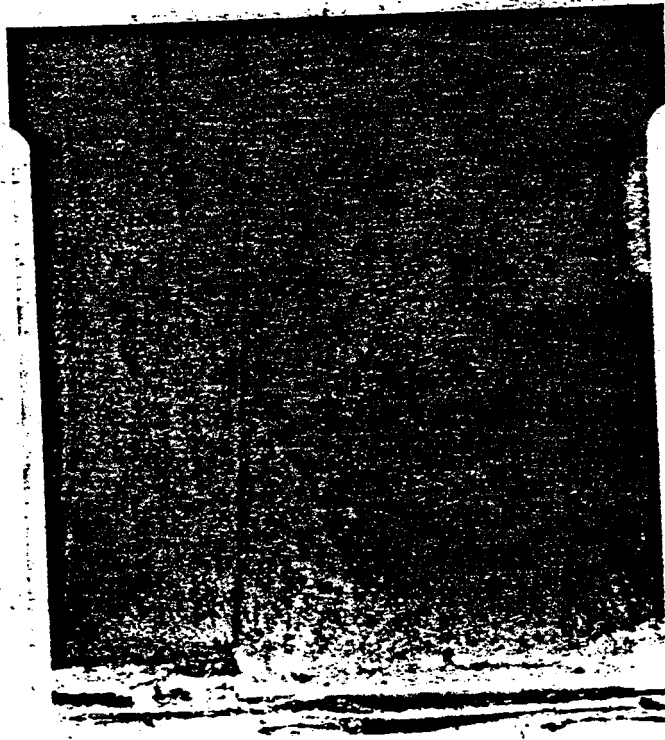

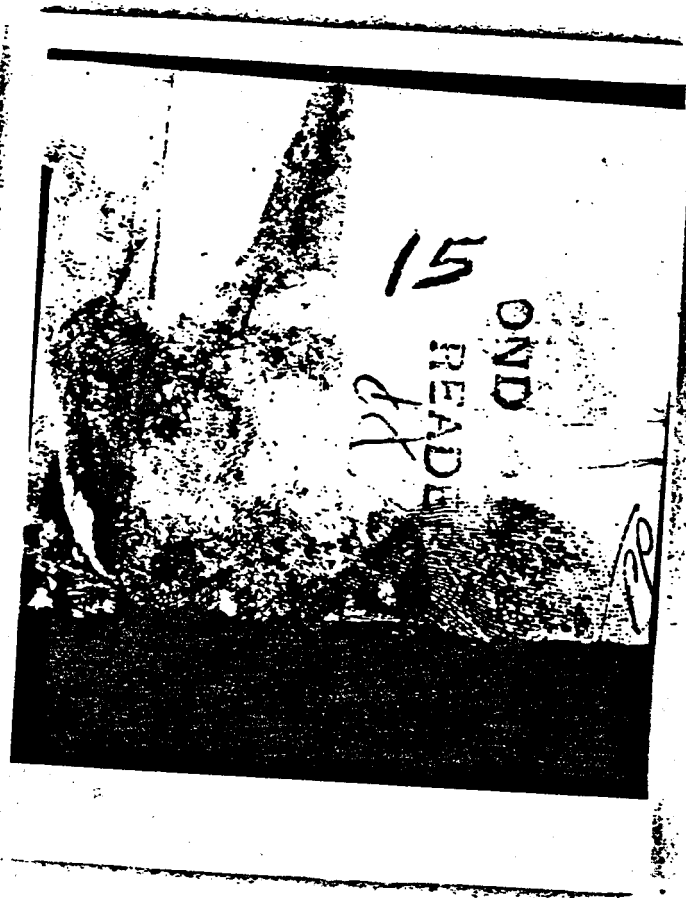

15

OND

READ

PP

PP

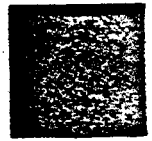
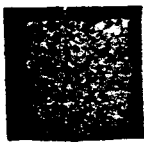
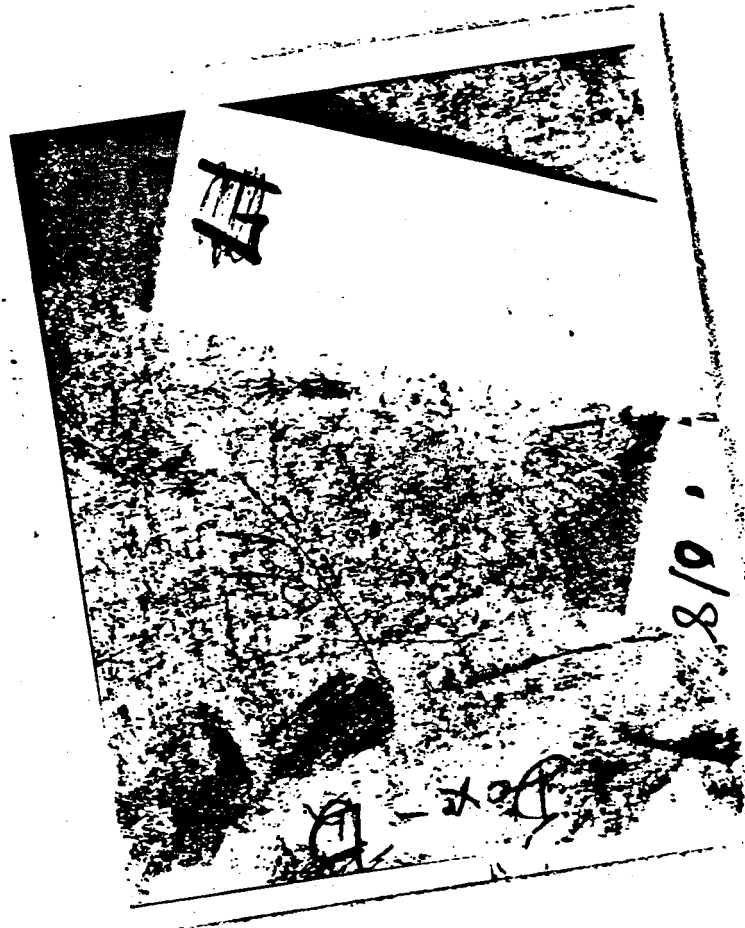
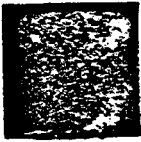

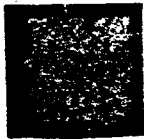
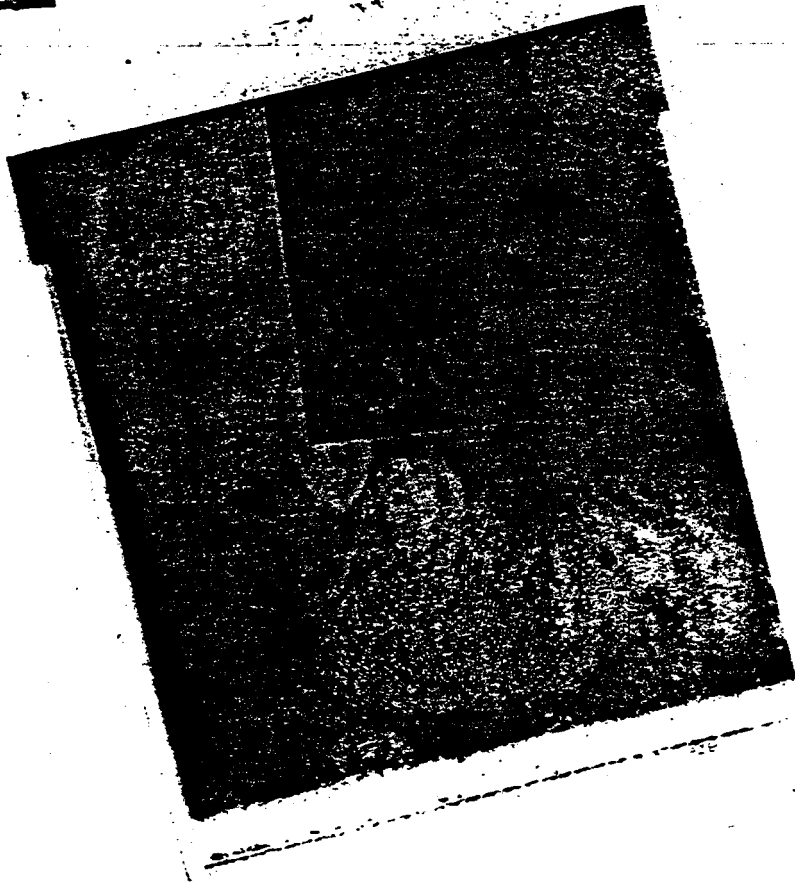
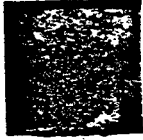

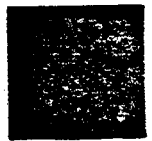
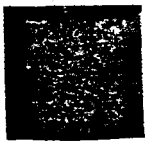
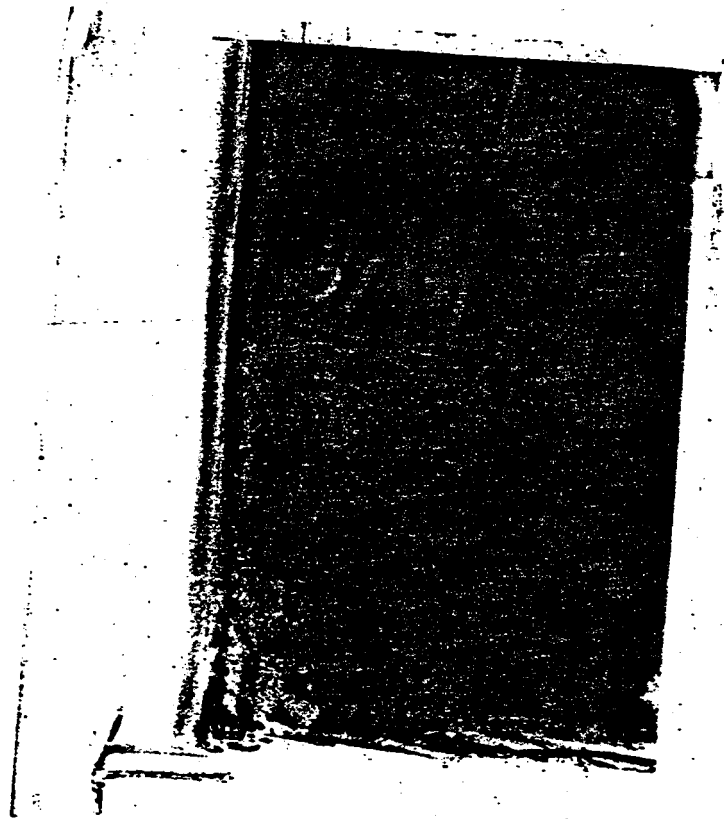
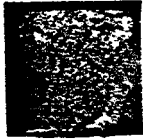

279

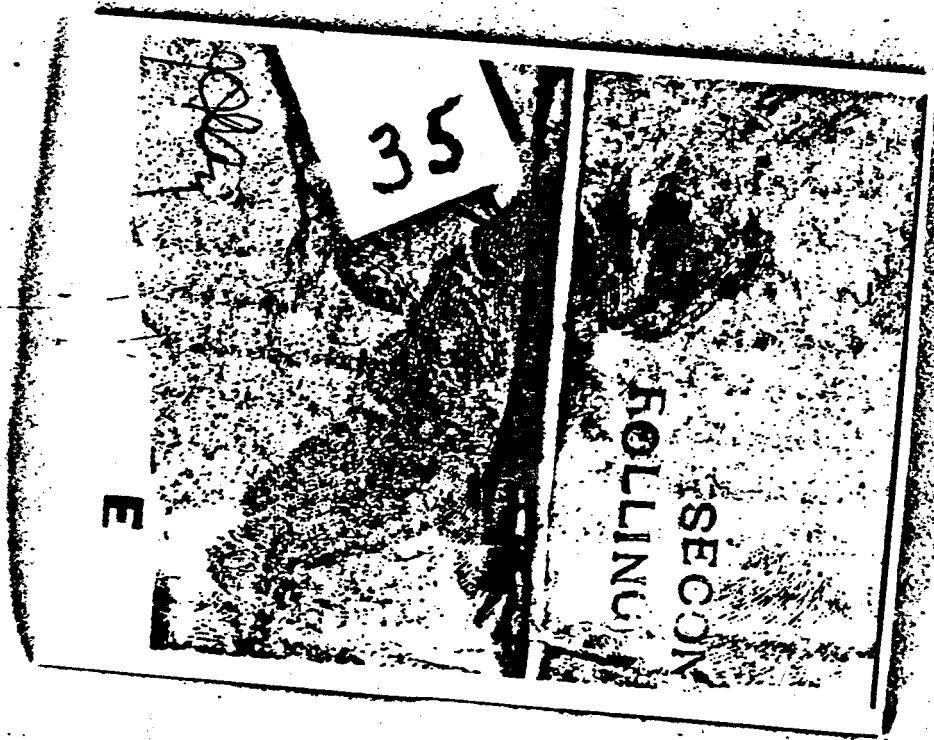

1-205 (Rev. 7-20-64)

LATENT FINGERPRINT SECTION

1964

- Mr. Trotter, 4130
- Mr. Bowles, 4131
- Mr. Ganley, 5207
- Mr. Harris, 1127
- Mr. Ponder, 2207
- Mr. Voelker, 4126
- Mr. Whitwam, 4124
- Mrs. Colliflower, 5206
- Mr. Creighton, 4127
- Miss Dawson, 1311
- Miss Hines, 4130
- Mr. Latona, 6137
- Miss LoMedico, 4129
- Mr. Page, 5207
- Mrs. Stotler, 4131
- Per request
- Please file
- Please handle
- Please note

- Old Armed Forces, G-123 A
- Assembly, 2207
- Card Index, 5206
- Correspondence Typing Area, 1202
- Correspondence Unit, 6208
- Messengers, 1305
- Photo Lab., 6331
- Posting 1137 A
- Recording, 6207
- Records Branch, G-101 IB
- Special Desk, Tech., 4201
- Tech Civil, 3201
- Fingerprint Correspondence

BUREAU

- Administrative Div., 5524
- Laboratory
- Mail Room
- Photo Lab., 7314
- Records Branch
- Supply Section, B-216
- Division Six
- Teletype Room, 5646

M

Room

# NOTE:

If remaining lat pp is identified  
**IMMEDIATELY** advise  
 SA R. ROGGE EXT 2147  
 or at his home if SAT or SUN  
 ALSO SUTEL **ALL** Offices (over)

S. I. Latona  
 6136 IB



Mentioned in attached  
Dallas  
airtel, include Dallas,  
to discontinue  
palm printing of  
Employees in view  
of ident

9/17/64

FBI

Date: 9/14/64

Transmit the following in \_\_\_\_\_  
(Type in plain text or code)

Via AIRTEL \_\_\_\_\_  
(Priority or Method of Mailing)

TO: DIRECTOR, FBI (105-82555)  
FROM: SAC, DALLAS (100-10461)  
SUBJECT: LEE HARVEY OSWALD aka  
IS - R - CUBA

*J.R. [Signature]*  
*S.F. LATONA*  
*R. [Signature]*

Exhaustive efforts are being made to identify the latent fingerprints and palm prints found on four cardboard cartons (Exhibit C40) near the sixth floor window of the Texas School Book Depository (TSBD) immediately after the assassination of President KENNEDY. In addition to one latent fingerprint and one latent palm print which were identified as those of LEE HARVEY OSWALD, there were 19 additional identifiable fingerprints and six additional identifiable palm prints. Investigation to date has identified all of the latent fingerprints. There remains to be identified one latent palm print.

The Bureau has instructed that palm prints be taken of all FBI employees who were assigned to Dallas on special assignment at the time the Dallas Office came into possession of the four cardboard cartons, which was 11/26/63.

Therefore, each office receiving copies of this airtel is requested to immediately obtain the palm prints of the employees listed below which are assigned to their division, and submit same to the Latent Fingerprint Section of the Identification Division:

- 3 - Bureau
  - 2 - Houston (105-1091)
  - 2 - Little Rock (105-406)
  - 2 - New Orleans (100-16601)
  - 2 - Oklahoma City (105-783)
  - 2 - San Antonio (105-2909)
  - 2 - Dallas
- RPG:pa  
(15)

16 SEP 16 1964  
*Latent Fingerprint SECTION*  
*ONE*  
*6-100*

*100-10461-100*

Approved: \_\_\_\_\_ Sent \_\_\_\_\_ M Per \_\_\_\_\_  
Special Agent in Charge

DL 100-10461

HOUSTON DIVISION

Special Agents

EDMOND C. HARDIN  
KENNETH B. JACKSON  
WILLIAM O. JOHNSON  
JAMES WEIR

Clerks and Stenographers

DORANN P. CASSATA  
MAGDALEN DEMOURELLE  
MARY R. GILMORE  
JACQUETTA JORDAN  
JUDY G. McCORMICK  
JOYCE A. NERREN

LITTLE ROCK DIVISION

Special Agents

LOUIS M. KELLEY  
HENRY J. OLIVER  
RALPH E. RAWLINGS  
PAUL L. SCOTT

Stenographer

GLADYS A. MANAHAN

NEW ORLEANS DIVISION

Special Agents

ROBERT E. BASHAM  
WARREN C. DE BRUYES  
JOSEPH G. PEGGS  
ALVIN J. ZIMMERMAN

DL 100-10461

Clerks and Stenographers

EVELYN A. HERZOG  
MARTHA ANN McBRIDE  
CAROLYN VAUGHN

OKLAHOMA CITY DIVISION

Special Agents

DAVID H. BARRY  
JOHN J. FLANAGAN  
J. CALVIN RICE  
ALBERT SAYERS

Clerks and Stenographers

HELEN MARIE BROWN  
MARIAN LANETTE KOCH  
VIRGINIA G. McGUIRE  
J. WAYNE STURDIVAN  
JERRY G. WEST

SAN ANTONIO DIVISION

Special Agents

GEORGE W. H. CARLSON  
ARTHUR E. CARTER  
JAMES C. KENNEDY  
JACK B. PEDEN

Clerks and Stenographers

CAROL SUE HARDIN  
JAMES E. HASSMAN

In the event any of these employees have been transferred or have resigned, their palm prints must be immediately obtained. The Bureau has instructed that this matter receive priority attention, and in the event the one remaining unidentified palm print is identified, all offices will be immediately notified to discontinue.

DL 100-10461

The Dallas Office will immediately begin taking the palm prints of employees whose palm prints have not previously been submitted.

AL

The enclosed letter contains  
 a copy of the report of the  
 committee on the subject of  
 the proposed amendments to  
 the constitution of the  
 State of New York. The  
 report is herewith  
 submitted to you for  
 your consideration.

Very truly yours,  
 J. B. [Signature]

1 pp unidentified.  
in photo # 18  
from Box B. # B4

This is fully marked set of latents





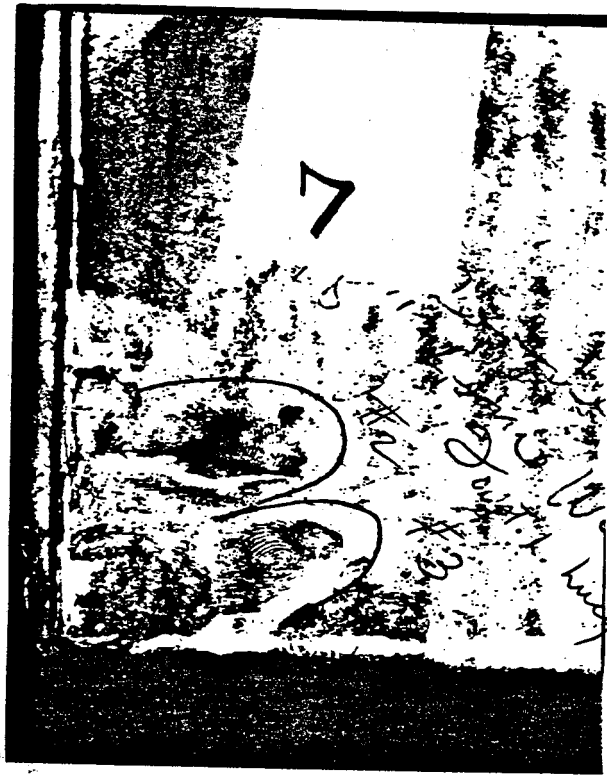

65-1

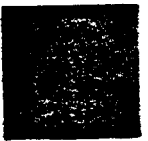
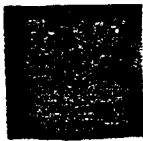
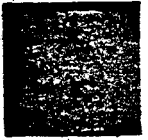
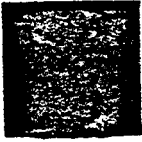

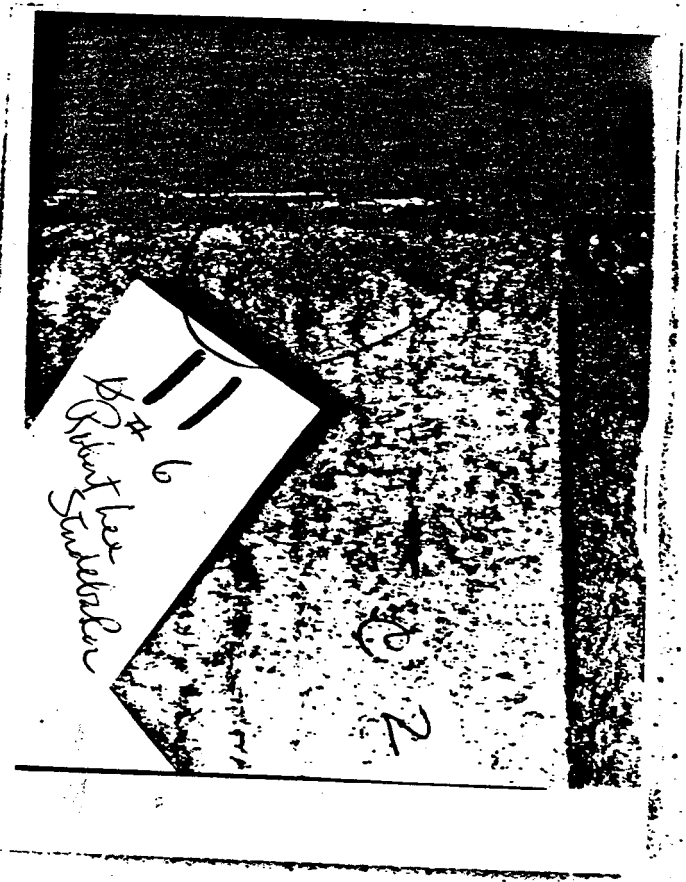

A. P. 7. 6  
P. 6  
P. 2

P. 2

10-11-68

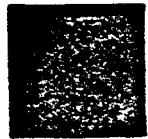
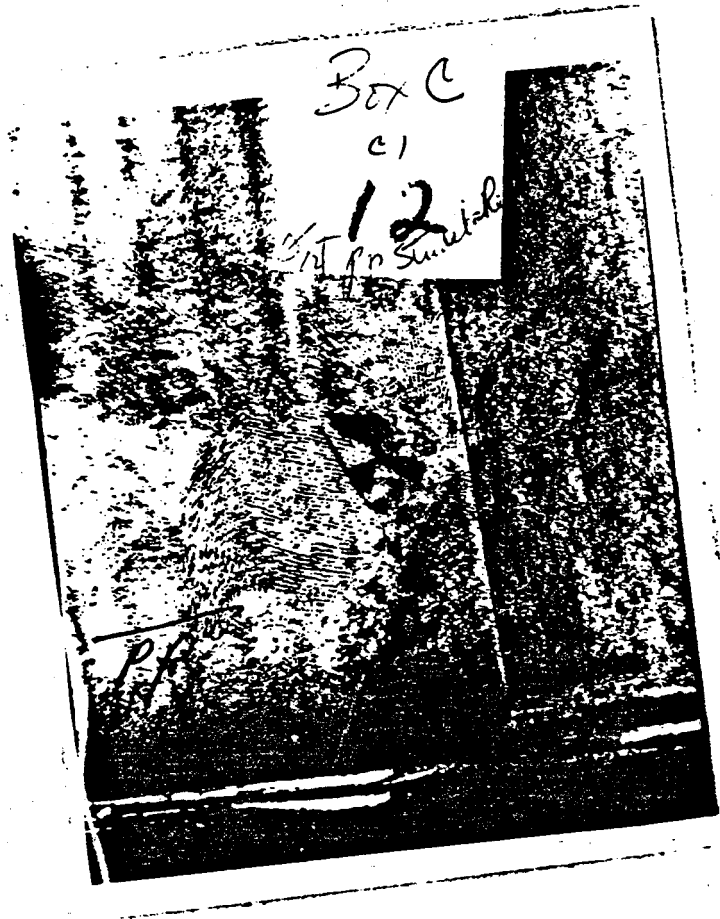

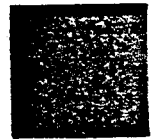
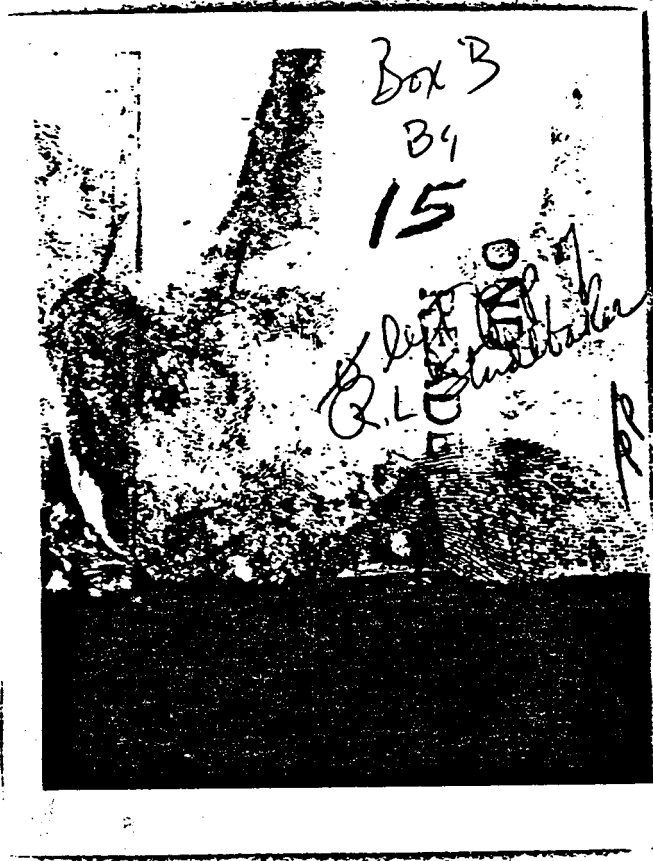

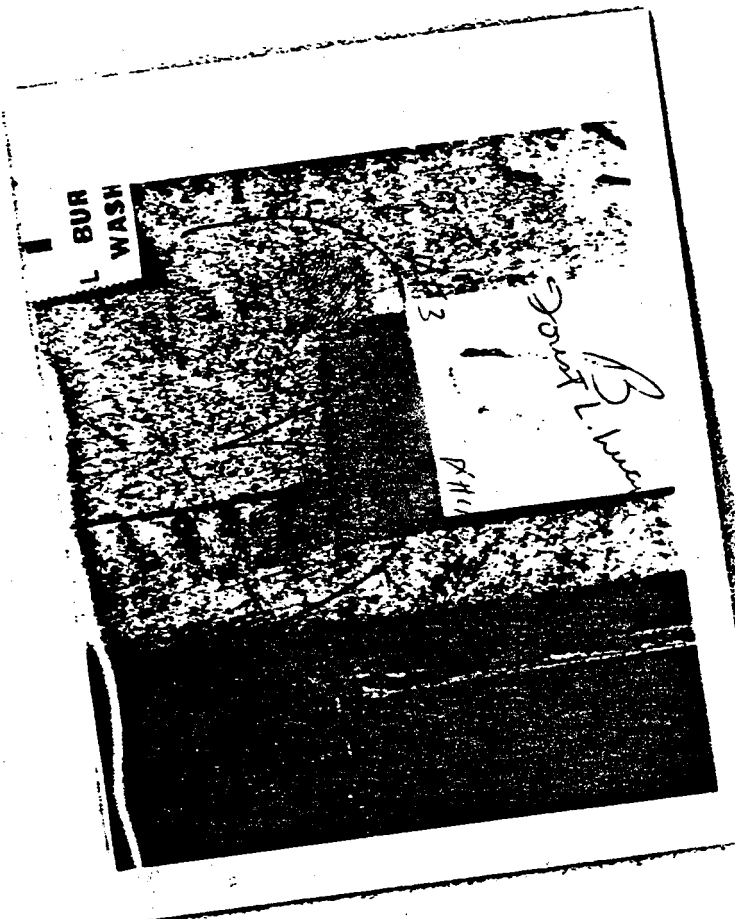

BUR  
WASH

3

PHU

*Handwritten signature*

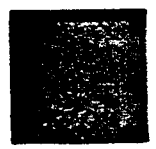
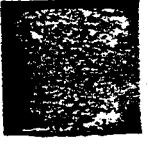

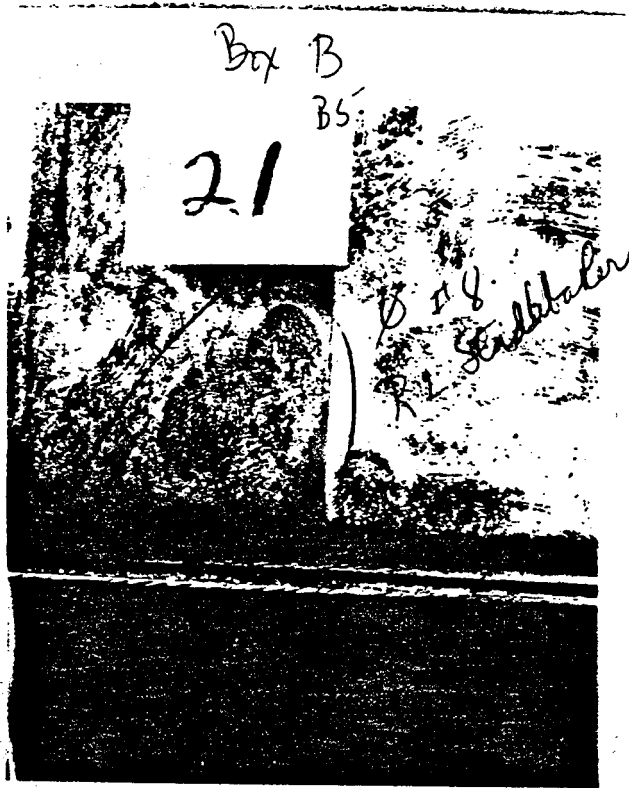
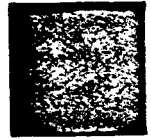





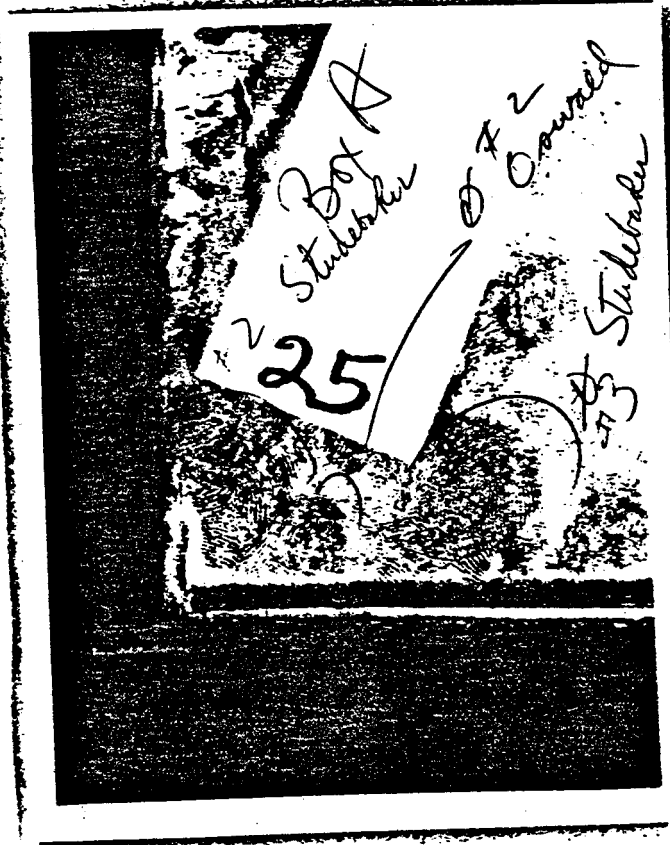

25  
Studebaker

72  
Covered  
Studebaker

60-1

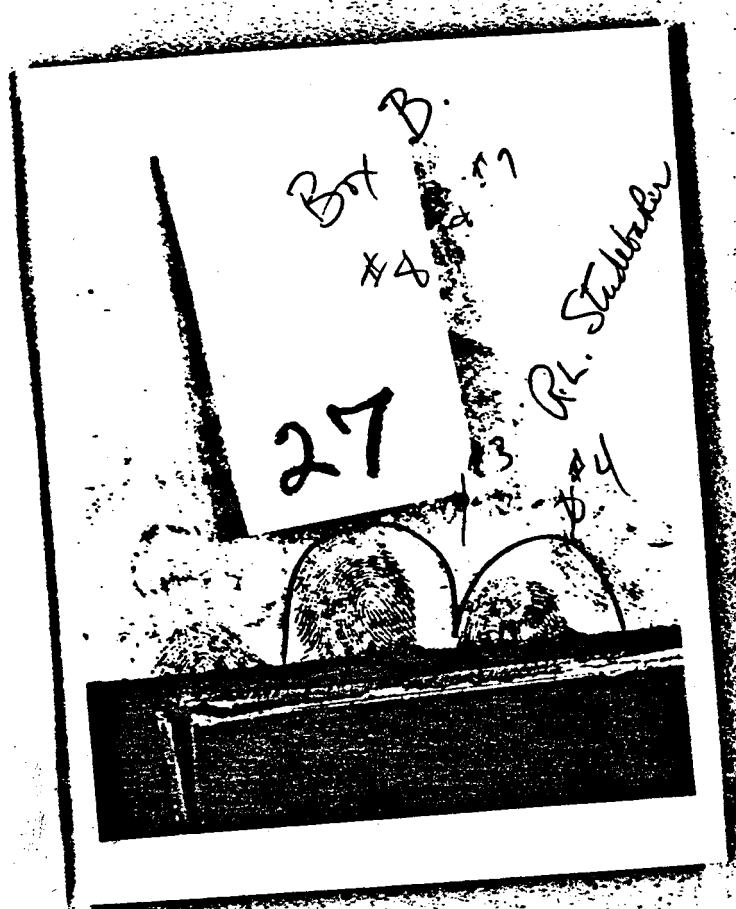
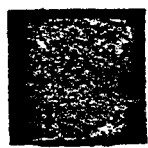

Box B.  
4 17

27

R.L. Stuber

13  
4



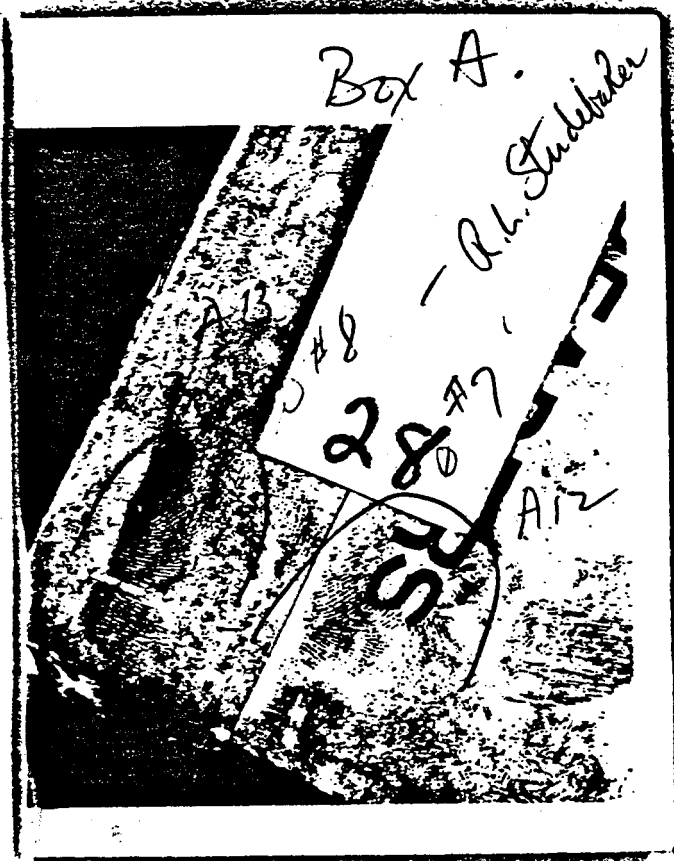

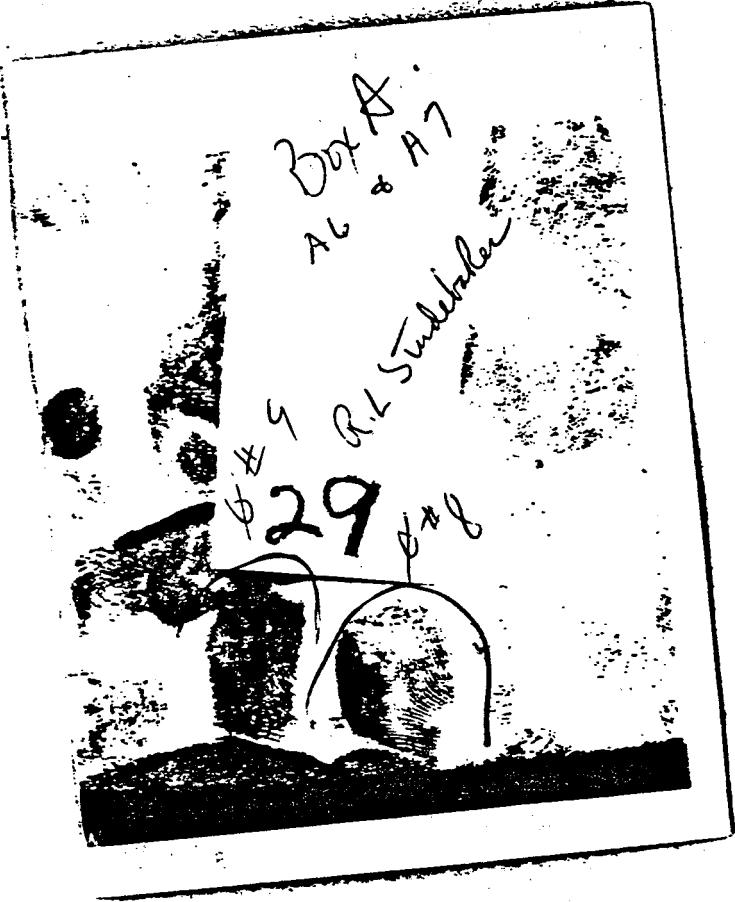

Box A  
A6 & A7

#9 R.L. Studebaker  
#8

29

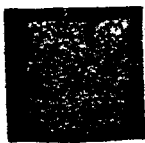
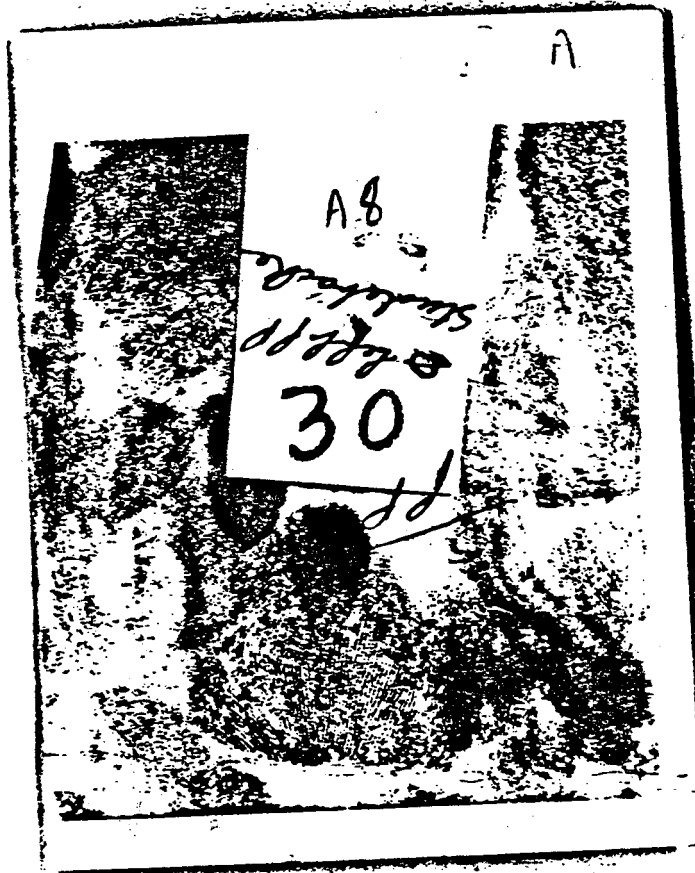
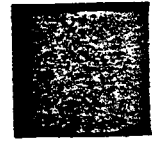



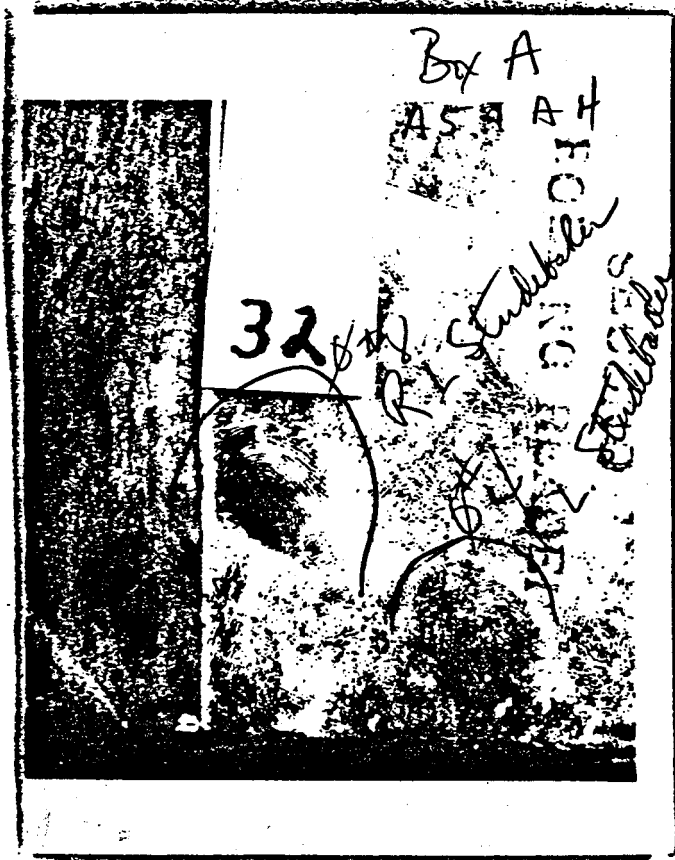



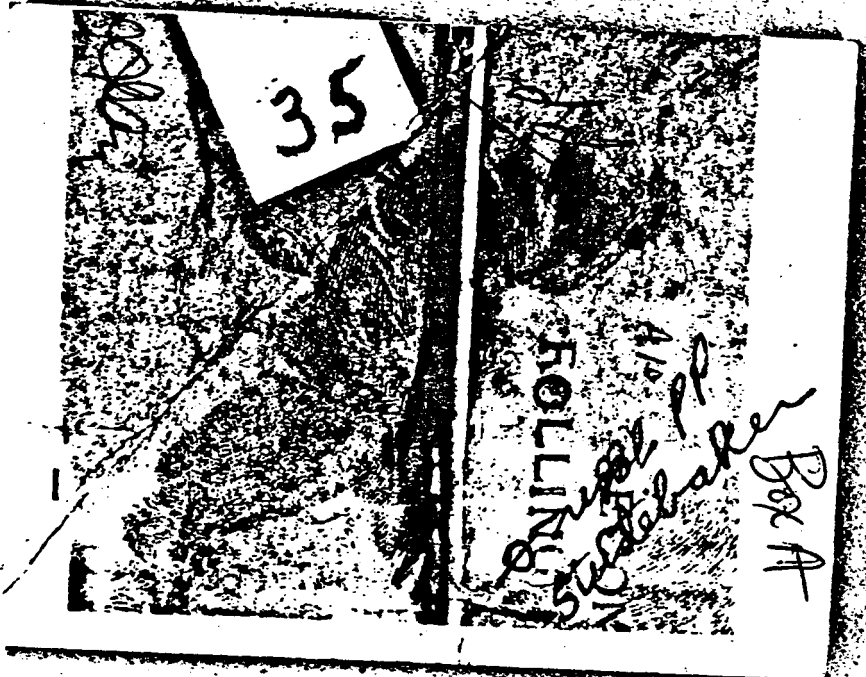

35

FOLLING  
AP  
pp  
Box A



These are  
discarded  
22-23-26  
Boy B

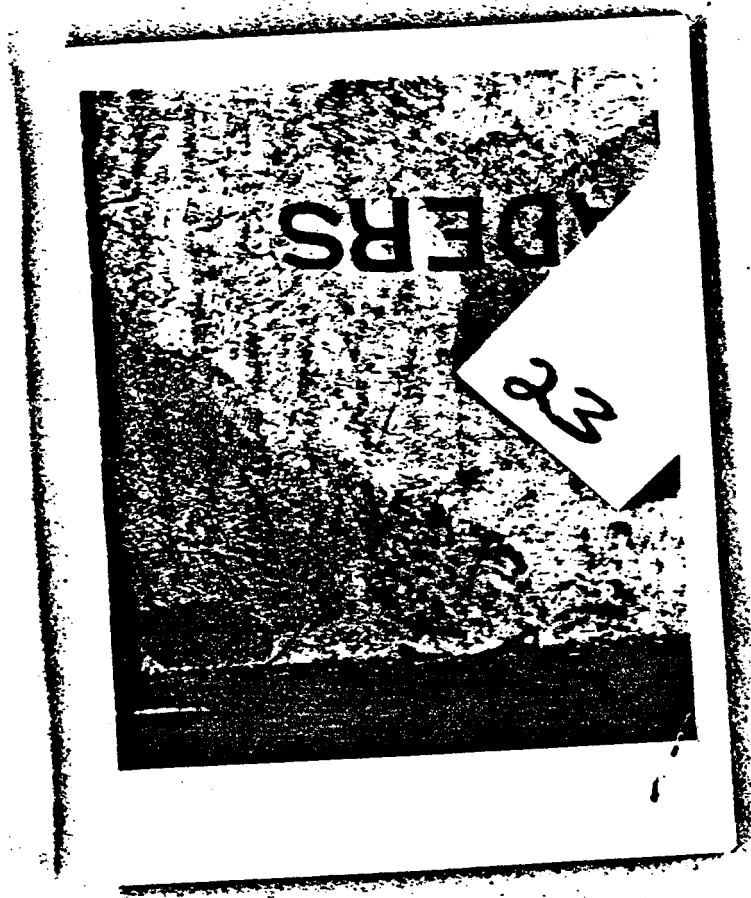

HANDERS

23

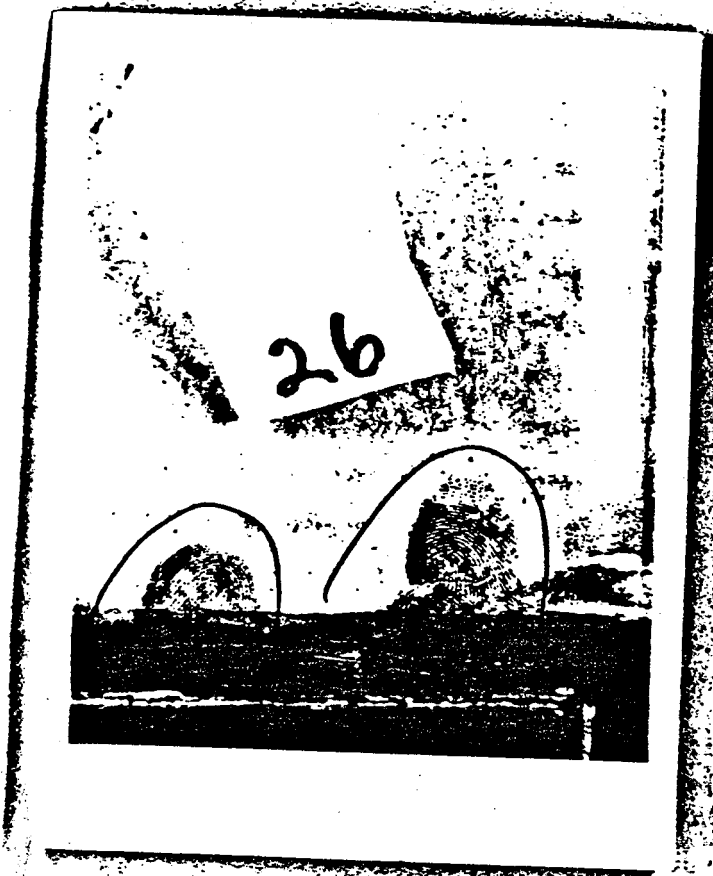



These are  
extra copies of last  
unidentified latent PP  
Box B # 18

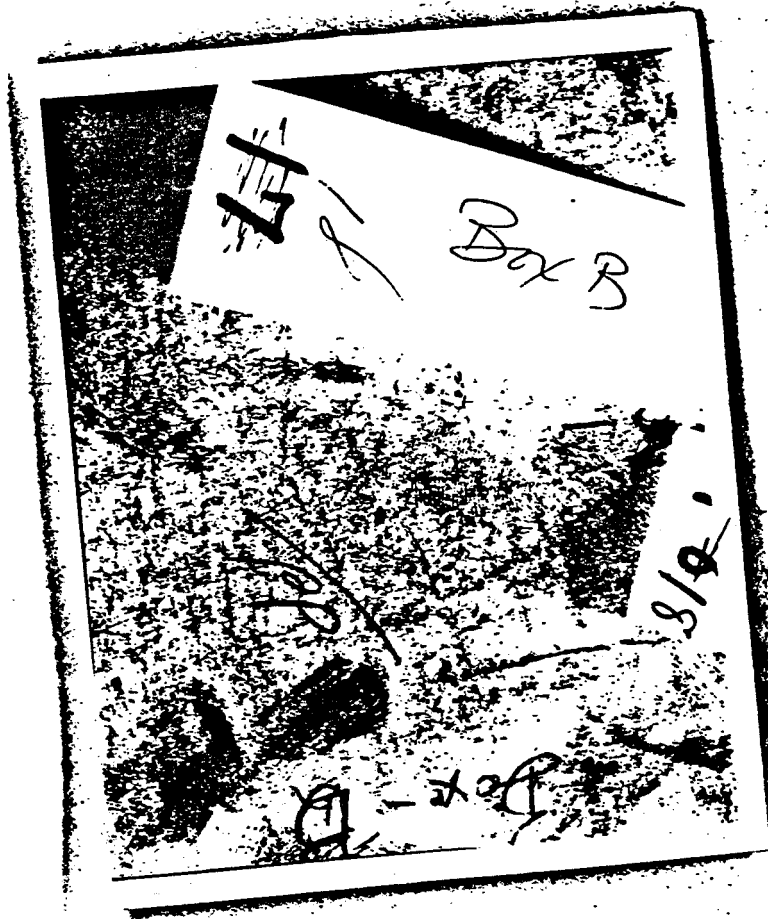



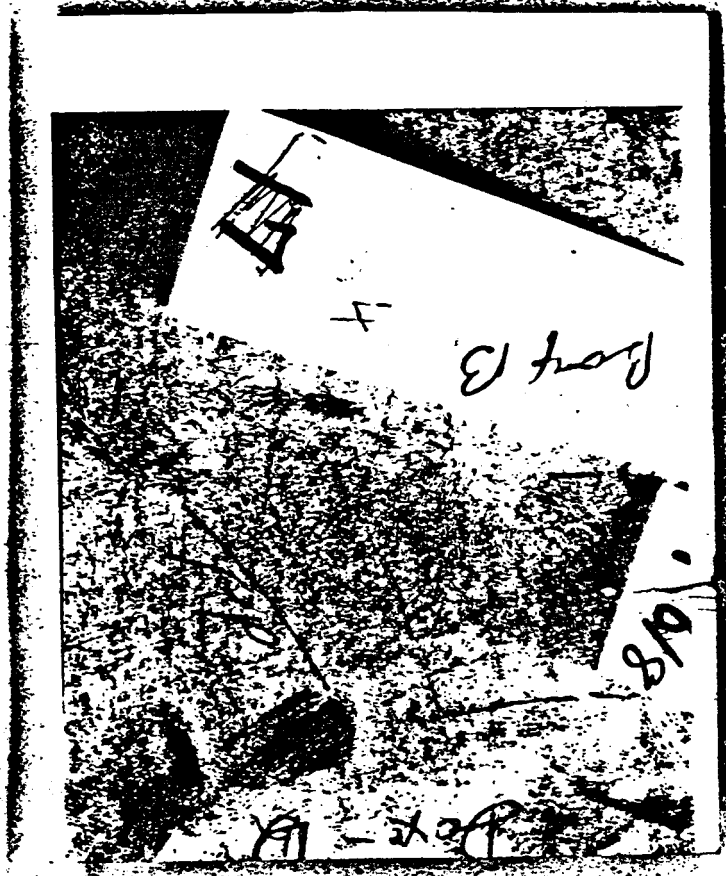



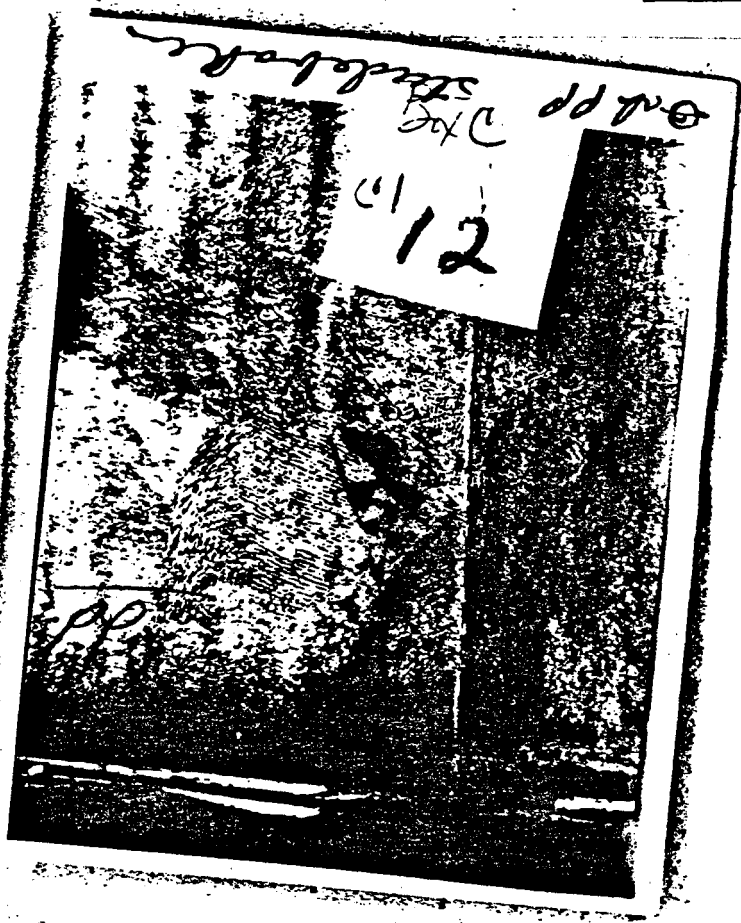

Exp. 21

12

The

pp

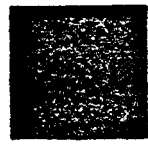
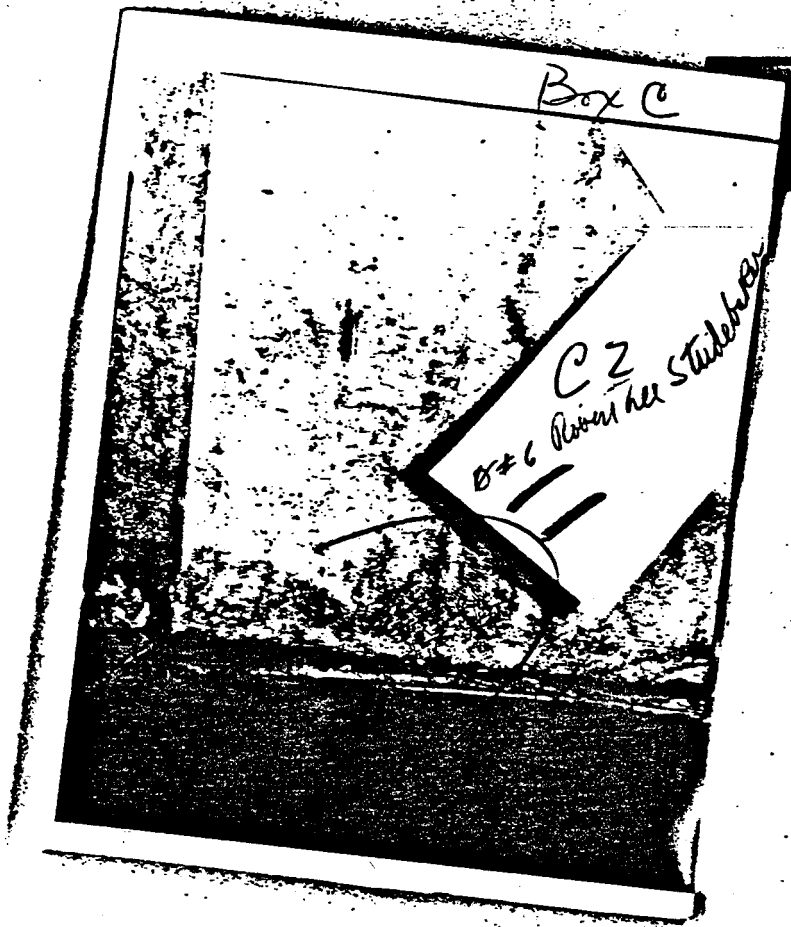

Box C  
#7 10



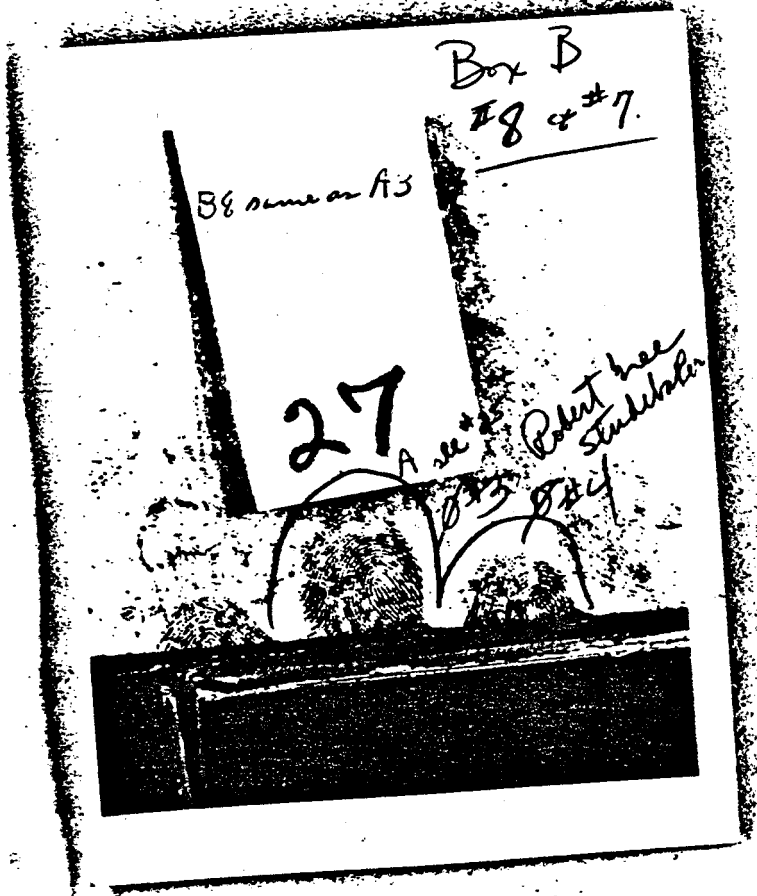

Box B  
#8 & #7.

B& same as A3

27

A see #2

Robert Lee  
Studelaker

B& #3

Box B  
~~(#)~~ 6

56 names in  
B5 & A5  
8 # 8 Robert  
102 Suddiner  
**24**  
p. 134  
p. 135

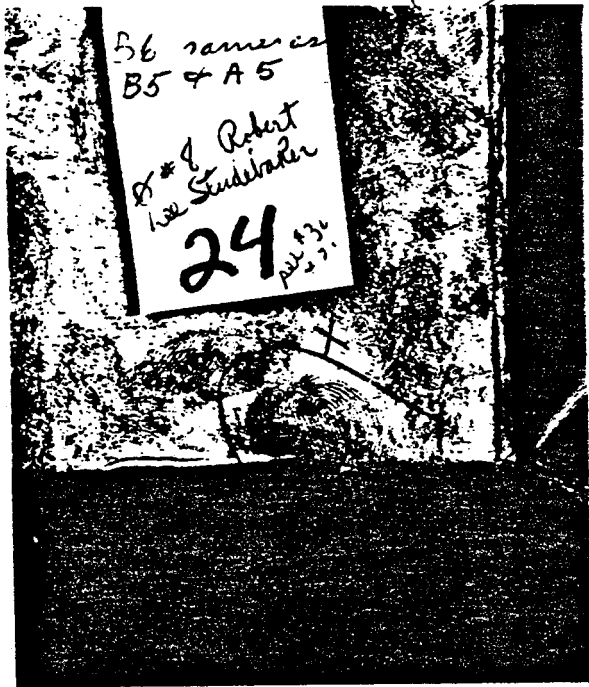

100-511100-100

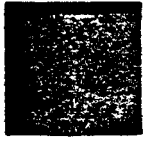
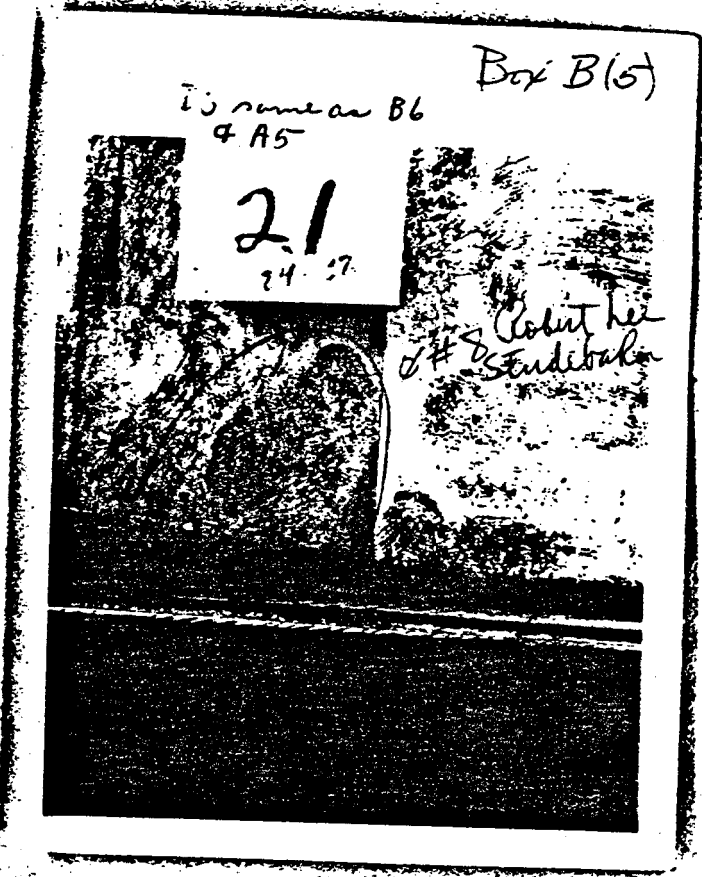
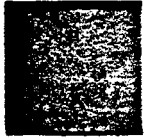



Box B(1)







12

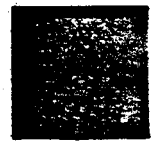
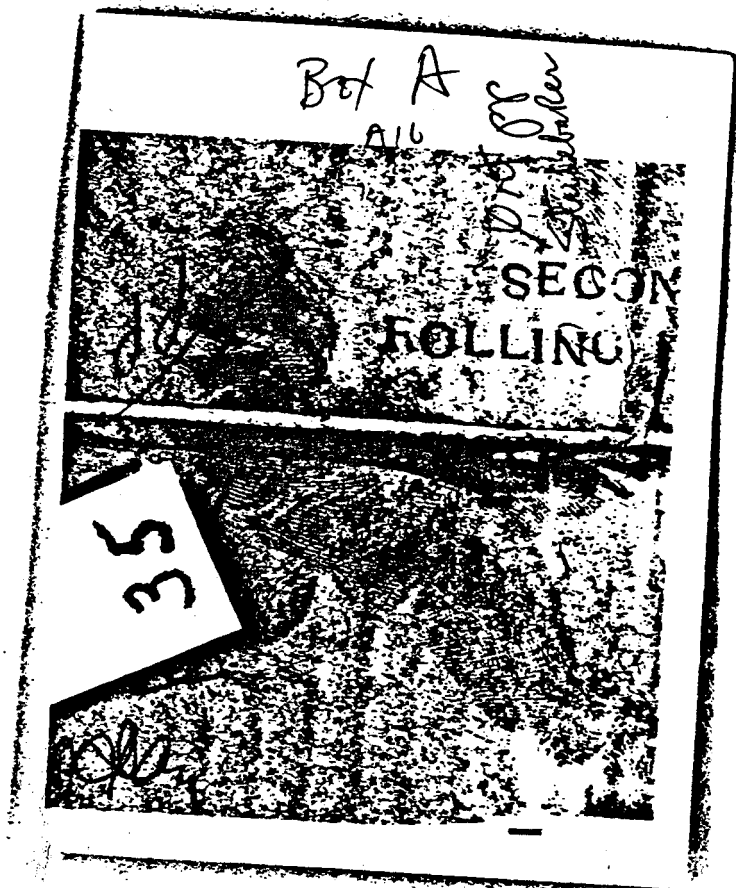
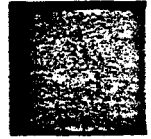
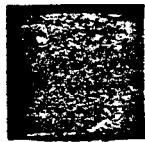

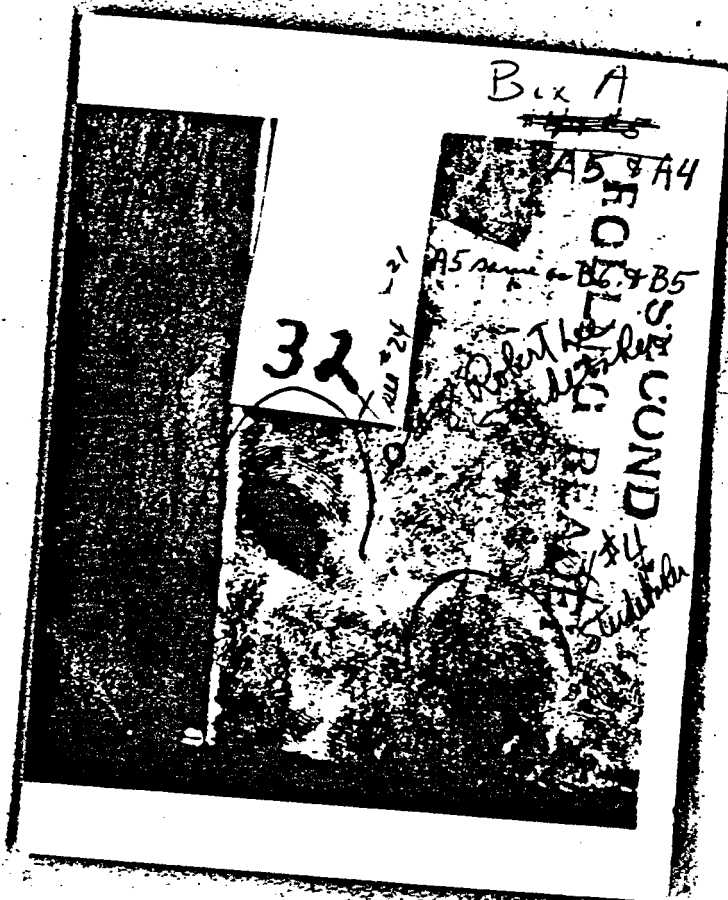

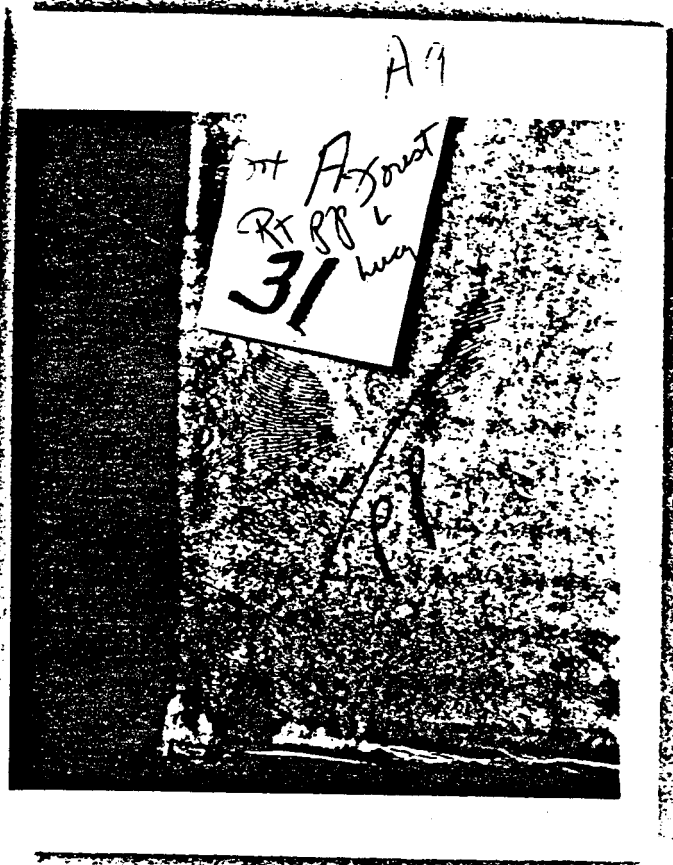

A9

Rt PP L

31  
hwy

Box # 48

30

Box #

30

*[Handwritten signature]*

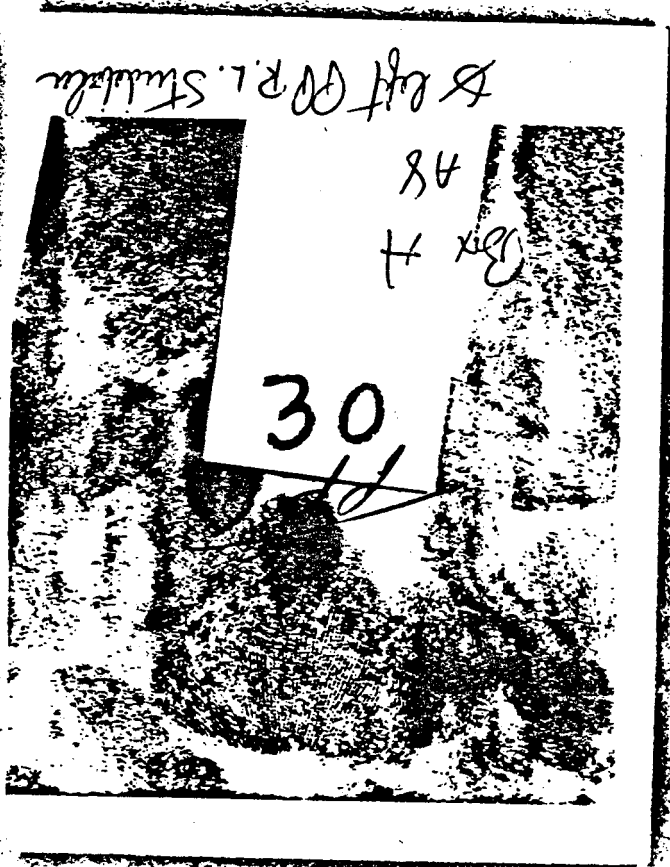

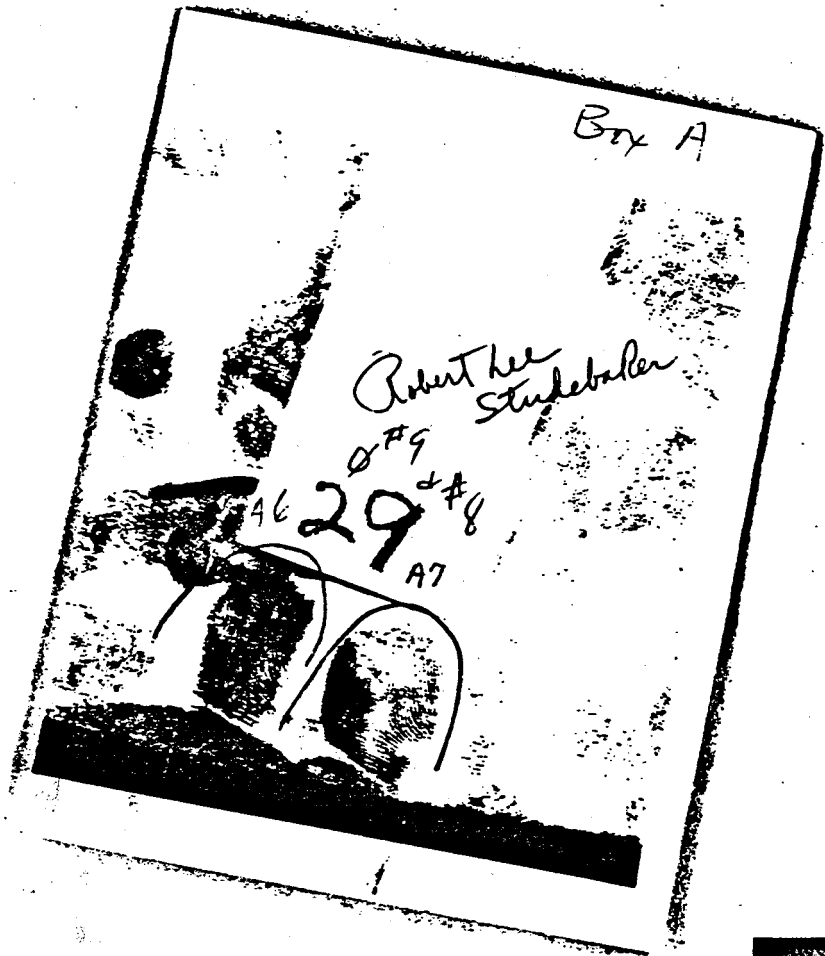

Box A

Robert Lee  
Studebaker

A6

29 A8

A7





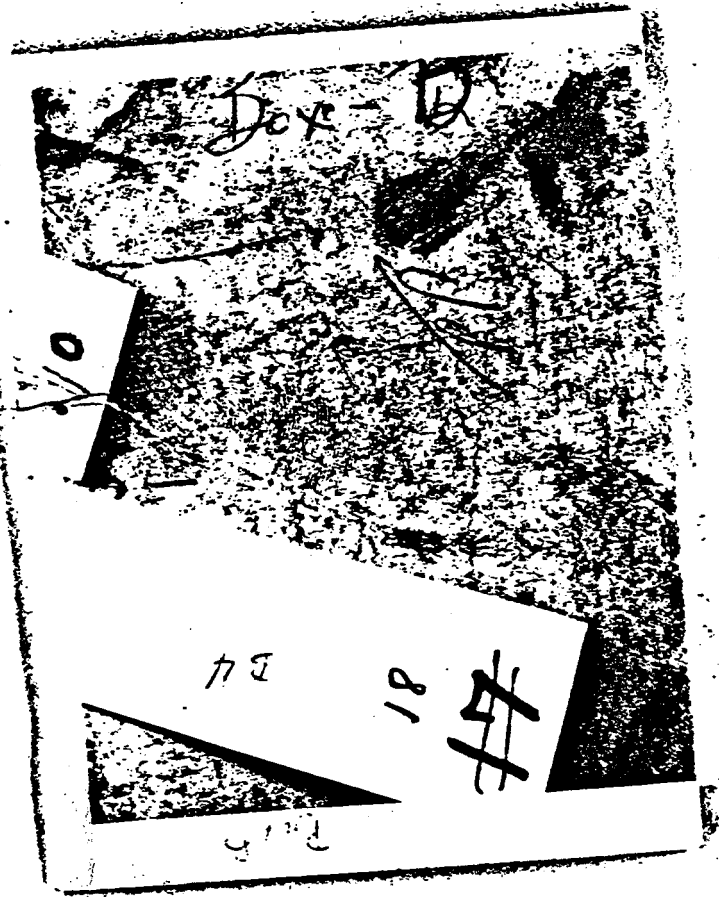

81

#1

Dox - D

10

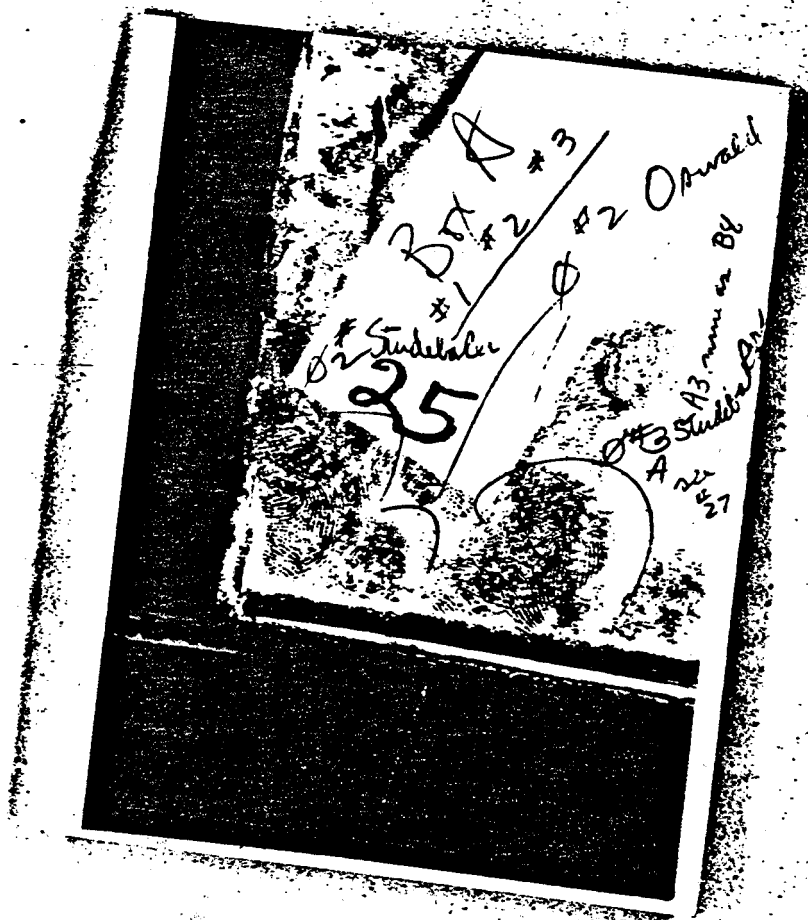

#1 #2 #3  
Orwald  
#3  
A  
24  
27

This is original marked  
copy of patents. All D's except  
one JP on Box B photo # 18  
#B4.

105-82535

Box A.

9 fppB

4  
All things & substituted  
1 PP & Forest L. Hwy.  
B-45 Box B6 B-5  
32 or #24 same finger  
A3 same as B8  
Latent

B5 name or  
A5 + B1  
\* 26 + 27 B8 name  
or A3

Box B  
7 fpts  
2 PC  
5 fpts & stubble  
1 fpt  
2 fpts & dirt  
honey

Box C

2 fpts

1 pp

1 fpt #7 Janet L.

1 fpt Lucy

1 pp Studlake

2.5 yds of  
Dunst h. linen

Box D.

2 yds.

Comm. E. 17 = 648



TO:

DIRECTOR, FBI (105-82555) 10/9/64  
ATTN: LATENT FINGERPRINT SECTION  
IDENTIFICATION DIVISION

FROM:

SAC, DALLAS (100-10461)

RE:

LEE HARVEY OSWALD, aka  
IS - R - CUBA

Enc. 20 (RM)

*10/17/64*

ENCLOSURE

RIGHT HAND



Print 10-6-68  
SA P. Ray

P. B. Abernethy

RTT HAND



Printed 10-6-64  
SA C Gray Hill

Joe P. Abernethy

John E. Almon  
Dallas, Texas  
9/7/64

Right Hand



John V. Almon  
Dallas, Texas  
10/7/64

Left hand



RIGHT  
HAND



Printed by SA C. Fey Hall  
10-6-64

2 FT  
AND

Printed by SA C. Foy  
10-6-64



Robert V. Anderson

GHT HAND



Printed 10-1-64  
J. P. Ray III

James W. Arderton



LEFT HAND



Printed 10-6-64  
SAC, Ray Hall

James W. Ardenter

RIGHT HAND



Printed by SA C. Roy, ALP  
10-6-64

James E. Burkhead

CFT HAND



Printed by SA C Roy Bell  
10-6-64

James W. Bookland

RIGHT HAND



Printed 10-6-64  
SA C. Hoag Hall

*Ed L. Clark*

CFT HAND



Printed 10-6-64  
SA C. Acy Hall

*Kyle G. Clark*

FT HAND



Printed 10-6-64  
SA C. Ray Hall

Will Hayden Duffin

RIGHT HAND



Printed 10-6-64  
SAC Ray Hill

Will Hayden Griffin

KIGHT FINGER OF  
SA JACK A. FRENCH  
Dallas Division





LEFT PALM PRINT VT  
SA JACK A. FRENCH  
Dallas Division



RIGHT HAND



prints 10-6-64  
-11 P. RAN Hall

Robert C. Lisk

LEFT HAND



Printed 10-6-64  
St. C. Graybill

Robert L. Lisk



RIGHT PALM PRINT  
SA JOSEPH M. MYERS  
DALLAS DIVISION



LEFT PALM PRINT  
SA JOSEPH M. MYERS  
DALLAS DIVISION



Cedric D. Neely  
10/2/64  
Right Hand.



Alfred D. Neely  
10/7/64  
Left Hand

A Bardwell D. Odum

RIGHT HAND 10/7/64





A. Bardwell E. Odum

LEFT HAND 10/7/61



St. Curtis L. Perryman  
10/7/64

RIGHT MAIL



Taken by: Curtis L. Perryman

SA Curtis S. Peayman  
10/17/64

LEFT HAND



Taken by: Curtis S. Peayman  
10/17/64

RIGHT PALM PRINT  
SA RICHARD T. RABINOVICH  
DALLAS, TEXAS





LEFT Palm Print  
SA Richard T. ARBUSA  
Dallas, Texas

RIGHT HAND



Printed 10-6-60  
SA C. Kover Hall

James W. Swenford

LEFT HAND



Printed 10-6-64  
SA C. Fay Hall

James W. Swinford

RIGHT HAND



Printed 10-6-64  
SA C. Roy Hall

Gaston C. Thompson



LEFT HAND



Printed 10-6-64  
SA C. R. Kelly

Gaston C. Thompson

RIGHT HAND



Printed 10-6-64  
SAC. Ray Hall

Carl E. Underhill

LEFT HAND



*Printed 10/6/64  
SA C. Ray Hall*

*Carl E. Underhill*

164T  
HAND



*Printed 10-6-66  
SA C. Ray Hall*

*Paul E. Wulff*

LEFT HAND



Printed 10-6-64  
SA C Ray Zell

Saul E. Wulff



5- Left Hand  
J. Gordon Hanklin  
Dallas 100-10461

Right hand  
J. Gordon Hamilton

7-00 100-10461



Right Hand  
Marian T. Roberts  
Dallas 100.10461

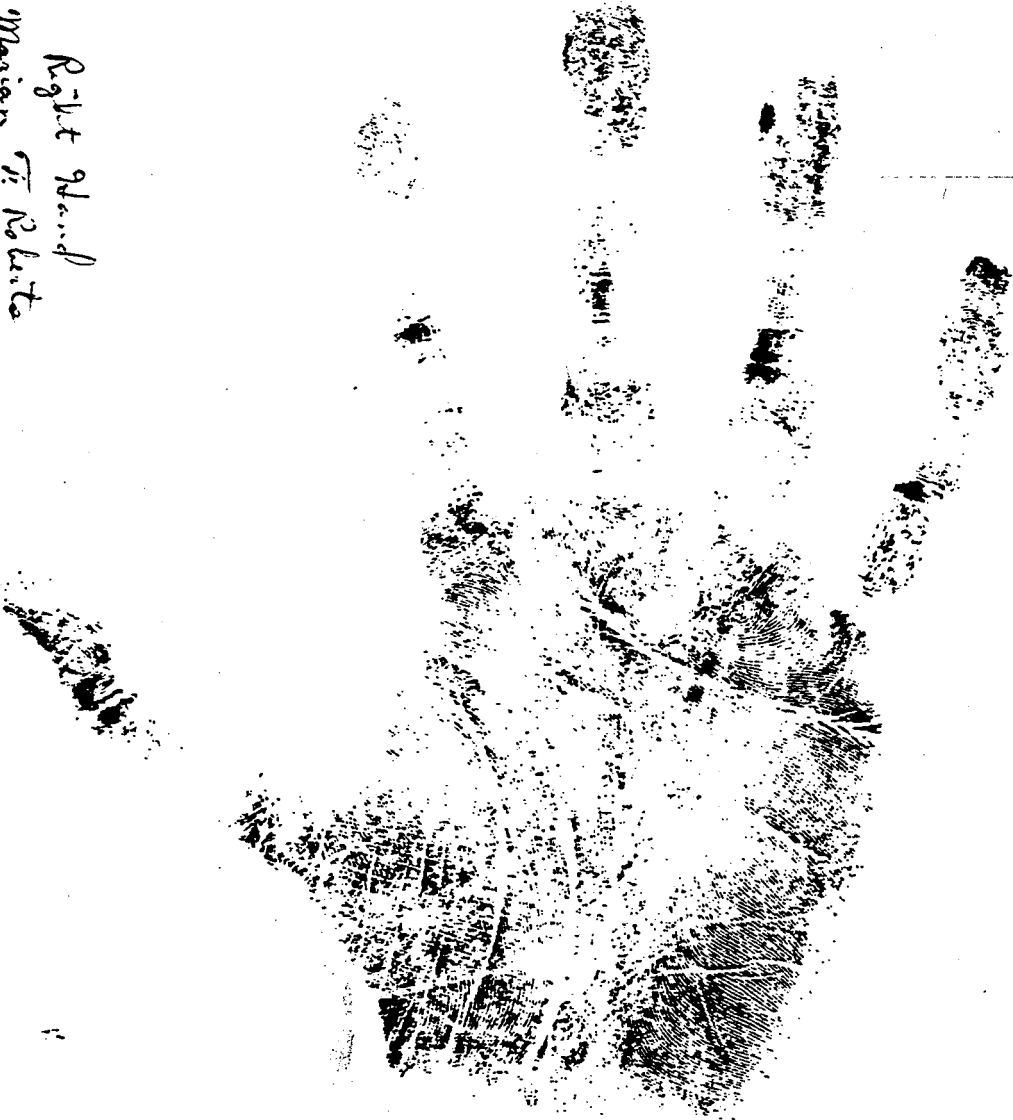



Left Hand  
Marian F. Robert  
Dallas 100-10461

*RP* submitted with airtel of 10/16/64

*Blasing  
Bryce  
Hughes  
Dancy  
W. A. Lyman  
W. J. ...*

TO: DIRECTOR, FBI (105-82555) 10/16/64  
ATTN: LATENT FINGERPRINT SECTION  
IDENTIFICATION DIVISION

FROM: SAC, DALLAS (100-10461)

RE: LEE HARVEY OSWALD, aka  
IS - R - CUBA

Enc. 7 (RM)

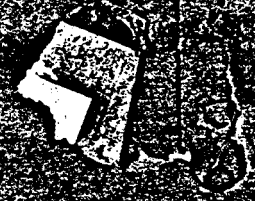

ENCLOSURE



Emma Jean Gray

Left Hand

Gray

Taken by  
SA Will H. Huff  
10-14-64



Emma Jean Gray <sup>Super By</sup>  
Right Hand SA Will H. Luffin  
10-14-64

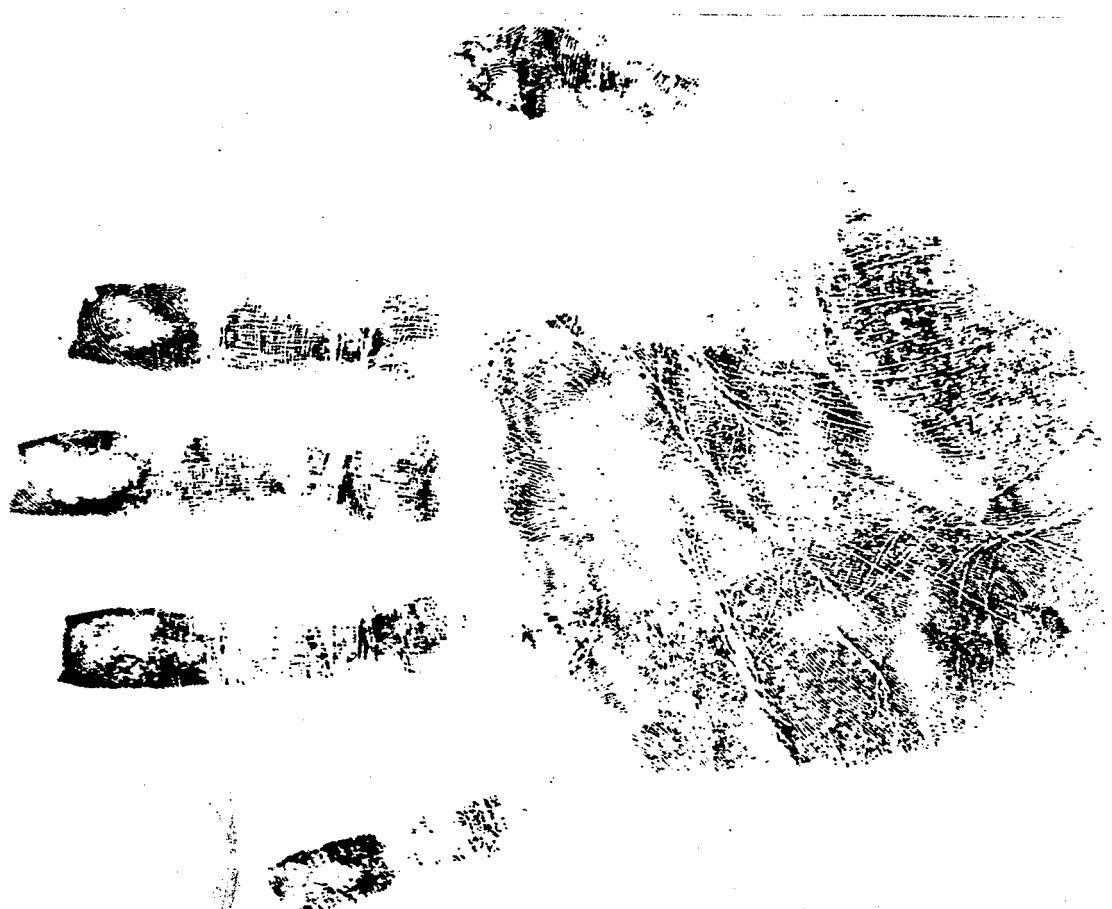

Super by  
E.H. Will H. Buff  
10-14-64

A. Shilow-Luey  
Left Hand



Open By  
SA Will H. Guffin  
10-14-64

A. Sheline Lucy  
Right Hand

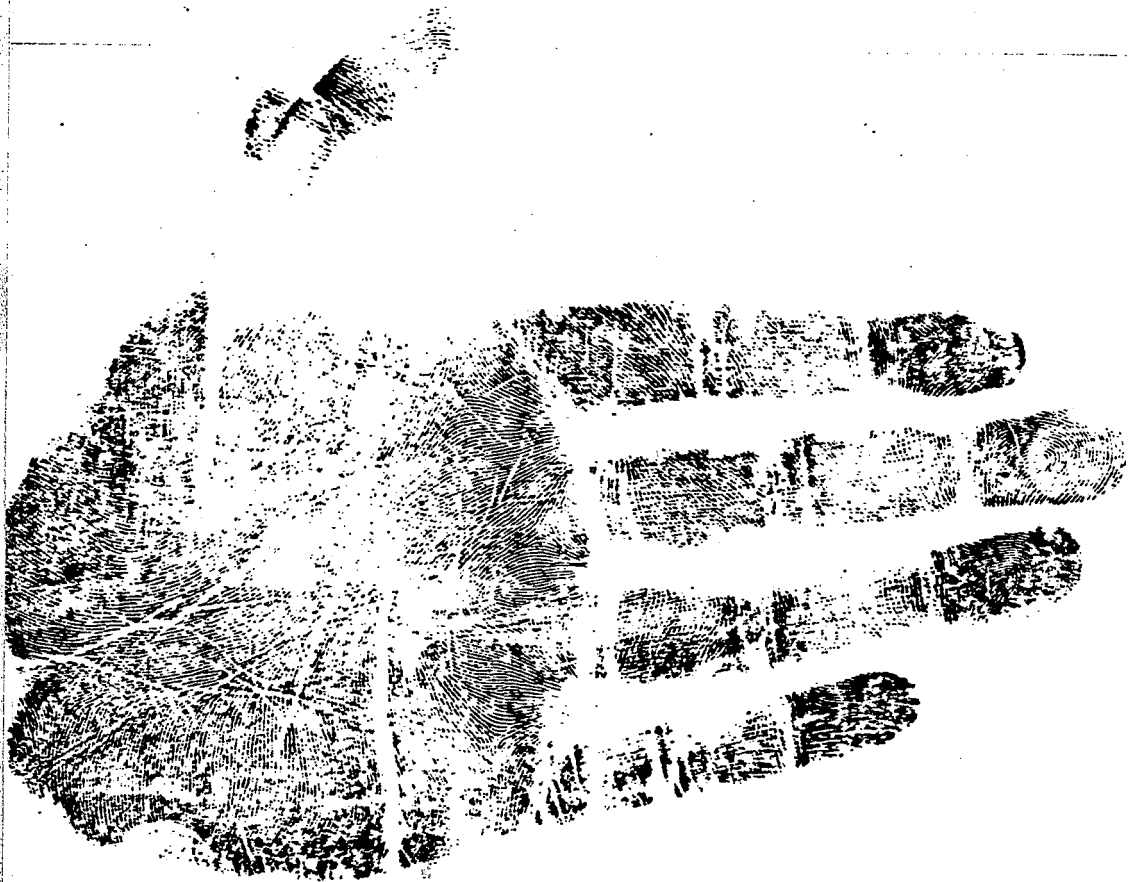

Devil Bay Island

right hand Japan Bay  
S.A. Will H. Griffin  
10-14-64



David Ray Lofland

Left Hand

Taken By  
S.A. Will A. Huff  
10-14-64



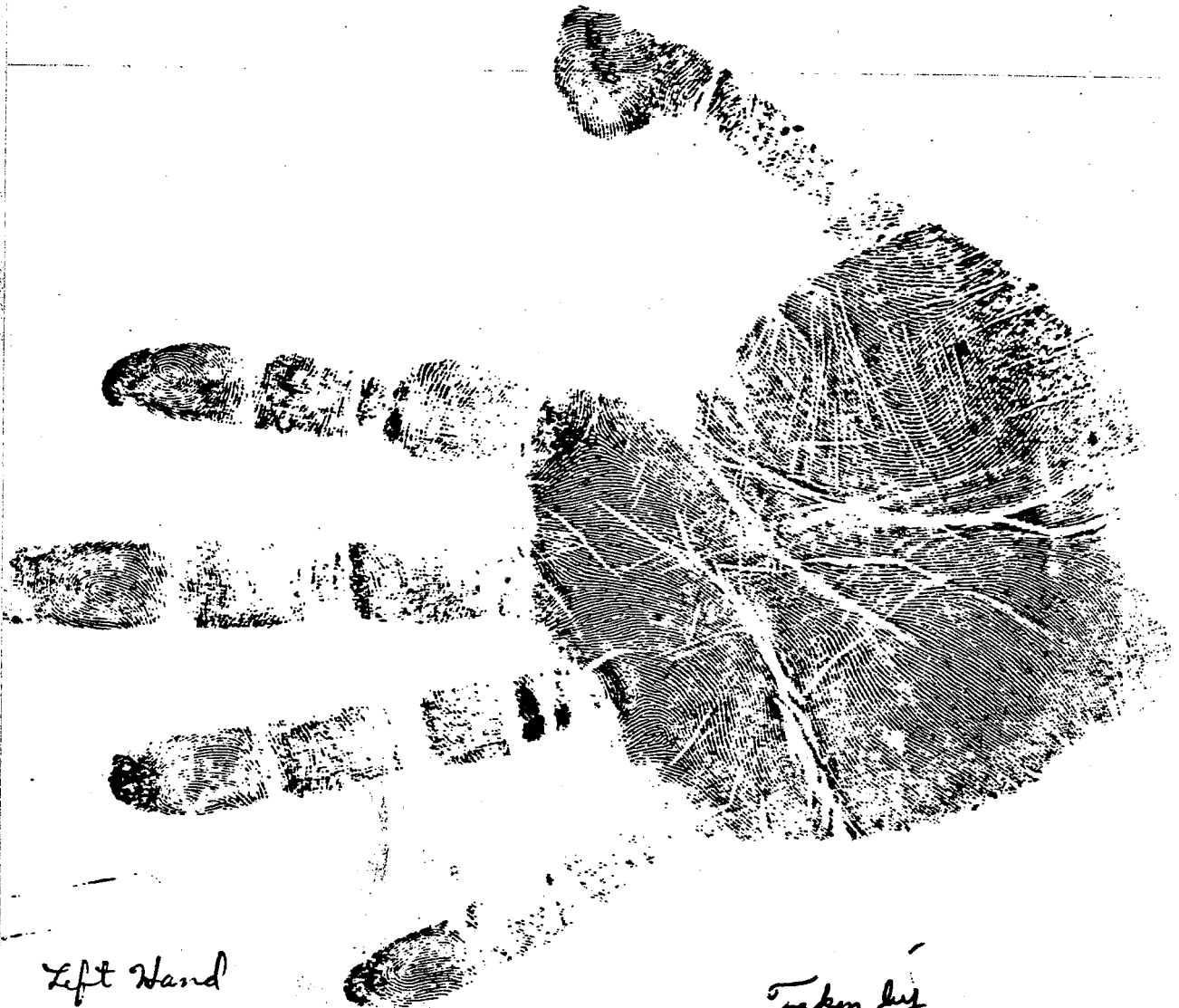

Left Hand

~~Allyea~~ Alyea, Thomas Paul

Dallas 100-10,461

Taken by

Joe A. Pearce

10-13-64

Right hand  
Alyea, Thomas Paul  
Dallas 100-10,461

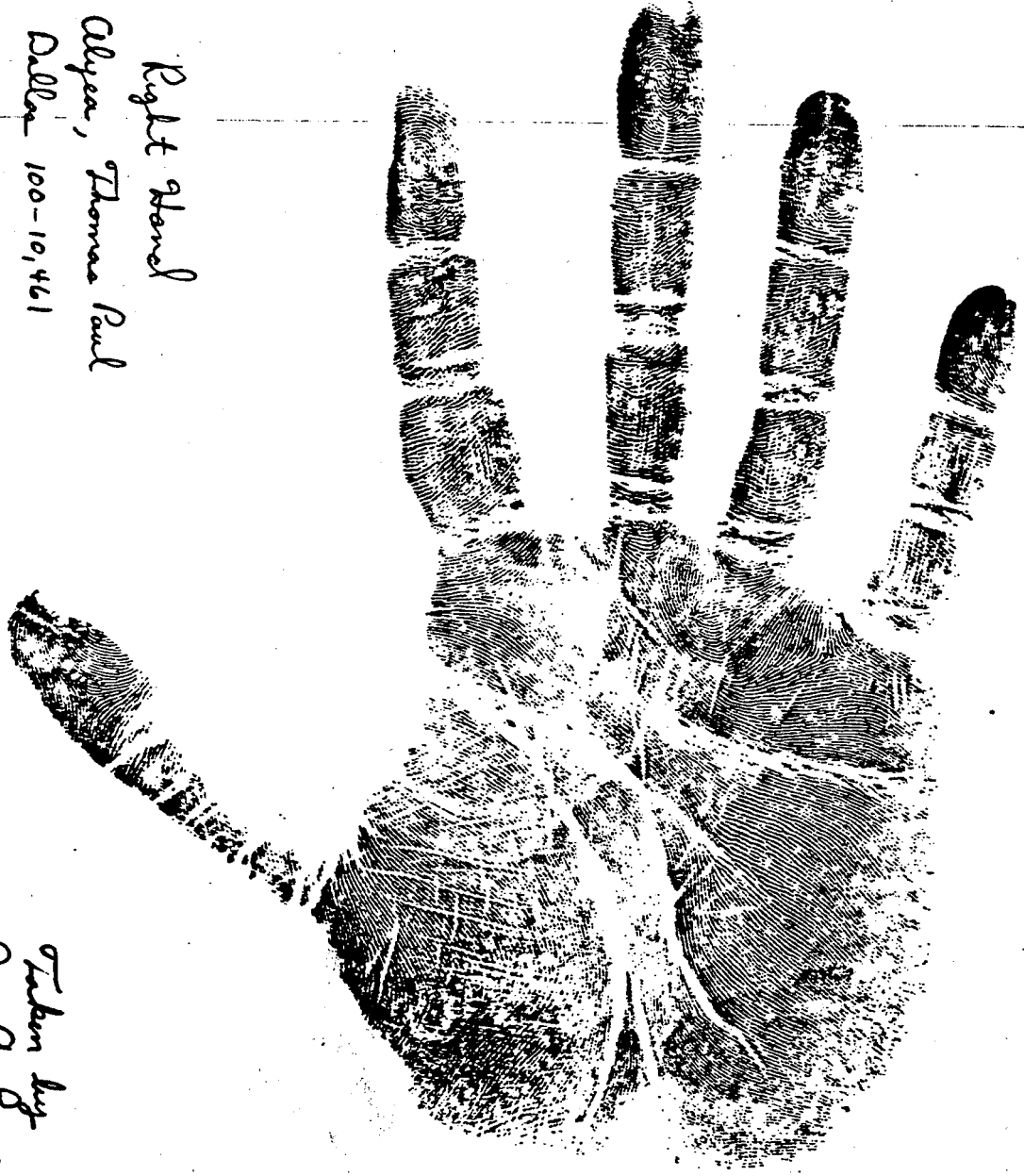

Taken by  
Joe A. Pinner  
10-13-44

Beynon Heitman  
Constable's Office Proc. 1

WERT



Symone Weitzman  
causid... ..

RIGHT





Vernon R. Glassing  
Greenville, Texas  
10-13-64

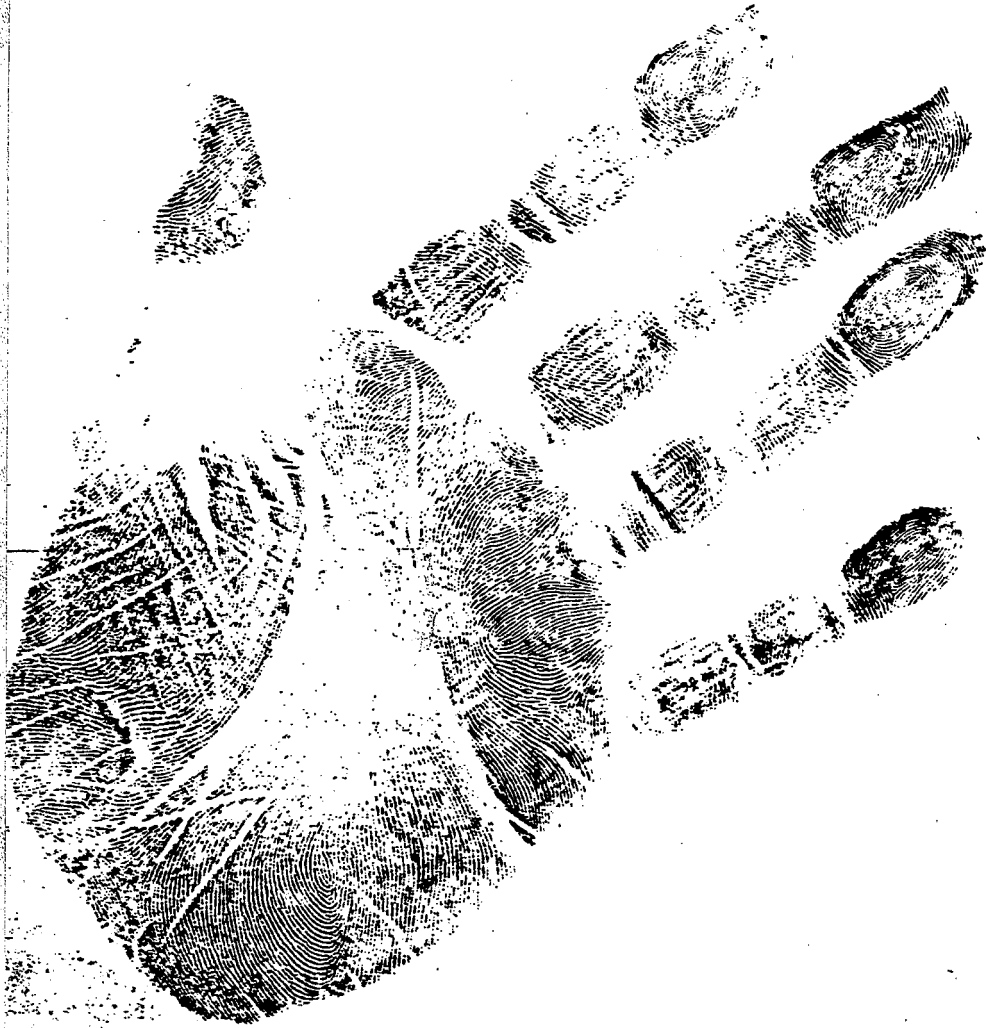

Vernon R. Glassing  
Greenville, Texas  
10-13-64





Right Palm Print of  
William Hughes  
Farmer & M. J. Dallas office

Taken at Fort Worth, Texas 10-14-64

TAKEN BY  
SA. Ronald J. Brown





Left Palm Print of  
William Hughes  
Former EMI Dallas Office  
Taken at Fort Worth, Texas 10-14-64

Taken by:  
SA Ronald J. Brown

TO: DIRECTOR, FBI (105-82355)

10/20/64

FROM: SAC, DALLAS (100-10461)

RE: LEE HARVEY OSWALD  
IS - CUBA

Enc. 1 (RM)

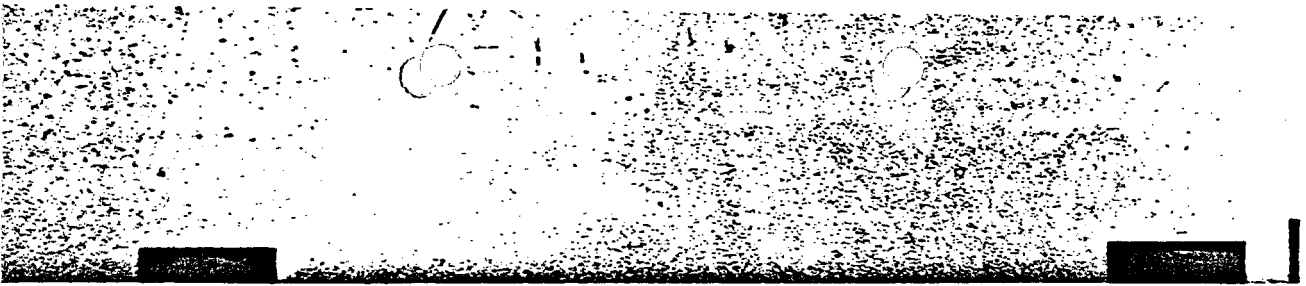

*Right Hand  
W. Harlan Brown*

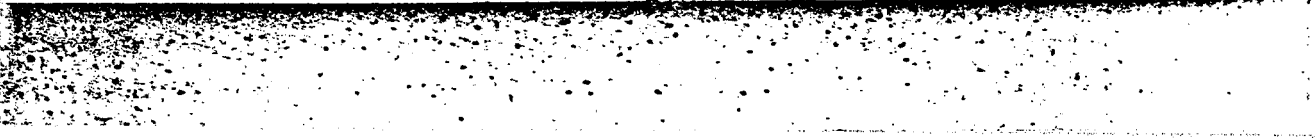



*Left Hand*  
*Harlan Brown*

TO: DIRECTOR, FBI (105-82555)

11/19/63

FROM: SAC, DALLAS (100-10461)

RE: LEE HARVEY OSWALD, aka  
IS - R - CUBA

Enc. 1 (RM)

ENCLOSURE

*Dolores A. Alexander*



*Right Hand  
Dolores A. Alexander  
Dallas 100-10,461*

*Taken by Joe A. Pearce, 11/16/64*

*Dolores A. Alexander*



*Left Hand*

*Dolores A. Alexander*

*Dallas 100-10,461*

*Taken by Joe A. Pearce, 11/16/64*

10/15/64

TO: DIRECTOR, FBI  
Attn: Latent Fingerprint Section, Identification Division

FROM: SAC, ATLANTA (105-5193) (RUC)

RE: LEE HARVEY OSWALD, aka  
IS - CUBA

Enc with airtel is a left palmorial and a right palmorial to  
SA BENJAMIN O. KEUTZER

*Submitted with Atlanta airtel of 10/15/64*



SA BENJAMIN O. KEUTZER  
LEFT PALM PRINT

Print taken at Office of USM, Macon, Georgia, 10/14/64



SA BENJAMIN O. KEUTZER

RIGHT PALM PRINT

Print taken at Office of USM, Macon, Georgia, 10/14/64



Photos of markings on 4 cartons

105-82555

*Boyle*

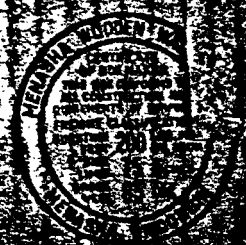

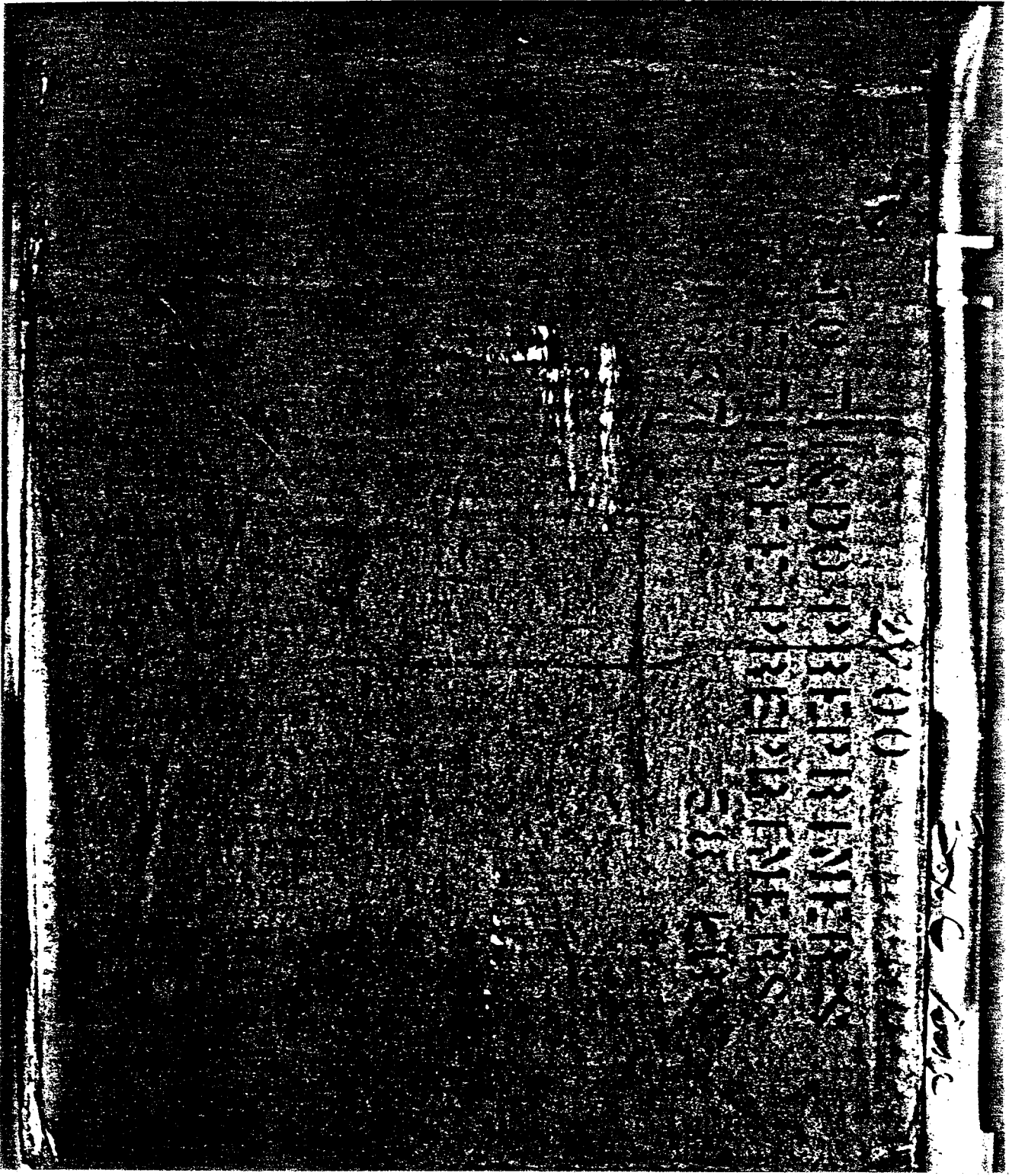

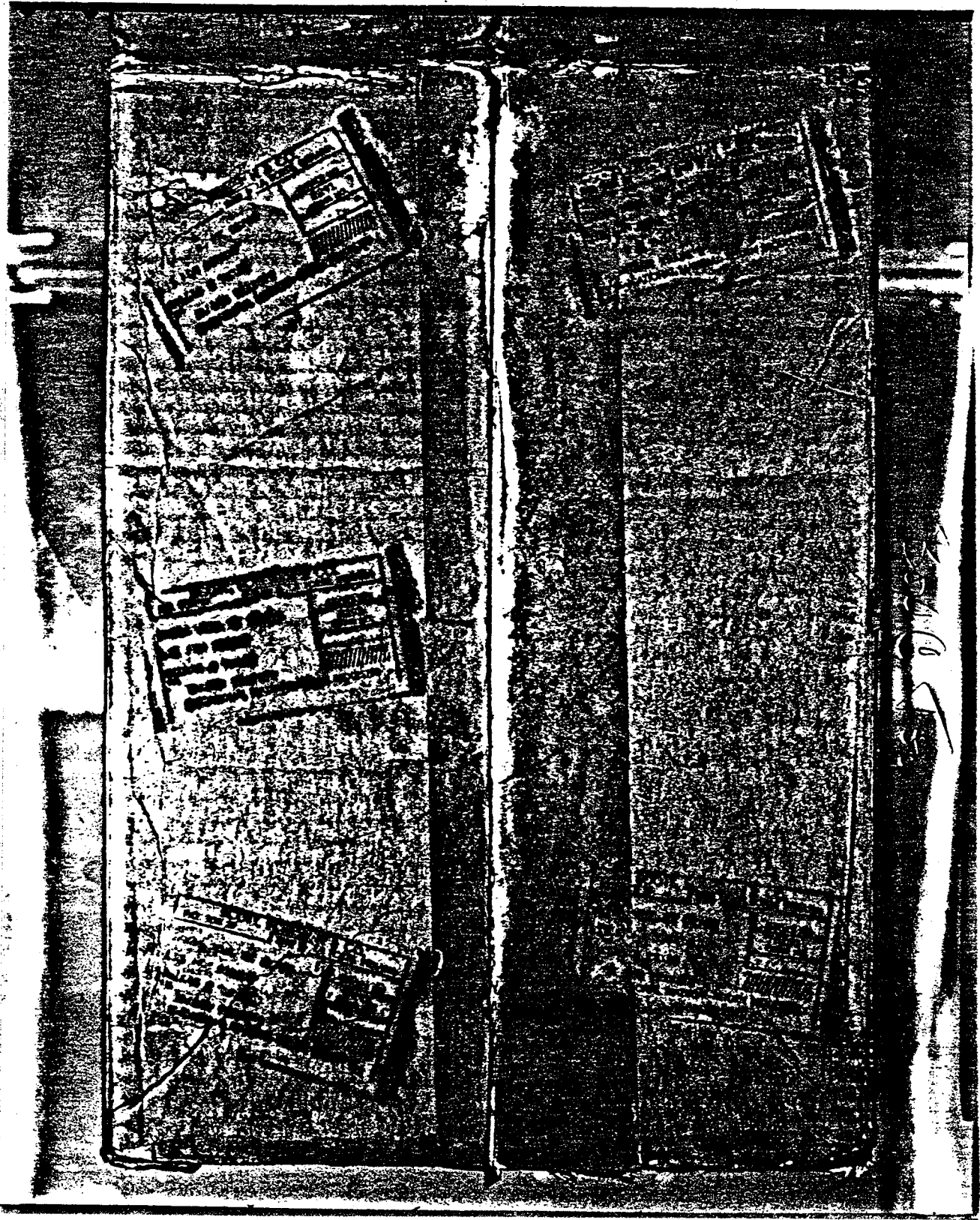

B-X-C-6

BUILDING FOR TODAY

# BOOKS

from 15-M

SCOTT FORESMAN  
AND COMPANY  
CHICAGO ILLINOIS

BUILDERS OF EQUITY AND PROGRESS

PIONEERING FOR TOMORROW



Bot B Bottom



BUILDING FOR TODAY

# BOOKS

From 15¢

to \$1.00 STEVENS  
AND COMPANY

110 N. 3rd St. Philadelphia, Pa.

PIONEERING FOR TOMORROW

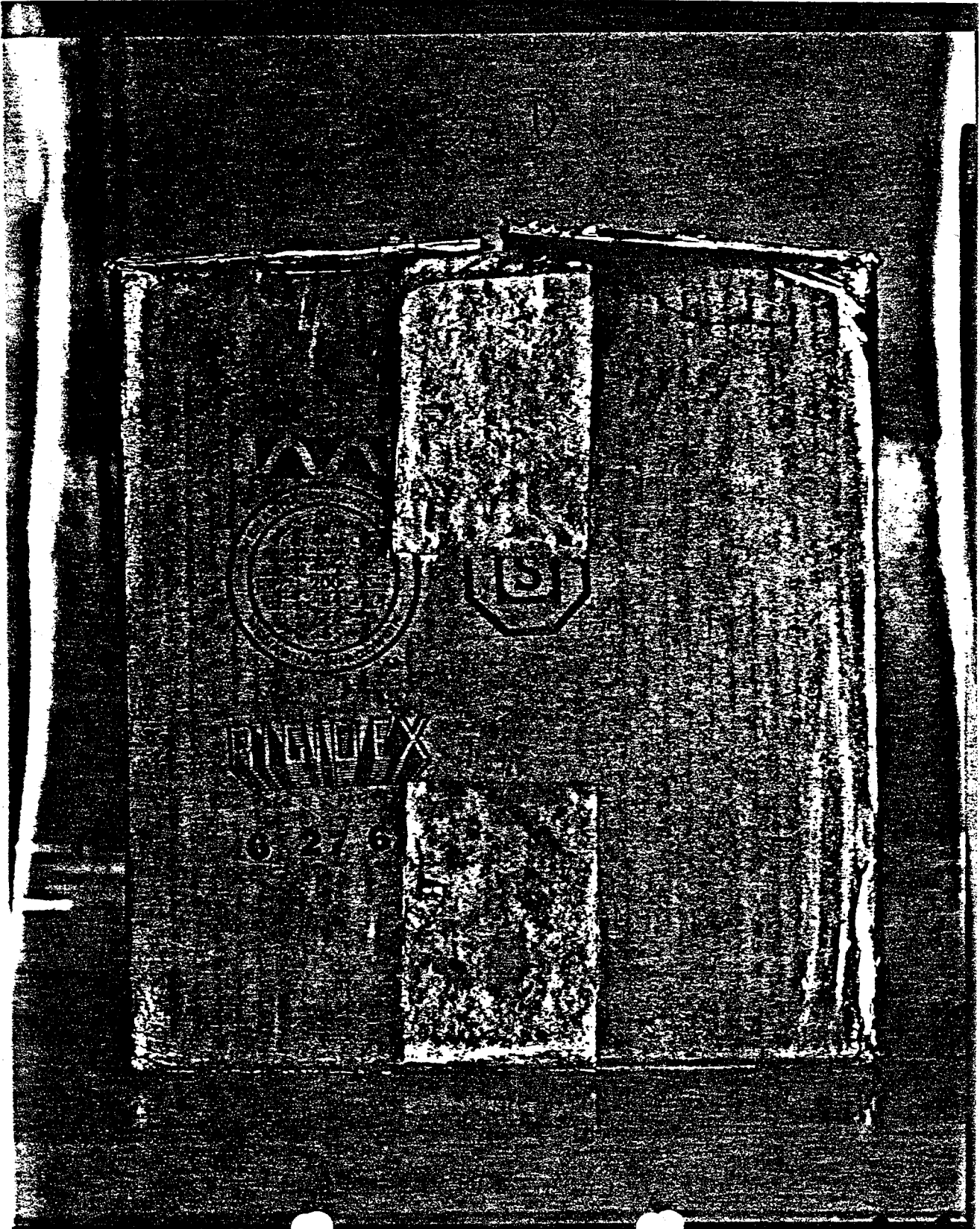



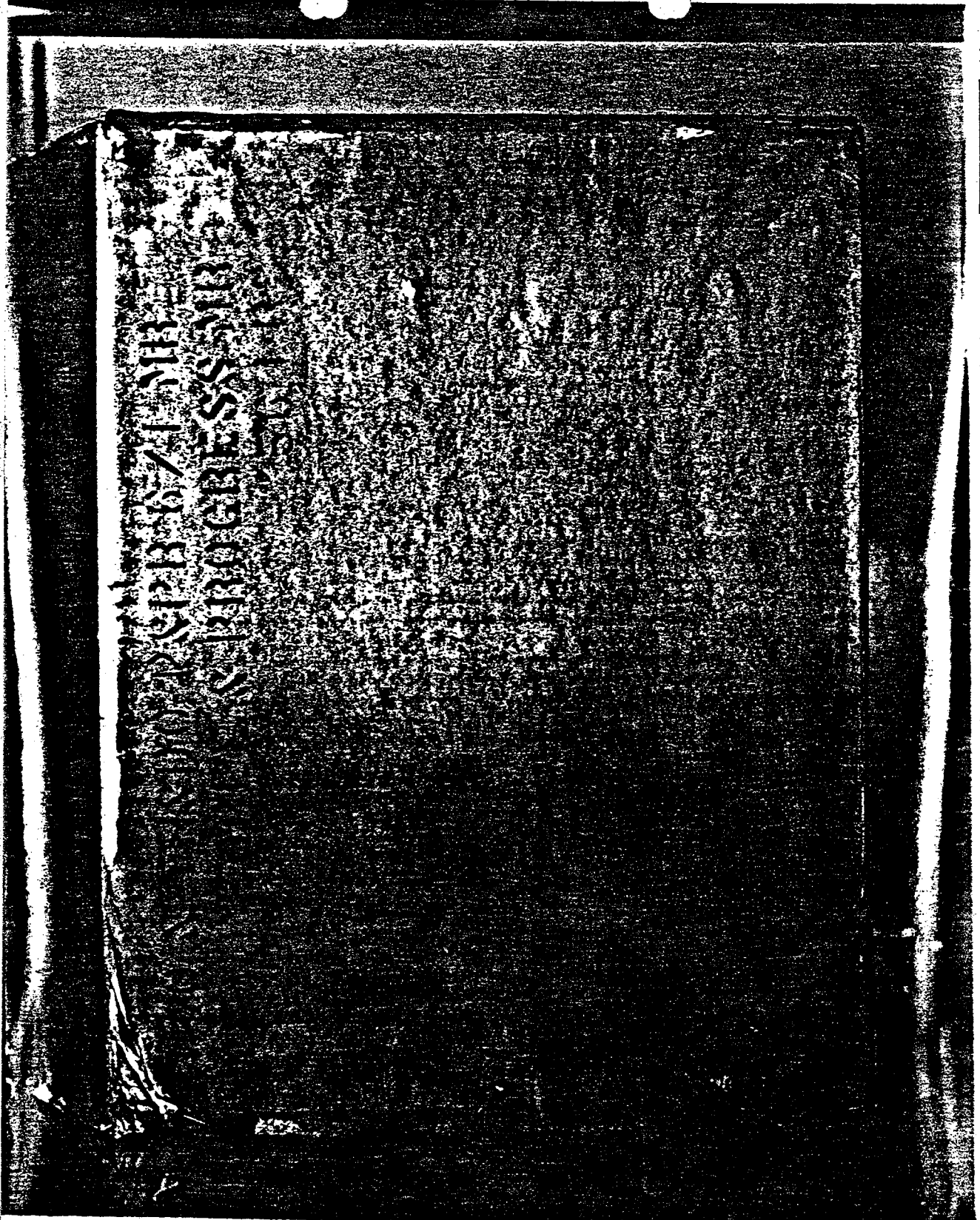

TO: DIRECTOR, FBI (100-82555)

VIA: LATENT FINGERPRINT SECTION  
IDENTIFICATION DIVISION

FROM: SAC, NEW ORLEANS (100-15601)

RE: JAC HARVEY OSWALD, aka.  
IS - CUBA

ENCIS: Palm prints of New Orleans Office employees who  
were assigned to Dallas Office on special assignment  
on 11/26/64.

*Handwritten notes:*  
100-15601-1160  
11/26/64  
New Orleans  
11/26/64

*Handwritten signature:*  
S. J. [unclear]



RIGHT THUMB  
9/17/64  
SME

RIGHT HAND  
9/17/64  
SME

MARION A. Mc BRIDE



LEFT THUMB  
9/17/64  
Sue



LEFT HAND  
9/17/64  
Sue

Mattha A. McBride



RIGHT THUMB  
9/17/64  
*lv*

RIGHT HAND  
9/17/64  
*lv*

*Carolyn Vaughn*



LEFT HAND  
9/17/64  
Sue



LEFT THUMB  
9/17/64  
Sue

Carolyn Vaughn

LEFT HAND  
9/17/64  
suc

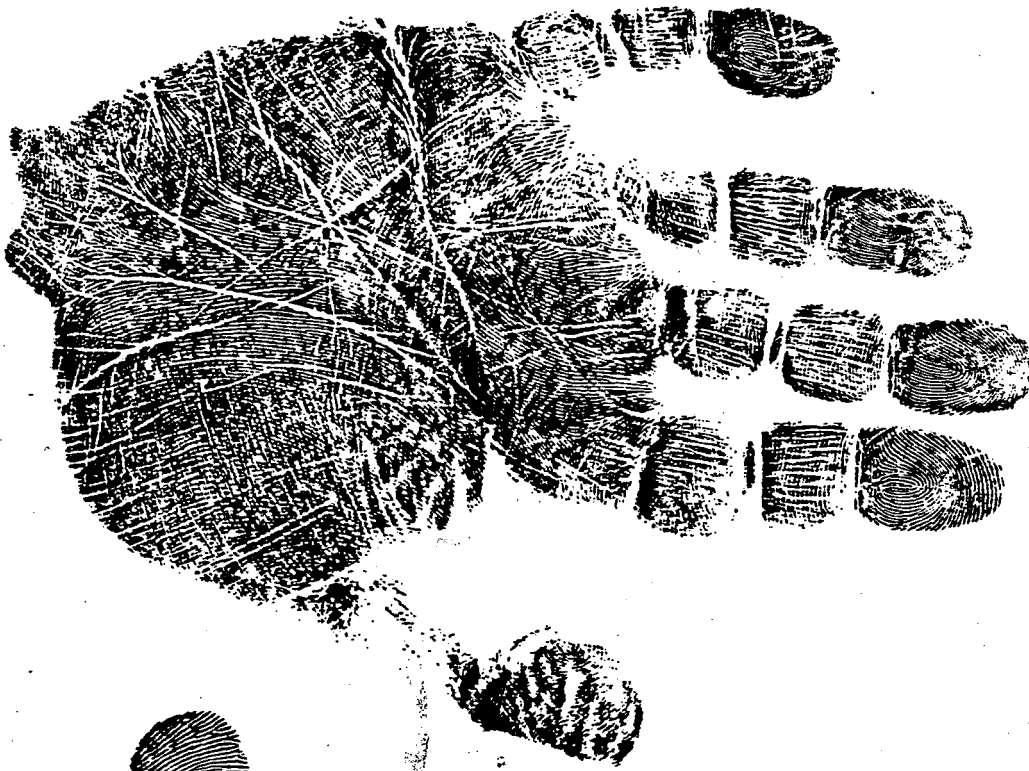

LEFT THUMB  
9/17/64  
suc



Evelyn A. Herzog

RIGHT HAND  
9/17/64  
Sme



RIGHT THUMB  
9/17/64  
9/17/64



Evelyn A. Herzog

*Alvin J. Zimmerman*



*Rt Thumb*



*Right hand*

*9/17/67*

*ERP*

*Shirley L. Zimmerman*



*Left Thumb*



*Left Hand  
9/17/68  
EPP*



LEP 714ms  
9/17/24

LEFT HAND  
9/17/24  
Gm

Joseph G. Pegg



Right Thumb  
9/10/67  
Sun

RIGHT HAND  
9/10/67  
Sun

Joseph G. Pezzer



Right THUMB  
9/17/61

Right HAND  
9/17/61  
Lmc

Warren C. de Bruyn





LEFT HAND  
9/7/64  
Sme

LEFT  
THUMB  
9/7/64  
Sme

Warren C. de Bruyn



RIGHT THUMB  
9/17/64  
SUN

RIGHT HAND  
9/17/64  
SUN

Robert S. Brooks



LEFT THUMB  
9/17/64  
Sun



LEFT HAND  
9/17/64  
Sun

*John E. Bush*

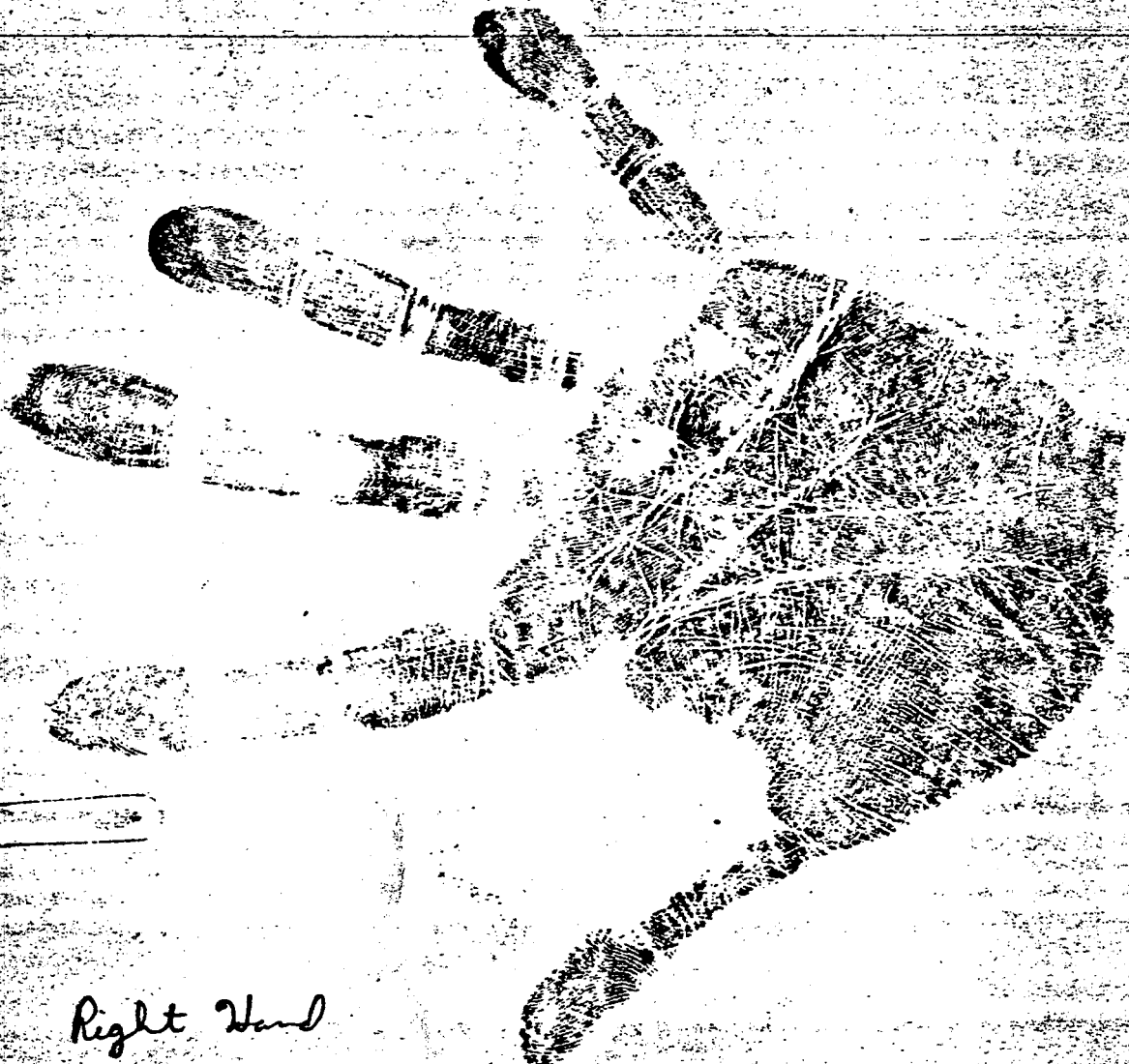

Right Hand  
Edna E. Anderson  
Dallas 100-10,461



Left Hand  
Elna E. Anderson  
Dallas 100-10,461

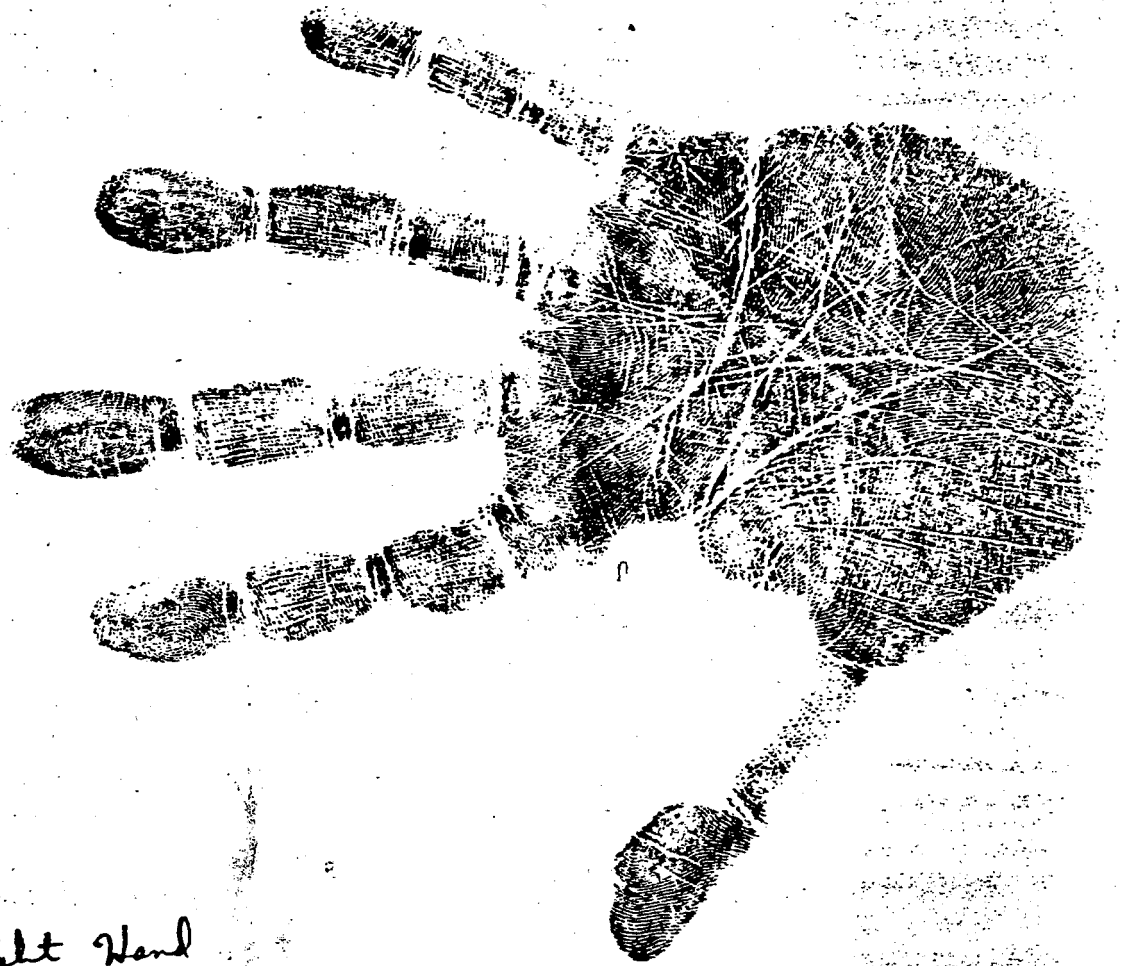

Right Hand  
Patricia S. Beatty  
Dallas 100-10,461



Left Hand  
Patricia S. Beatty  
Dallas 100-10,461



Right Hand  
Jewell E. Wilstrap  
Dallas 100-10461





Left Hand  
Jewell E. Mikstrap  
Dallas 100-10461

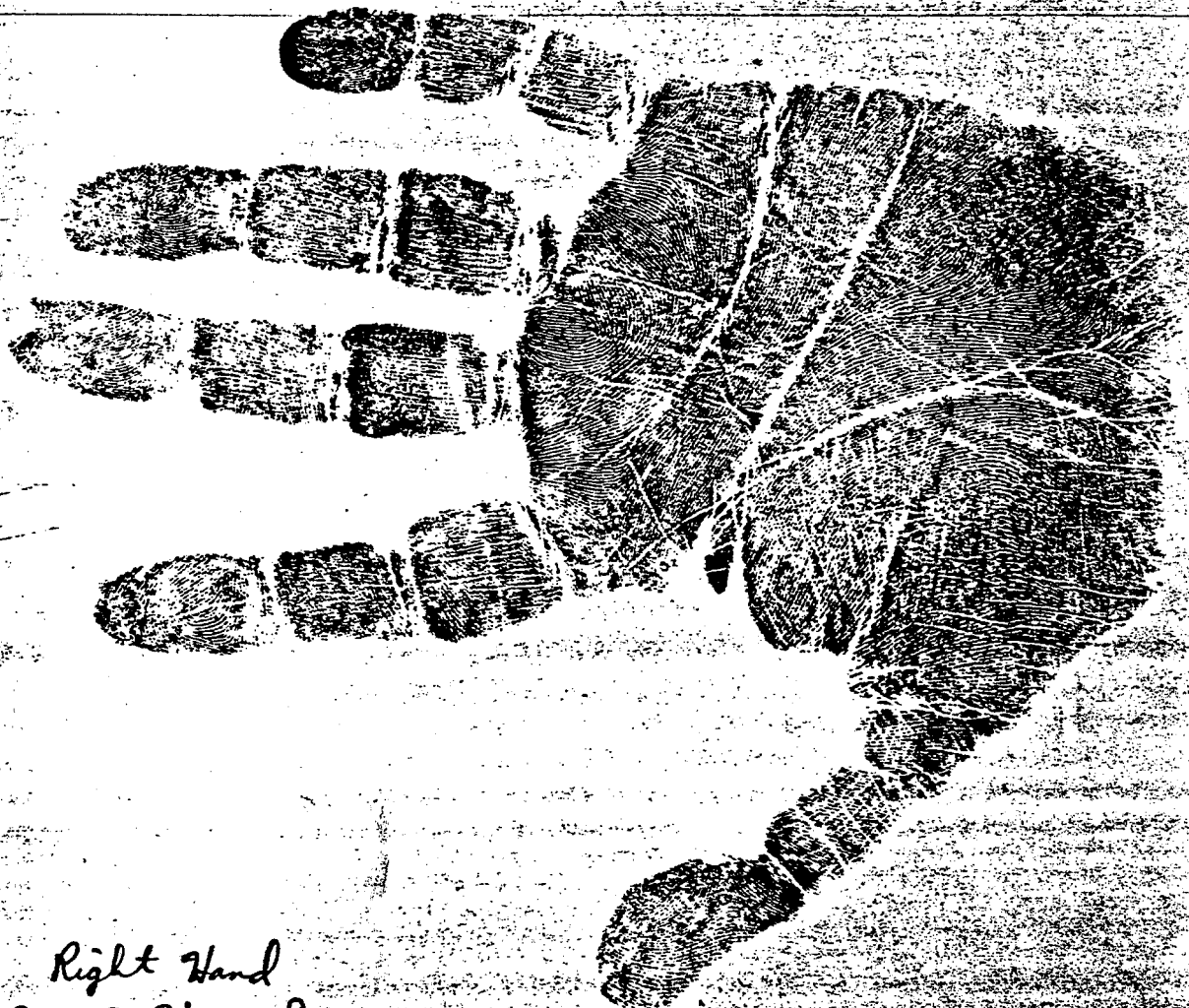

Right Hand  
Joe C. Hays, Jr.  
Dallas 100-10461



Left Hand  
Joe C. Hays, Jr.  
Dallas 100-10,461



Right Hand  
Wallace R. Heitman  
Dallas 100-10,461



Left Hand  
Wallace R. Vestman  
Dallas 100-10761



Palm Prints of -  
EMORY EARL HORTON, SA.

Taken - *undeciphered*  
by - *Emory E. Horton*

Right Hand

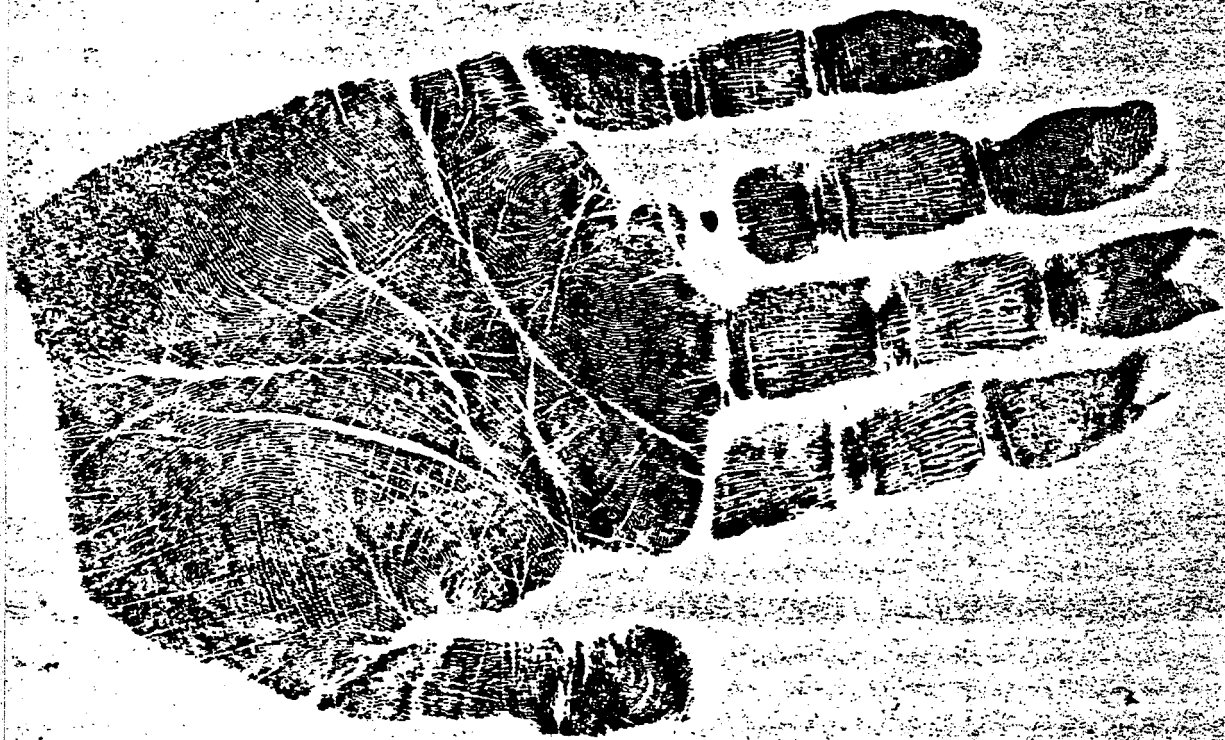

LEFT HAND

Palm Prints of  
EMORY EARL HORTON, SA  
TAKEN - 10/14/67  
BY - Emory Earl Horton



Right Hand  
Edwin D. Keykendall  
Dallas 100-10461





Left Hand  
Edmund D. Kingbeall  
Dallas 100-10461

Right Hand  
Helen V. May  
Rolls - 100-10,461

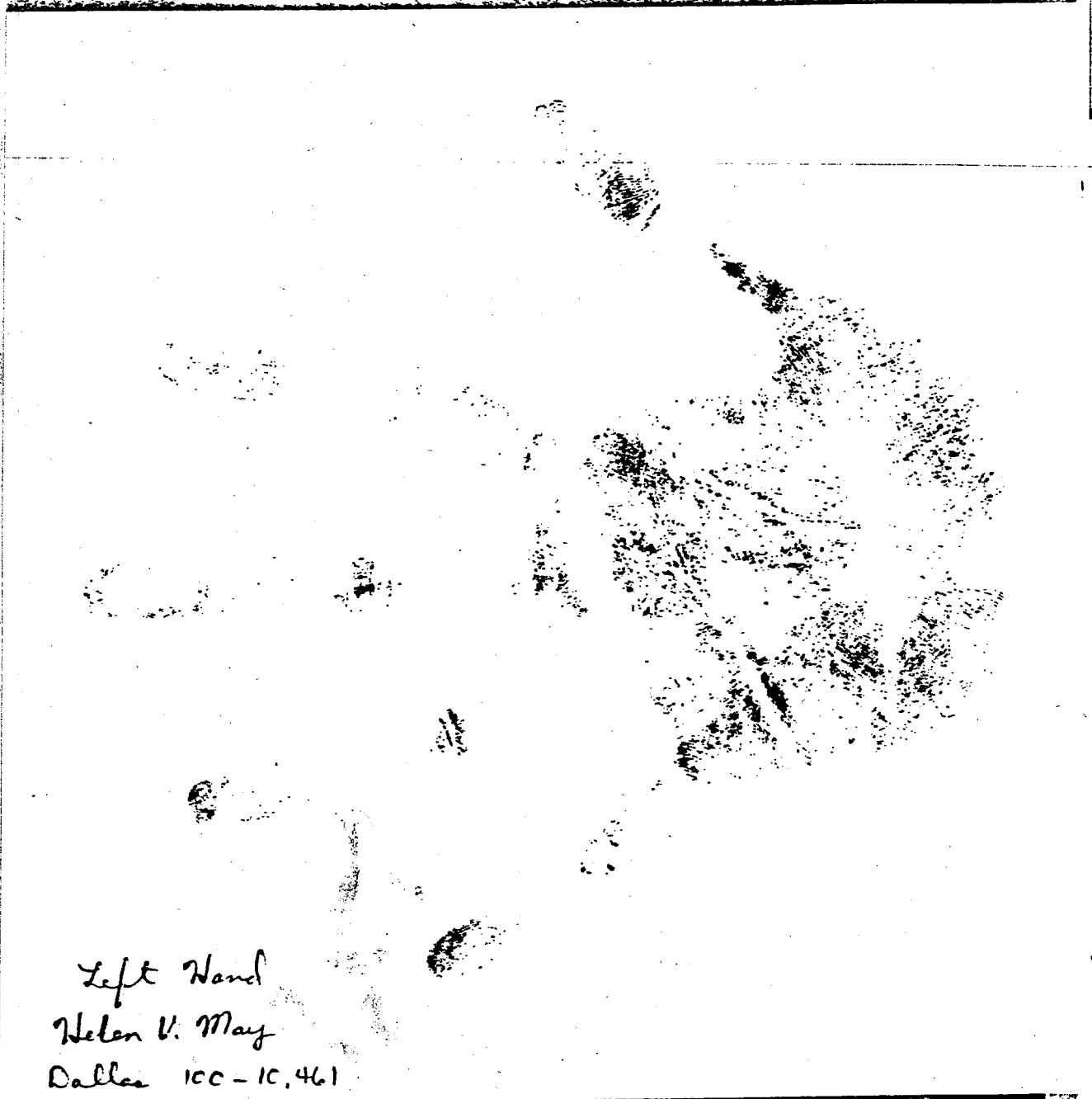

Left Hand  
Helen V. May  
Dallas 100-10,461

Right Hand  
Evalyn Middleton  
Dallas 100 - 10461

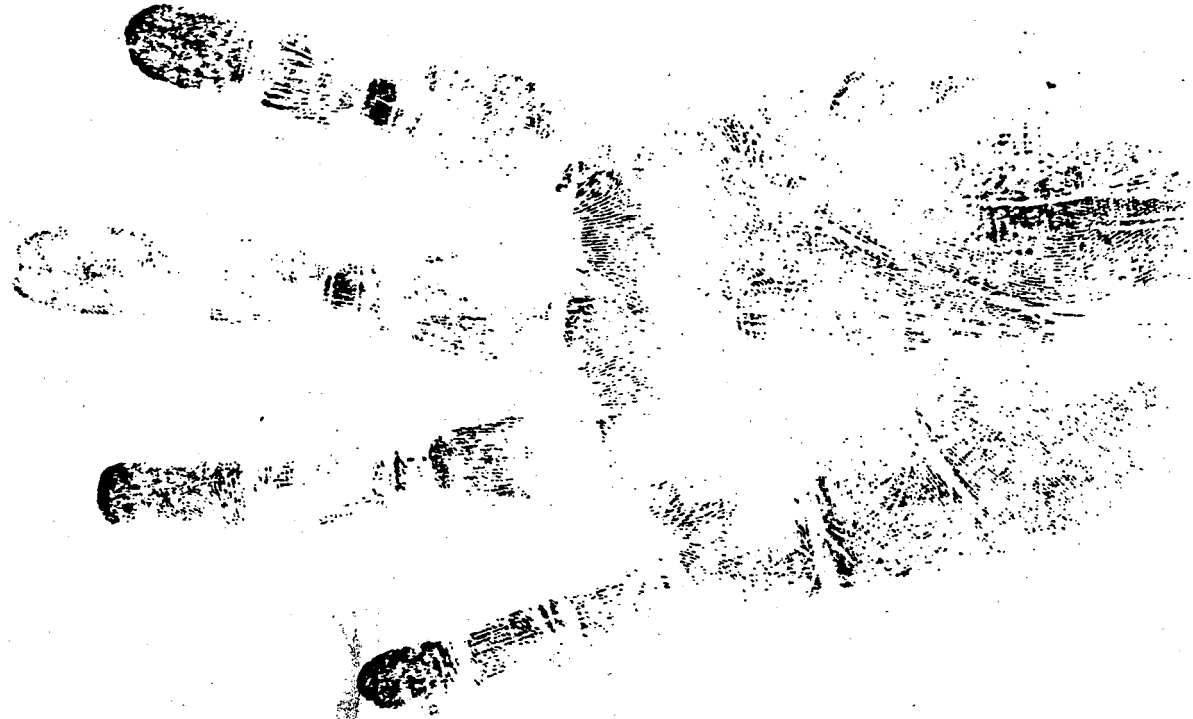

Left Hand  
Evalyn Middleton  
Dallas 100-10461

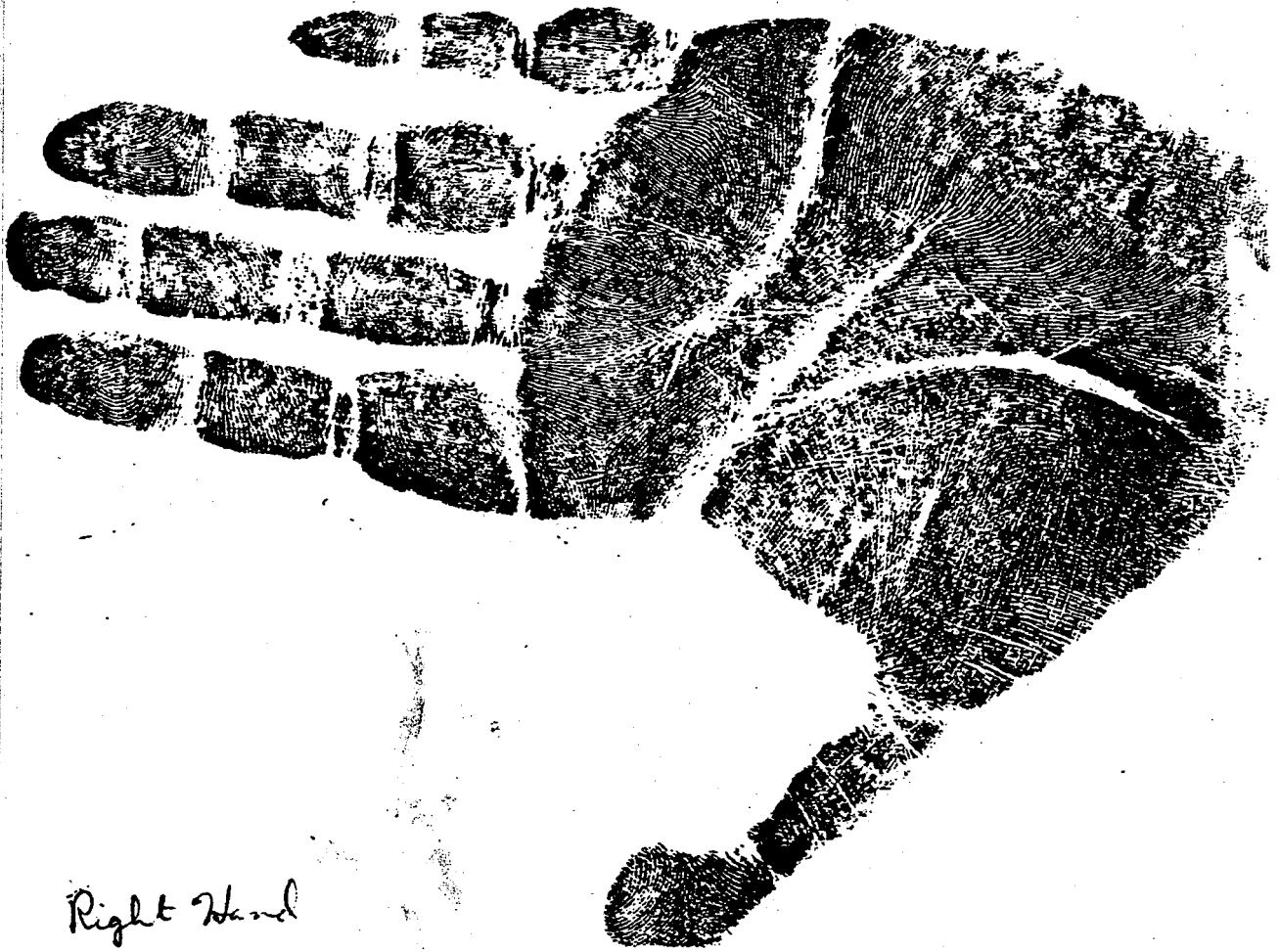

Right Hand  
Milton L. Newsom  
Dallas 100-10461



*Left Hand  
Milton L. Newsom  
Dallas 100-10,461*

(5) Bureau Attn: Identification Division  
ENCLOSURE TO Latent Fingerprint Section  
Case # 105-87554  
Lab # 105-408  
LE 81751 Date 2/21/64

ENCLOSURE



RIGHT HAND.



9/2/64  
SM

SA LEWIS M. KELLEY  
LITTLE ROCK OFFICE

LEFT HAND



9/21/64  
64

SA LOUIS M. KELLEY  
LITTLE ROCK OFFICE

left palm print  
SA. Paul J. Scott  
9/18/64



right palm print  
SA Paul J. Leath  
9/18/64





right palm print  
SA Paul L. Scott  
9/18/64

Palm Print of Right Hand of SA HENRY J. OLIVER.  
Taken 9/17/64

*Henry J. Oliver*



R

Palm Print of Left hand of SA HENRY J. OLIVER.  
Taken 9/18/64

90

*Henry J. Oliver*

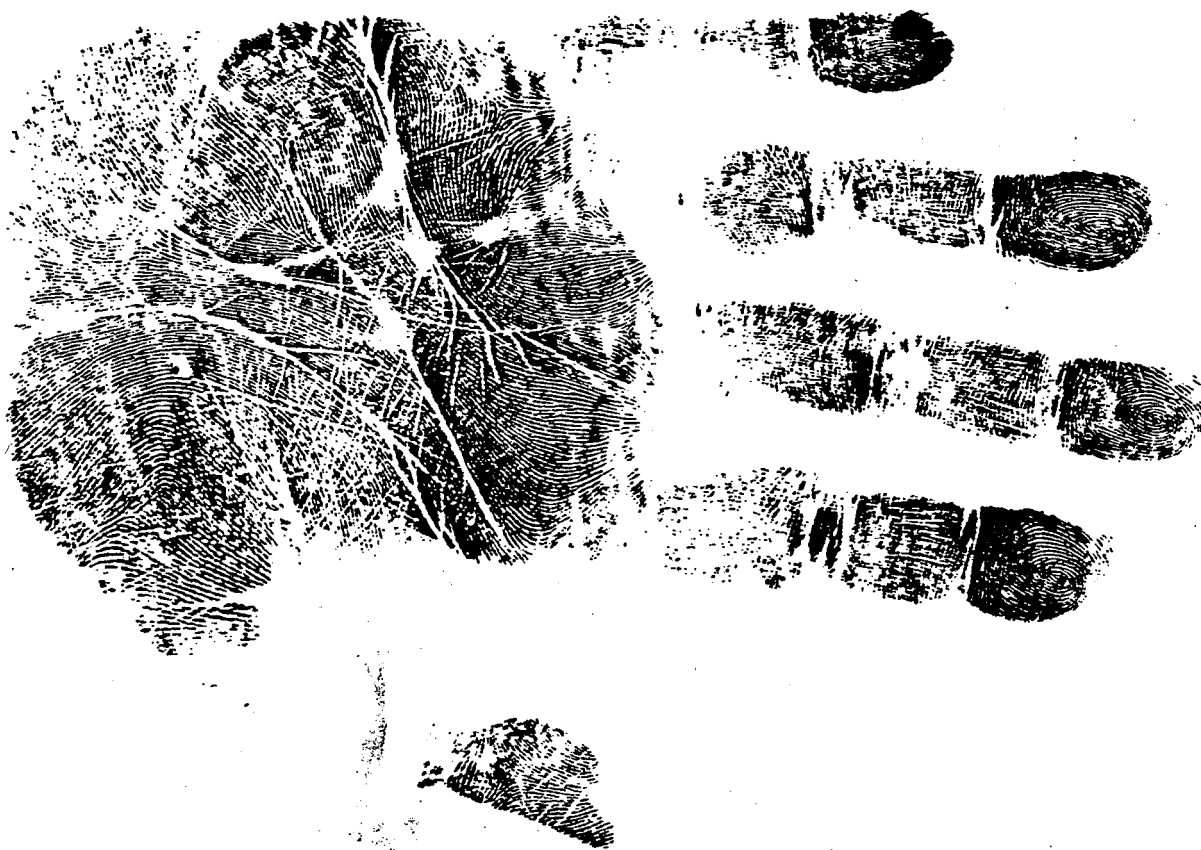



PALM PRINT OF  
SA RALPH E. RAWLING  
LITTLE ROCK OFFICE

TAKEN BY SA NICHOLAS D. HARREL 9/16/64

LEFT HAND





PALM PRINT OF  
SA RALPH E. RAWLINGS  
LITTLE ROCK OFFICE

RIGHT HAND

TAKEN BY SA NICHOLAS D. HARREL 9/6/64



TAKEN BY  
NICHOLAS D. HARREL  
9/6/64

PALM PRINT OF  
GLADYS A. MANAHAN  
STENOGRAPHER -  
LITTLE ROCK, ARK. OFFICE  
LEFT HAND



TAKEN BY  
SA Nicholas D. HARREL  
9/16/64

PALM PRINT OF  
GLADYS A. MANAHAN  
STENOGRAPHER  
LITTLE ROCK OFFICE  
RIGHT HAND

TO: DIRECTOR, FBI (105-8255)

10/29/64

FROM: SAC, DALLAS (100-10461)

RE: LEE HARVEY OSWALD, SA  
IS - R - CUBA

PAGE 6 (RM)

EX-100

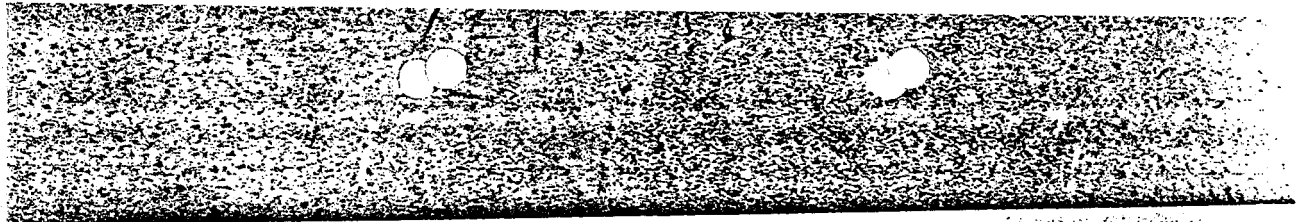

Left Hand  
Paul E. Stone  
Dallas, 100-10,461



Right Hand  
Paul E. Stone  
Dallas 100-10,461



Right Hand  
Leo L. Robertson  
Dallas 100-10,461



Left Hand  
Leo L. Robertson  
Dallas 100-10461





Left Hand  
A. Scott Pinkston  
Dallas 100-10,461



Right Hand  
A. Scott Pinkerton

Dallas 100-10, 1169



Left Hand  
Kenneth C. Howe  
Dallas 100-10,461



Right Hand  
Kenneth C. Howe  
Dallas 100-10,461

LEFT HAND



Printed 10/21/64  
SA C. Ray Bell

Jeddie Joan Degelia

Lillie Joan Segelin



Printed 10/28/64  
SA C. Ray Hall

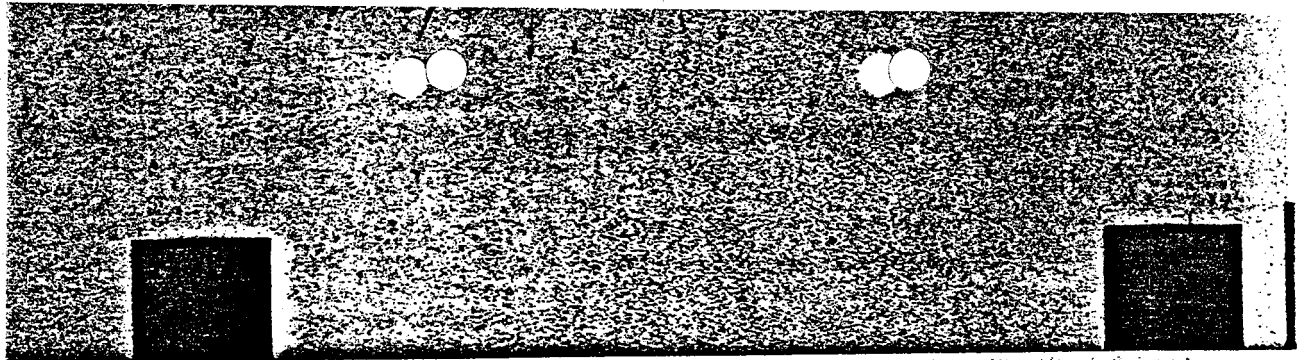

Right Hand  
Nancy C. Bell  
Dallas 100-10461

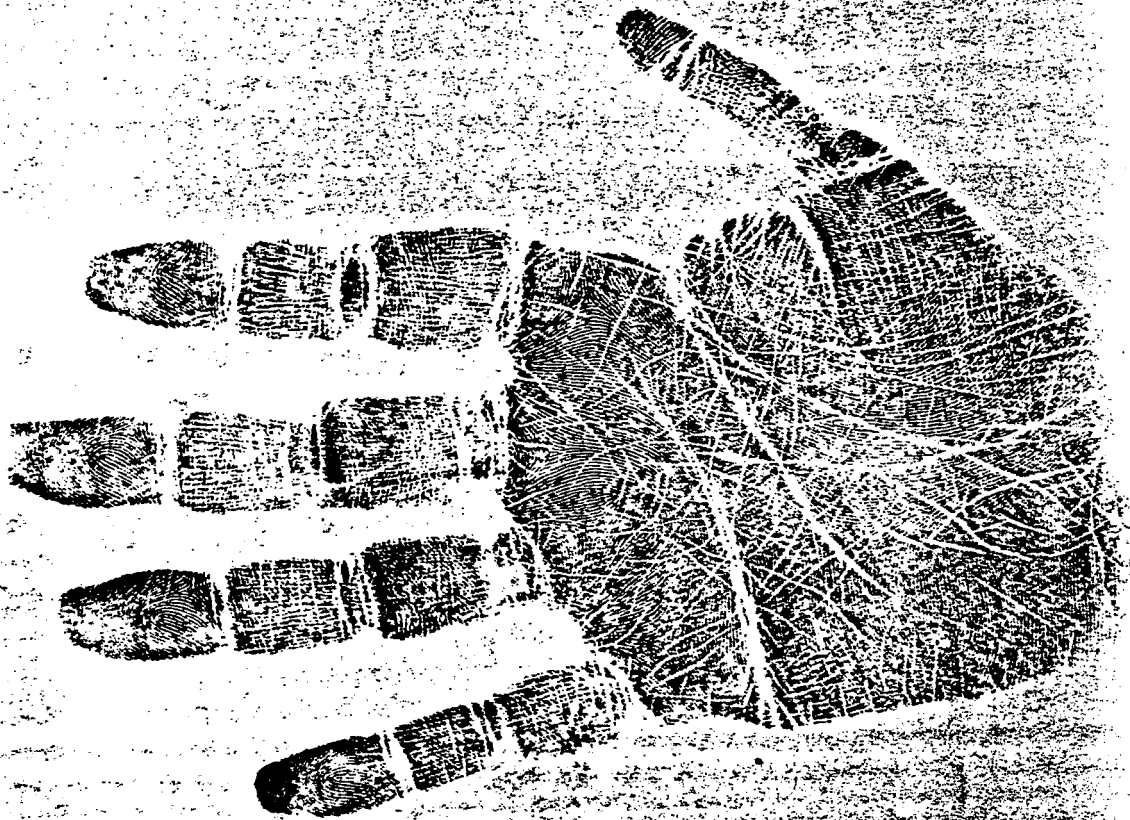

Left Hand  
Nancy C. Bell  
Dallas 100-10461



*Dallas airtel  
4/25/64*

*3/25/64*

TO: DIRECTOR, FBI (105-87559)  
FROM: SAC, DALLAS (100-10461)  
RE: LEE HARVEY OSWALD, aka  
IS - C

ENCL 20

*Dallas  
4/25/64*

Dallas  
antel  
9/22/64



RIGHT HAND  
Inspector [unclear]  
Dallas PD.

NAME \_\_\_\_\_

SEX \_\_\_\_\_

RACE \_\_\_\_\_

DPD # \_\_\_\_\_

FBI # \_\_\_\_\_

DPS # \_\_\_\_\_



AGE \_\_\_\_\_ HT \_\_\_\_\_ WT \_\_\_\_\_ HAIR \_\_\_\_\_ EYES \_\_\_\_\_ COMP \_\_\_\_\_ OCC \_\_\_\_\_

DATE AND PLACE OF BIRTH \_\_\_\_\_

PRESENT ADDRESS \_\_\_\_\_

SCARS AND MARKS \_\_\_\_\_

DATE OF ARREST \_\_\_\_\_ CHARGE \_\_\_\_\_

ARRESTED BY \_\_\_\_\_ ARREST # \_\_\_\_\_

PRINTED BY \_\_\_\_\_ CLASSED BY \_\_\_\_\_ SEARCHED BY \_\_\_\_\_

NEAREST RELATIVE AND ADDRESS \_\_\_\_\_

*Handwritten signature*  
SIGNATURE



POLICE DEPARTMENT, DALLAS, TEXAS

BUREAU OF IDENTIFICATION

FORM 12

LEFT HAND

Inspector James Herbert  
Dallas, D.S.



NAME \_\_\_\_\_

SEX \_\_\_\_\_ RACE \_\_\_\_\_ DPD # \_\_\_\_\_ FBI # \_\_\_\_\_ DPS # \_\_\_\_\_



AGE \_\_\_\_\_ HT \_\_\_\_\_ WT \_\_\_\_\_ HAIR \_\_\_\_\_ EYES \_\_\_\_\_ COMP \_\_\_\_\_ OCC \_\_\_\_\_

DATE AND PLACE OF BIRTH \_\_\_\_\_

PRESENT ADDRESS \_\_\_\_\_

SCARS AND MARKS \_\_\_\_\_

DATE OF ARREST \_\_\_\_\_ CHARGE \_\_\_\_\_

ARRESTED BY \_\_\_\_\_ ARREST # \_\_\_\_\_

PRINTED BY \_\_\_\_\_ CLASSED BY \_\_\_\_\_ SEARCHED BY \_\_\_\_\_

NEAREST RELATIVE AND ADDRESS \_\_\_\_\_

*[Handwritten Signature]*  
SIGNATURE



POLICE DEPARTMENT, DALLAS, TEXAS

BUREAU OF IDENTIFICATION

Form 12



Right Hand  
Rose Mary Beebe  
Dallas 100-10,461



*Left Hand  
Rose Mary Buckee  
Dallas 100-10,461*

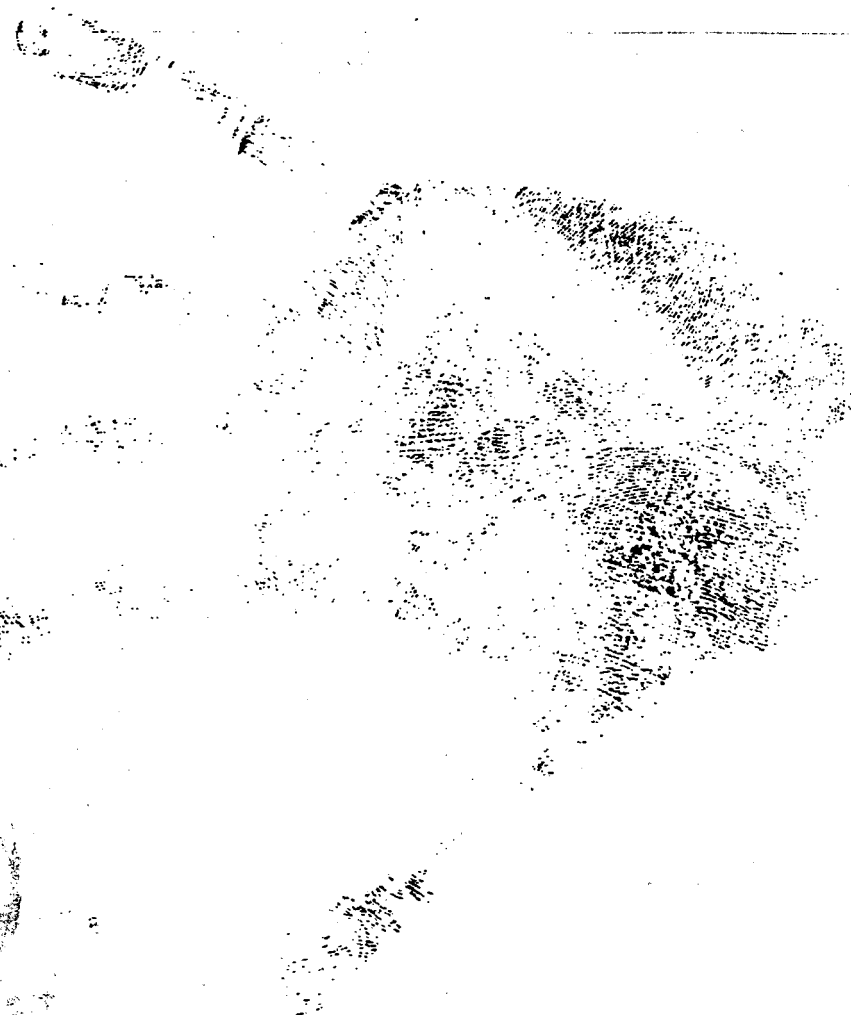

Right Hand  
Nancy J Callis  
Dallas 100-10461



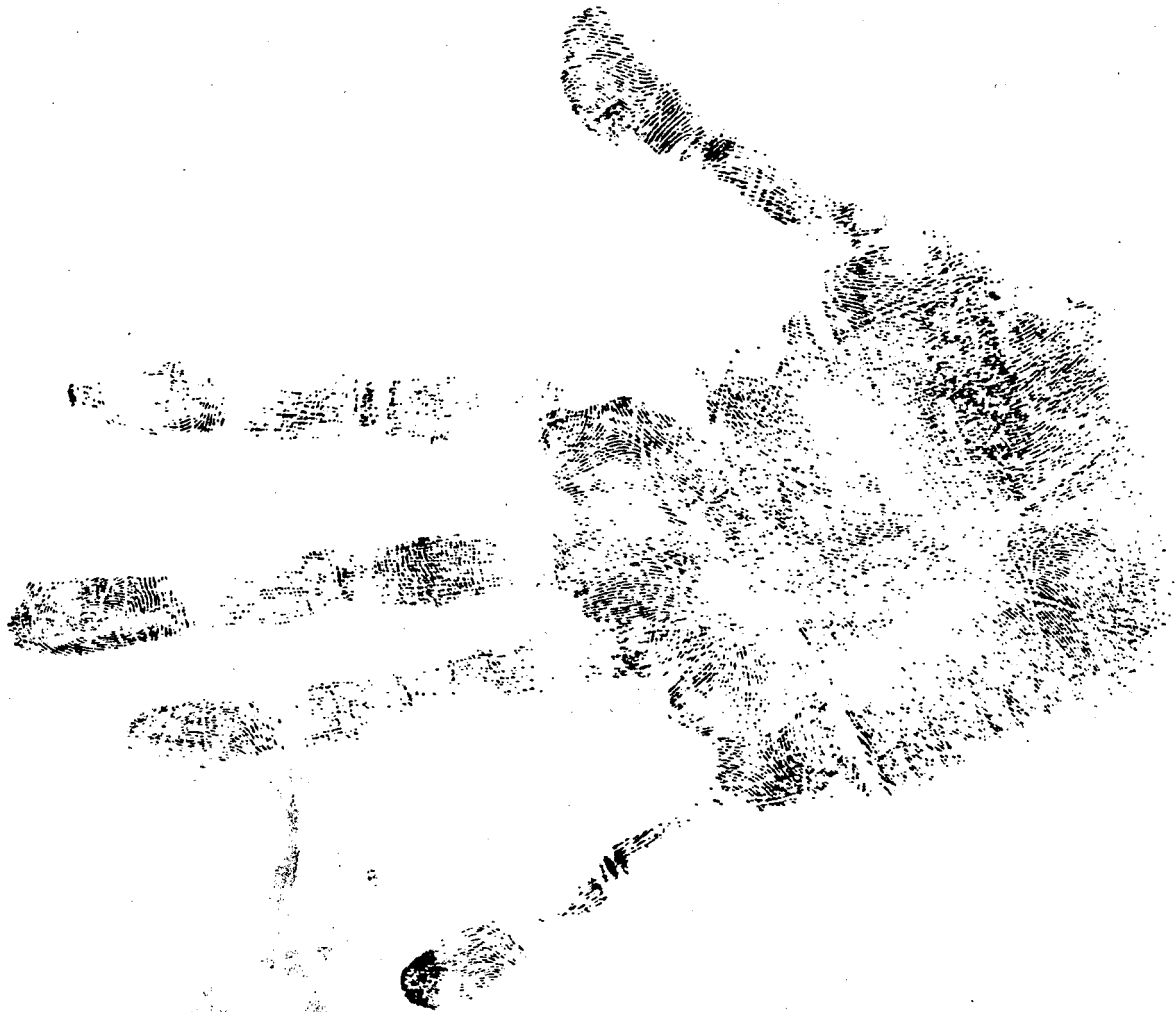

*Left Hand  
Nancy J. Collins  
Dallas 100-10,461*

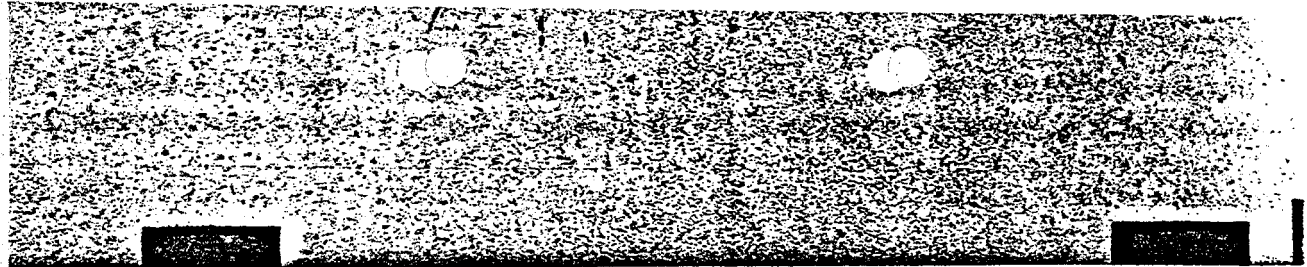

Right Hand  
Martha Ann Connally  
Dallas 100-10461





*Left Hand*  
*Martha Ann Connally*

*Dallas 100-10461*



Right Hand  
Alice T. Lawdon  
Dallas 100-10,461



*Left Hand*  
*Alice T. Davidson*  
*Dallas 100-10461*



Right Hand  
Marilyn S. Sigel  
Dallas 100-10,461



Left Hand  
Marilyn S. Sigel  
Dallas 100-10461



Right Hand  
Nannie Lee Fenner  
Dallas 100-10461





*Left Hand*  
*Nannie Lee Fenner*  
*Dallas 100-10461*



Right Hand  
Joseph J. Hanley  
Dallas 100-10461



*Left Hand  
Joseph J. Hanley  
Dallas 100-10461*



Right Hand  
Richard E. Harrison  
Dallas 100-10461



Left Hand  
Richard E. Harrison  
Dallas 100-10,461

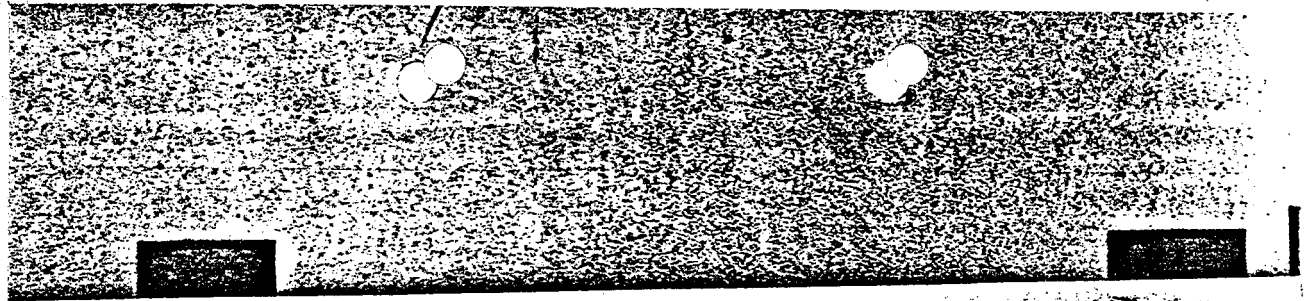

Right Hand  
Claudia J. Henderson  
Dallas 100-10,461



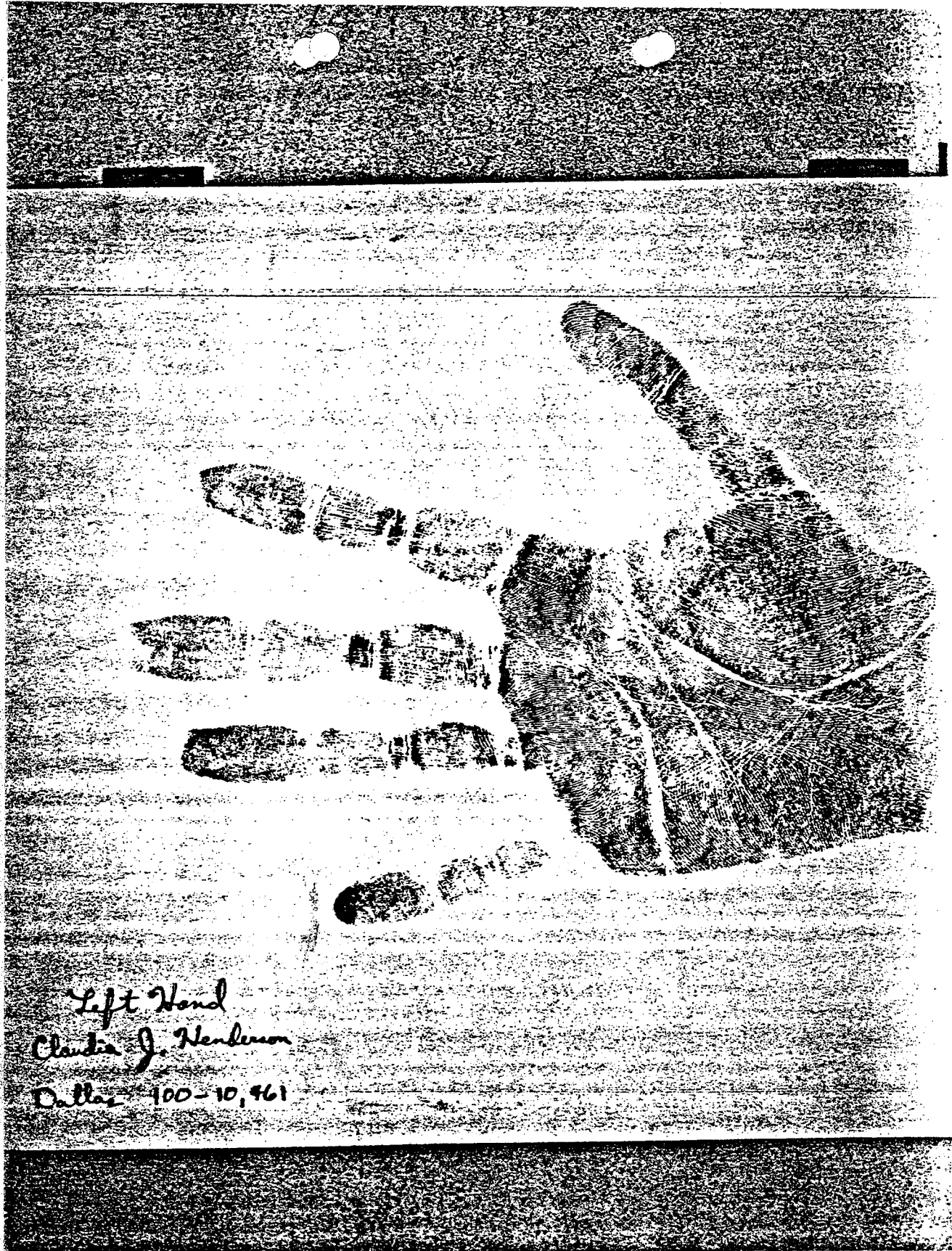

Left Hand  
Claudia J. Henderson  
Dallas 100-10,461

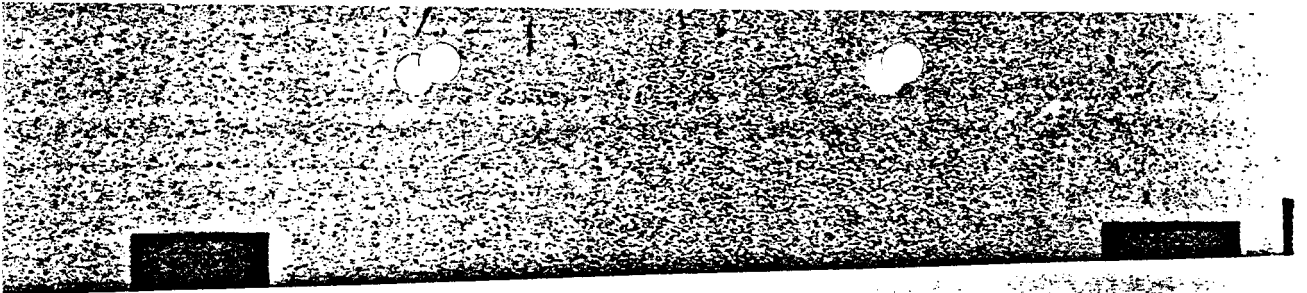

Right Hand  
Carolyn Ann Hunter  
Dallas 100-10,461



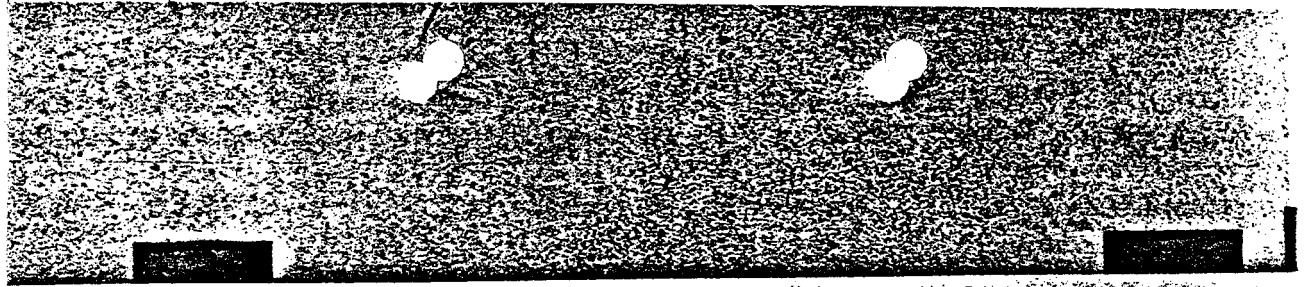

Left Hand  
Carolyn Ann Hunter  
Dallas 100-10461





Right Hand  
Anna D. King  
Dallas 100-10461



Left Hand  
Anna D. King  
Dallas 100-10461



Right Hand  
Wanda V. M<sup>o</sup> Eling  
Dallas - 100-10,461



Left Hand  
Wanda V. McElroy  
Dallas 100-10,461



Right Hand  
Patricia G. Morris  
Dallas 100-10461

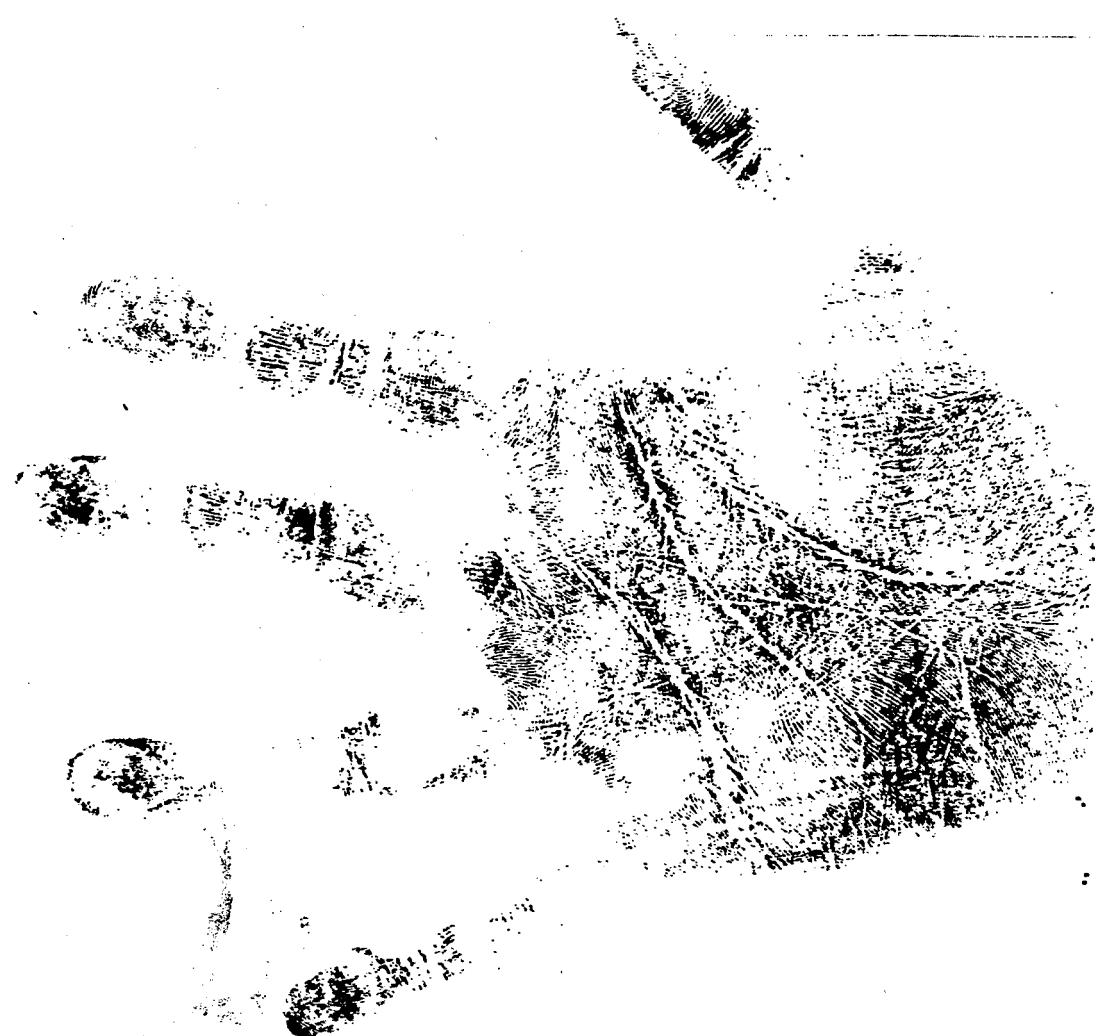

Left Hand  
Patricia L. Morris  
Dallas 100-10461

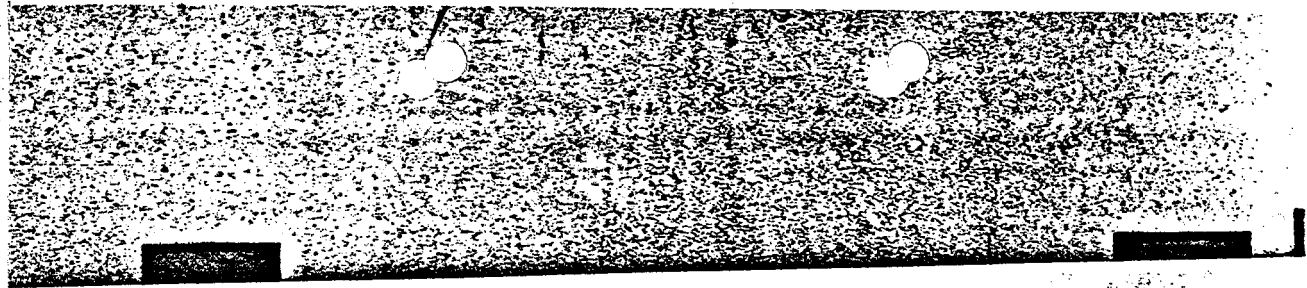

Right Hand  
Joe A. Pearce  
Dallas 100-10,461





Left Hand  
Joe A. Pearce  
Dallas 100-10461



Right Hand  
Jimmie H. Stone  
Dallas 100-10,461



Left Hand  
Janny H. Stone  
Dallas 100-10,461

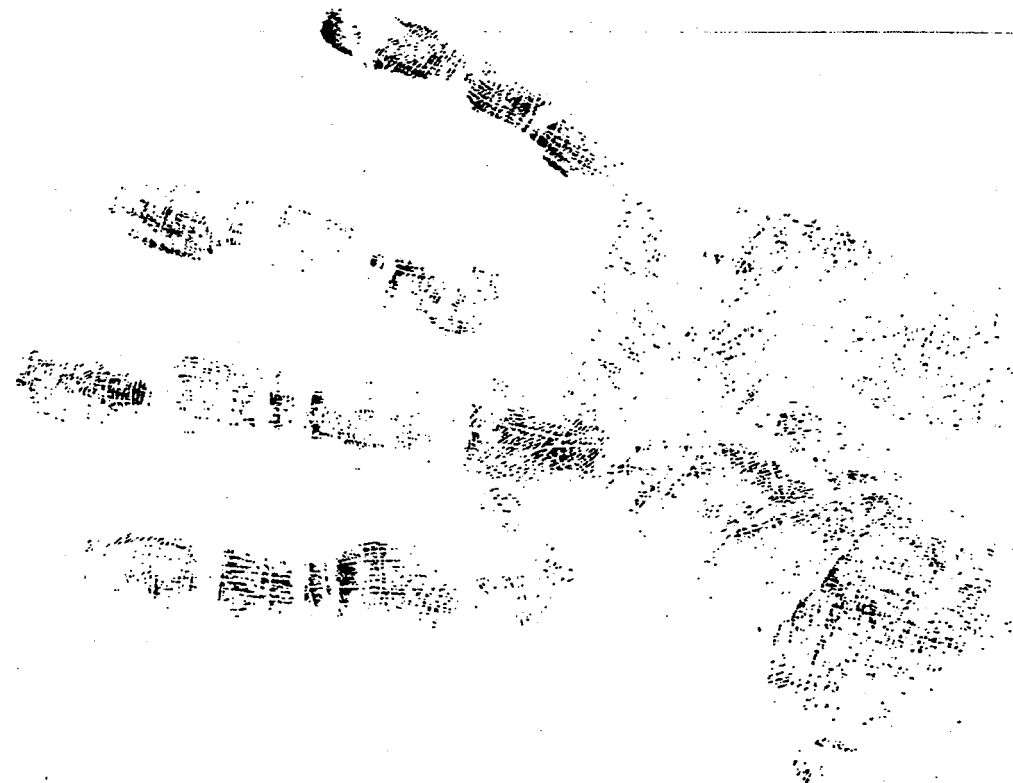

Right Hand  
Margaret L. Walter

Dallas 100-10,461



Left Hand  
Margaret L. Walters  
Dallas 100-10,461



Right Hand  
Sherry A. White  
Dallas 100-10,461



Left Hand  
Sherry A. White  
Dallas 100-10,461



Right Hand  
Sharon C. Wuckliffe  
Dallas 100-10,461





Left Hand  
Sharon C. Wechliffe  
Dallas 100-10,461

Left hand  
SA Kenneth H. Albert  
Raines  
100-10461



Right Hand  
SA Kenneth R. Albert  
Dallas  
100 - 10,461



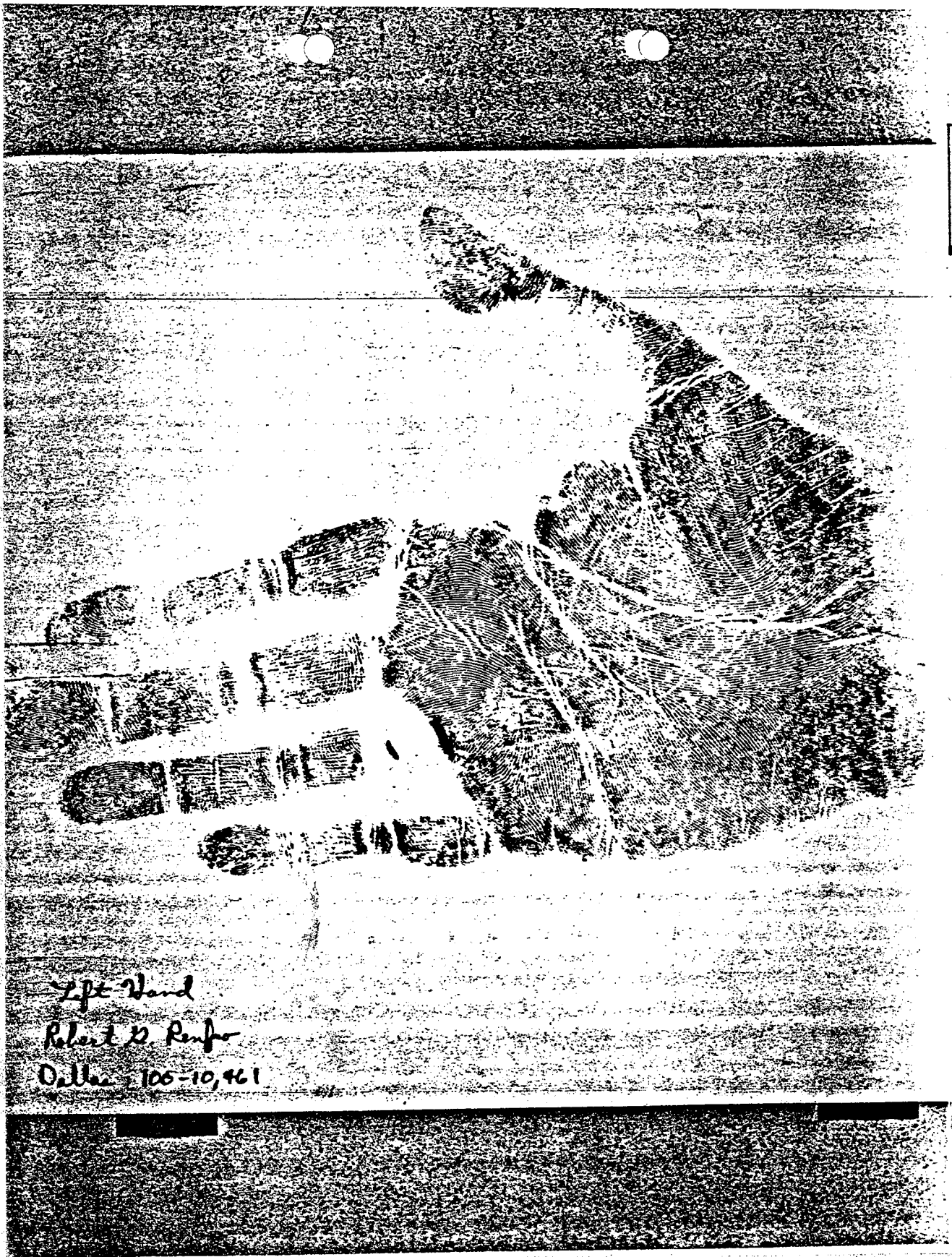

Left Hand  
Robert B. Renfro  
Dallas 100-10,461

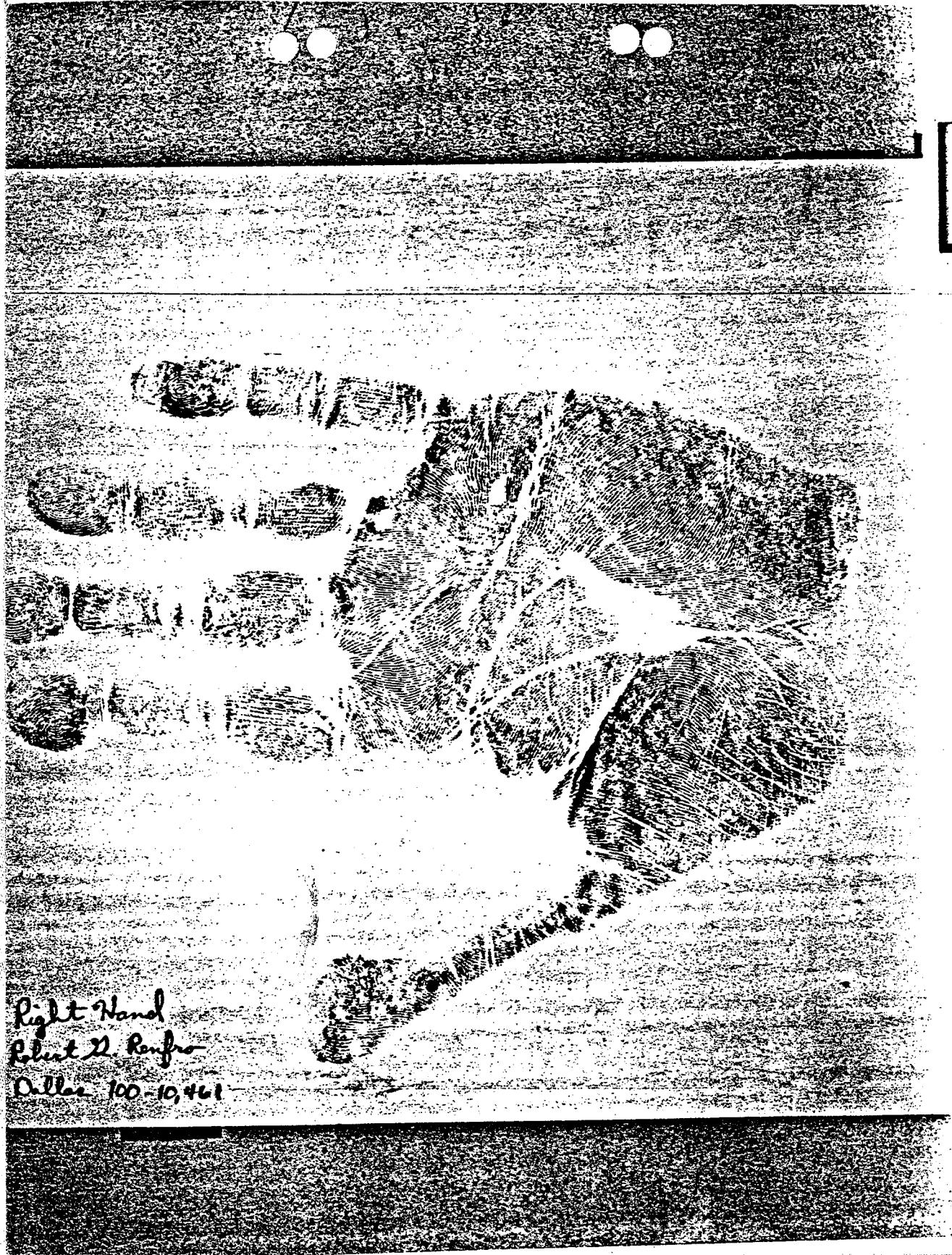

Right Hand  
Robert M. Renfro  
Dallas 100-10,461

TO:

DIRECTOR, FBI (105-62535) REGISTERED MAIL  
ATT: LATENT FINGERPRINT SECTION  
IDENTIFICATION DIVISION

FROM:

SAC, SAN ANTONIO (105-2909)

Sent by SA airtel dated 3/19/64

*to [unclear] [unclear]*



William R. Brown et. al. *WRC*  
9-16



William R. Carter rt. hand

Jan 9 1964



Carol Lee Hardin  
Left hand  
9-16-01  
Jub



Carol Sue Hardin  
right hand

9-10-44  
J. H. H.

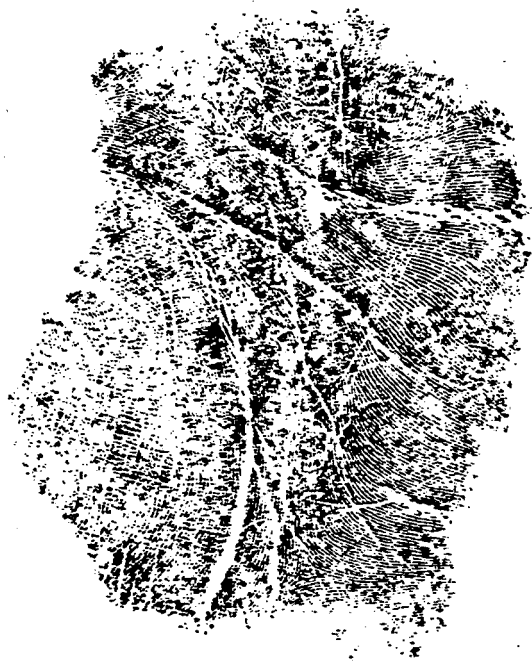

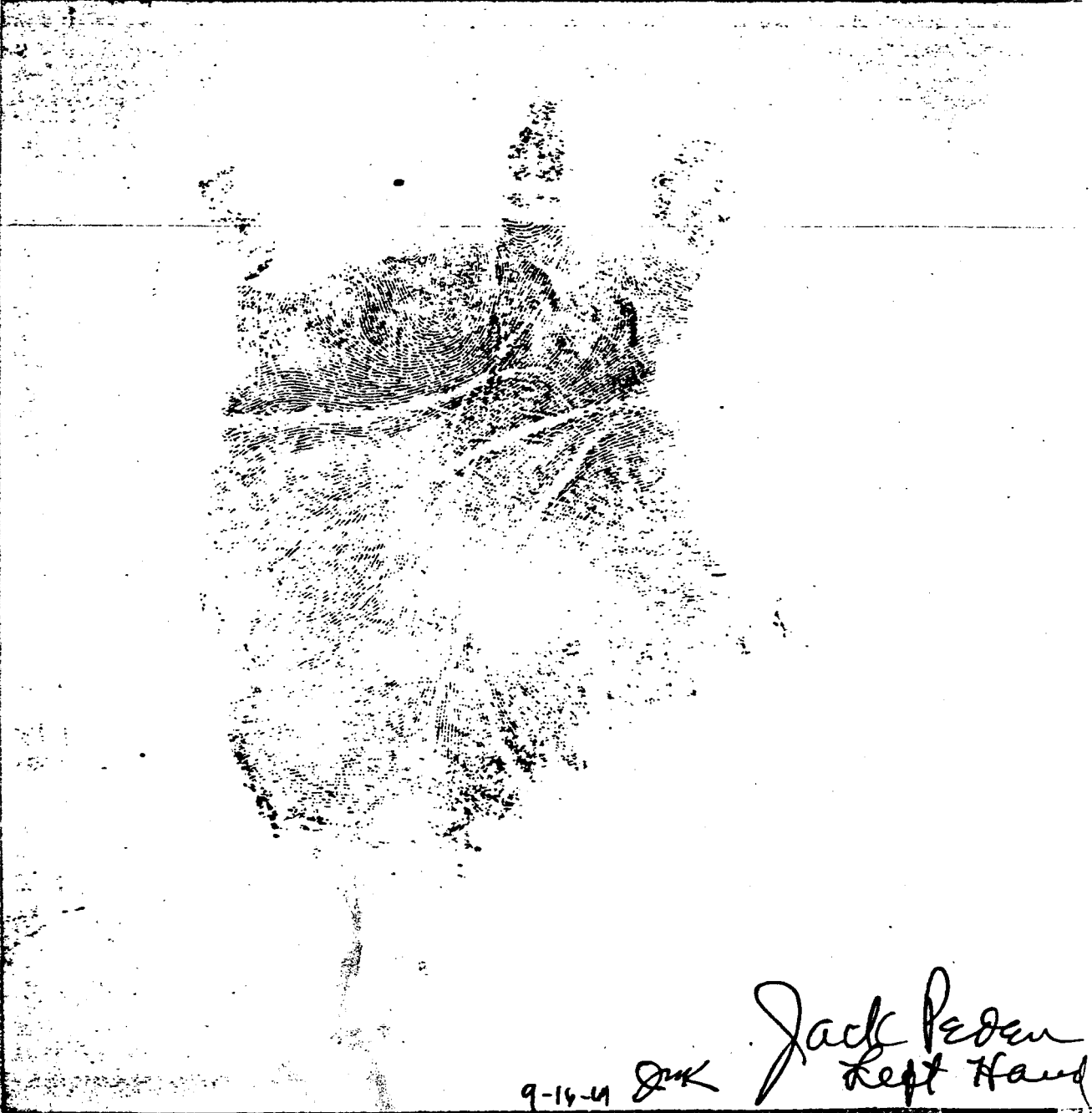

9-16-41 JMK

Jack Peden  
Left Hand

Jack Feder  
St. hand

9-16-41 JFD

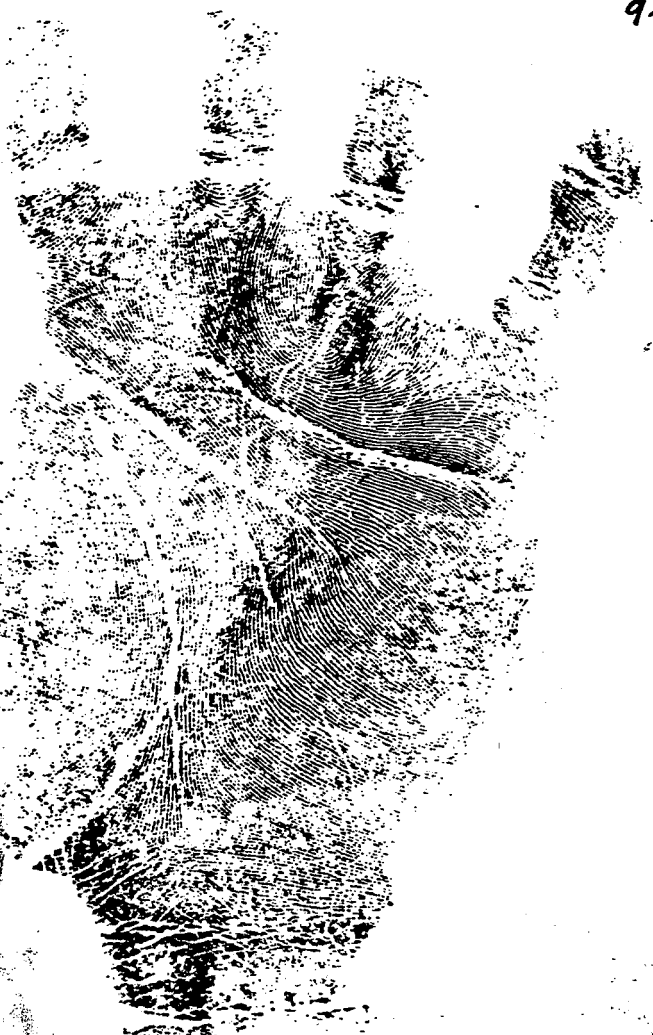



James E. Wassmann - left hand

Jed 9-16-66

6-1



James E. Haemann - right hand

9-16-64

IDENTIFICATION SECTION--AUSTIN POLICE  
PALM PRINTS

APD#

*Sgt*  
*James C Kennedy*

Subject's Name

*Sep 18, 1964*

Date

*E. H. [Signature]*

Taken By (Sign)

RIGHT PALM

(OVER For Left Palm)



(OVER For Left Palm)

ID-5

IDENTIFICATION SECTION--AUSTIN POLICE  
PALM PRINTS

APD#

Sp. agt.

James C. Kennedy

Sep 18, 1964

E. Hoffmeister

Subject's Name

Date

Taken By (Sign)

LEFT  
RIGHT PALM

(OVER For Left Palm)



(OVER For Left)

ID-5



*George W. H. Carlson*  
George W. H. CARLSON

IDENTIFICATION SECTION--AUSTIN POLICE  
PALM PRINTS

none

APD#

9-17-64

Lt. N. Darby

*N.D.*

Subject's Name

Date

Taken By (Sign)

RIGHT PALM  
LEFT

(OVER FOR LEFT PALM)



(OVER FOR LEFT PALM)

ID-5

*George W. H. Carlson*  
George W. H. CARLSON

IDENTIFICATION SECTION--AUSTIN POLICE  
PALM PRINTS

None

APD#

9-17-64

Lt. N. Darby *and*

Subject's Name

Date

Taken By (Sign)

RIGHT PALM

~~(OVER FOR IDENTIFICATION)~~

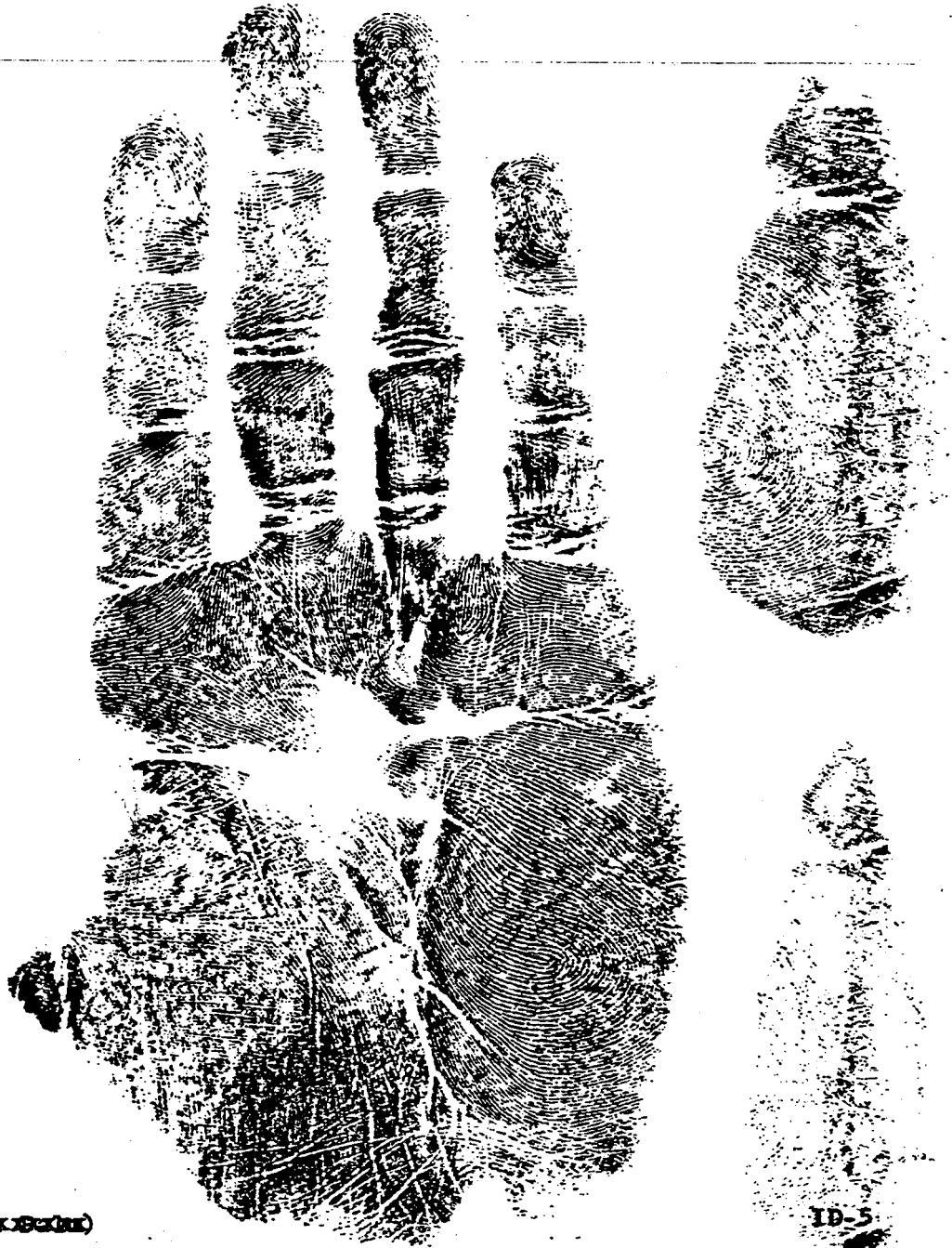

~~(OVER FOR IDENTIFICATION)~~

ID-5